



US00D474569S

(12) **United States Design Patent**
Archer et al.

(10) **Patent No.:** **US D474,569 S**

(45) **Date of Patent:** **** May 13, 2003**

(54) **HOOD PORTION OF A FLOOR CARE APPLIANCE**

(75) Inventors: **Matthew J. Archer**, North Canton, OH (US); **David W. Moine**, North Canton, OH (US)

(73) Assignee: **The Hoover Company**, North Canton, OH (US)

(**) Term: **14 Years**

(21) Appl. No.: **29/160,361**

(22) Filed: **May 8, 2002**

(51) **LOC (7) Cl.** **15-05**

(52) **U.S. Cl.** **D32/32**

(58) **Field of Search** D32/31-33, 21-22;
15/415.1, 410, 383, 350-351, 366, 368,
384

(56) **References Cited**

U.S. PATENT DOCUMENTS

D358,236 S	5/1995	Kopco et al.	D32/22
D375,821 S	* 11/1996	Roberts et al.	D32/31
D407,872 S	4/1999	Wareham et al.	D32/31
D412,227 S	7/1999	Wareham et al.	D32/32
D412,380 S	7/1999	Wareham et al.	D32/32
D425,273 S	5/2000	Stephens et al.	D32/32
D427,399 S	* 6/2000	Thur et al.	D32/33
D431,333 S	9/2000	Stephens et al.	D32/32
D431,334 S	9/2000	Stephens et al.	D32/32
D434,884 S	* 12/2000	Hohulin et al.	D32/22
D439,383 S	* 3/2001	Salo et al.	D32/32
6,341,404 B1	* 1/2002	Salo et al.	15/353
D463,080 S	* 9/2002	Farone et al.	D32/32

OTHER PUBLICATIONS

Photographs of Hoover Model No. U6225-900 Upright Cleaner released Jun., 2001 "A-B".

Photographs of Hoover Model No. U5750-900 Upright Cleaner released Mar., 2000 "C-D".

Photographs of Hoover Model No. U5280-900 Upright Cleaner released Mar., 2001 "E-F".

Photographs of Dirt Devil Platinum Force Model No. 091200 Upright Cleaner released Jun., 2001 "G-H".

Photograph of General Electric Model No. 106575 Upright Cleaner purchased May 12, 2001.

* cited by examiner

Primary Examiner—Ruth McInroy

(74) *Attorney, Agent, or Firm*—A. Burgess Lowe; Michael J. Corrigan

(57) **CLAIM**

The ornamental design of a hood portion of a floor care appliance, as shown and described.

DESCRIPTION

FIG. 1 is a front perspective view of a hood portion of a floor care appliance showing our new design;

FIG. 2 is a top view thereof;

FIG. 3 is a front view thereof;

FIG. 4 is a right side view thereof; and,

FIG. 5 is a left side view thereof.

The details shown in broken lines in all views are for illustrative purposes only and form no part of the claimed design.

1 Claim, 3 Drawing Sheets

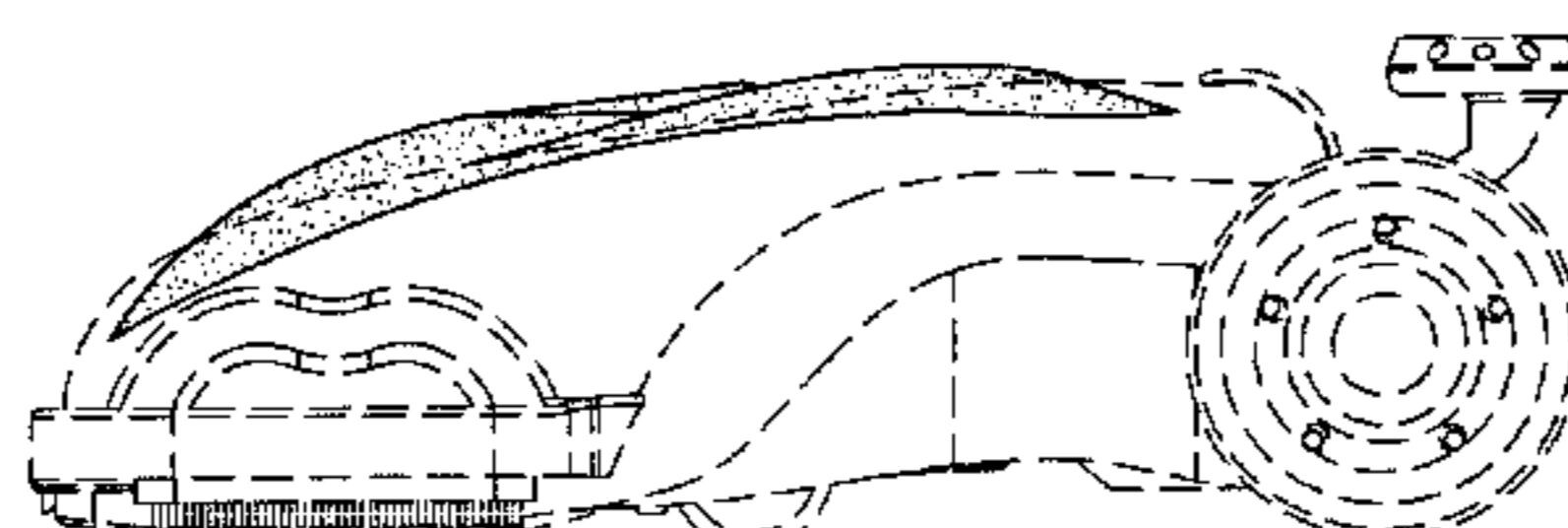
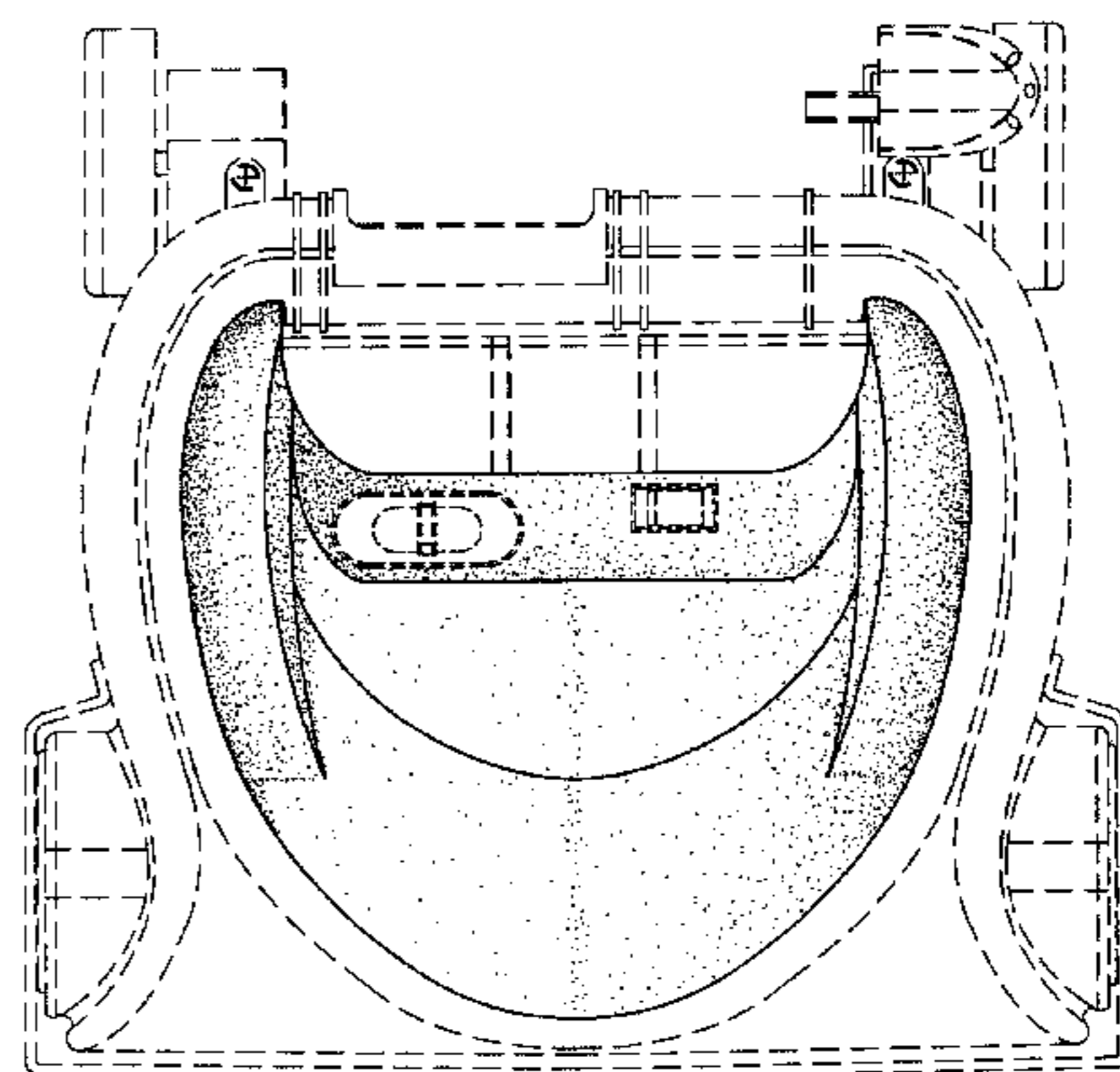
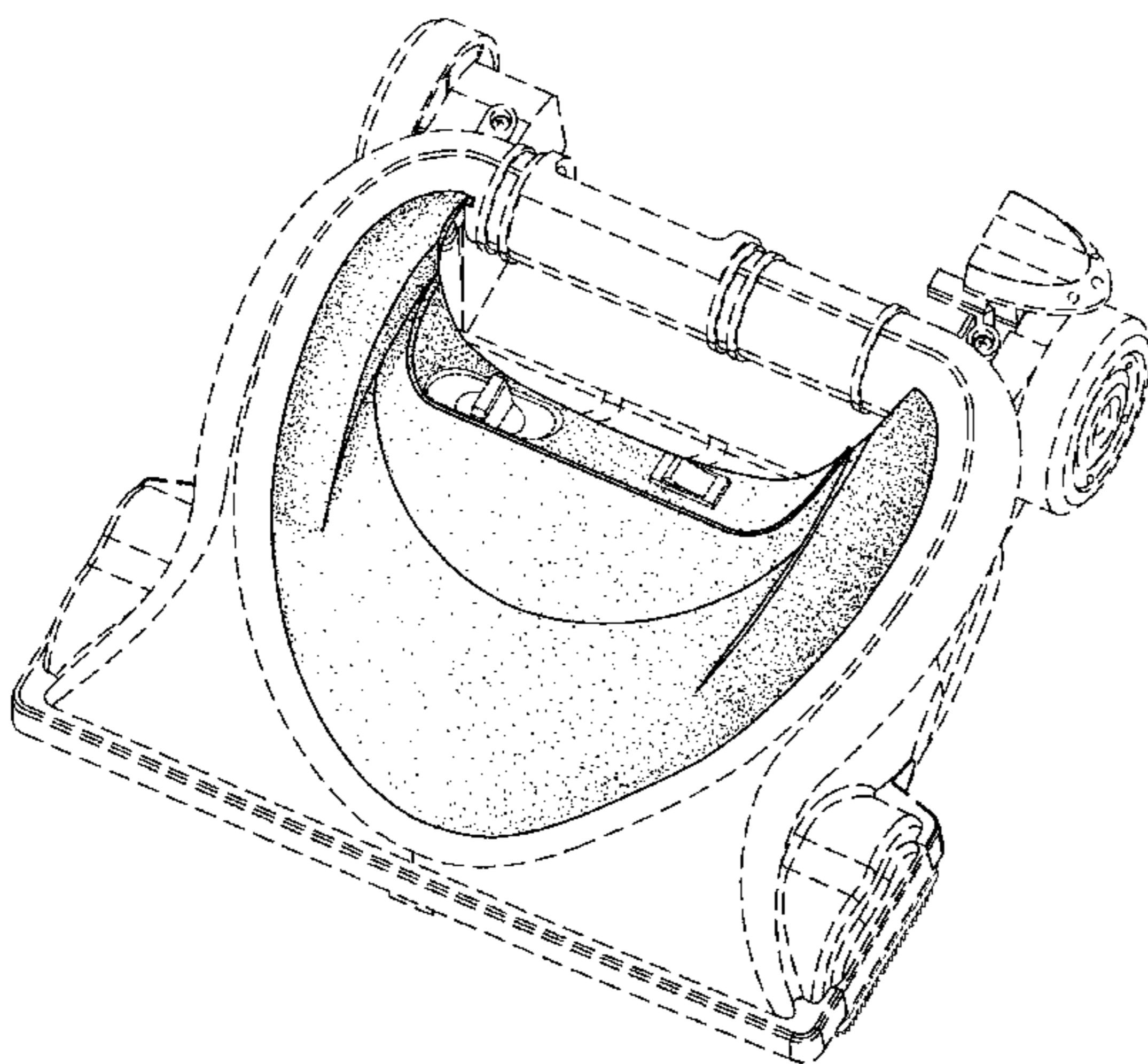

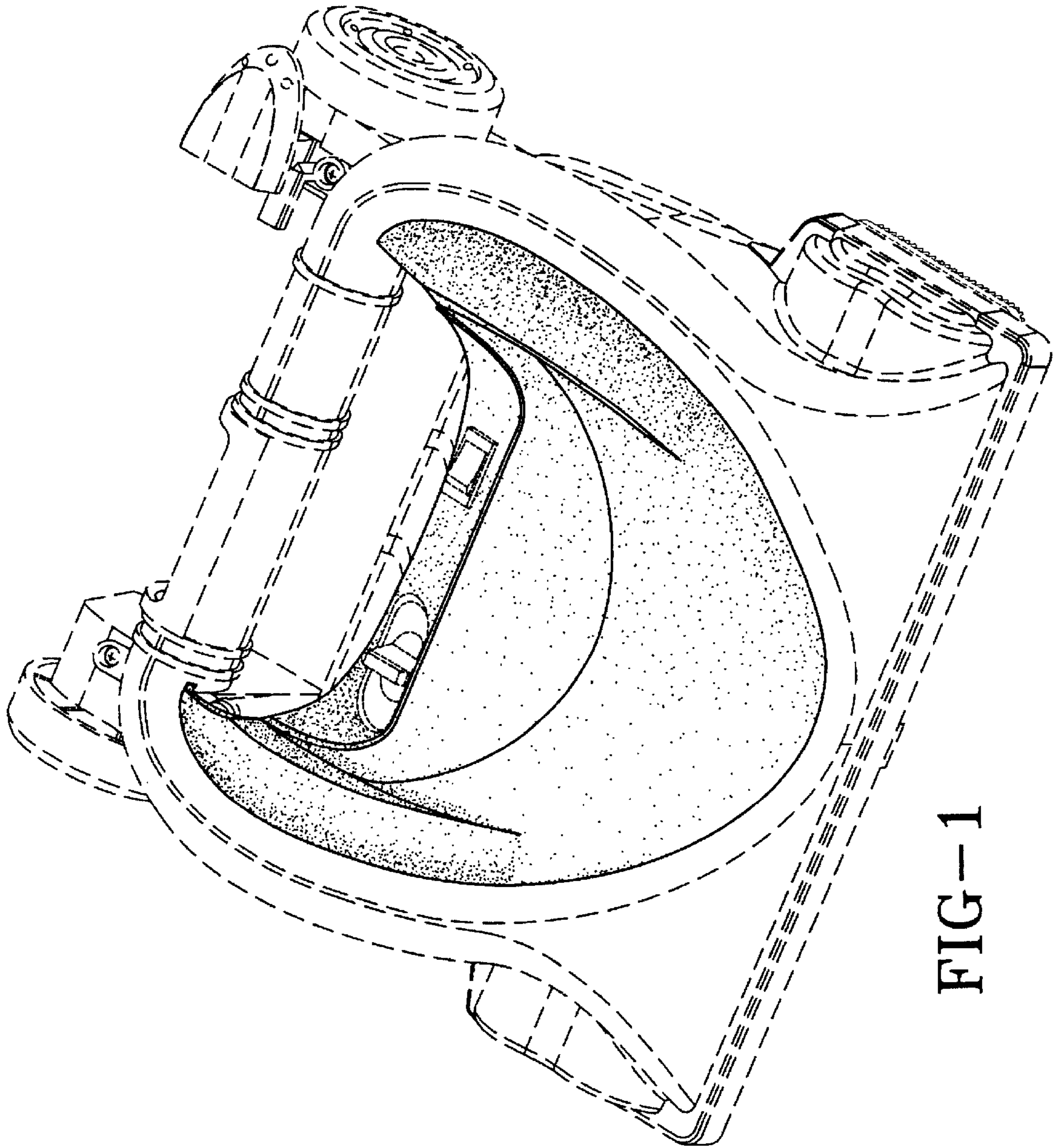

FIG-1

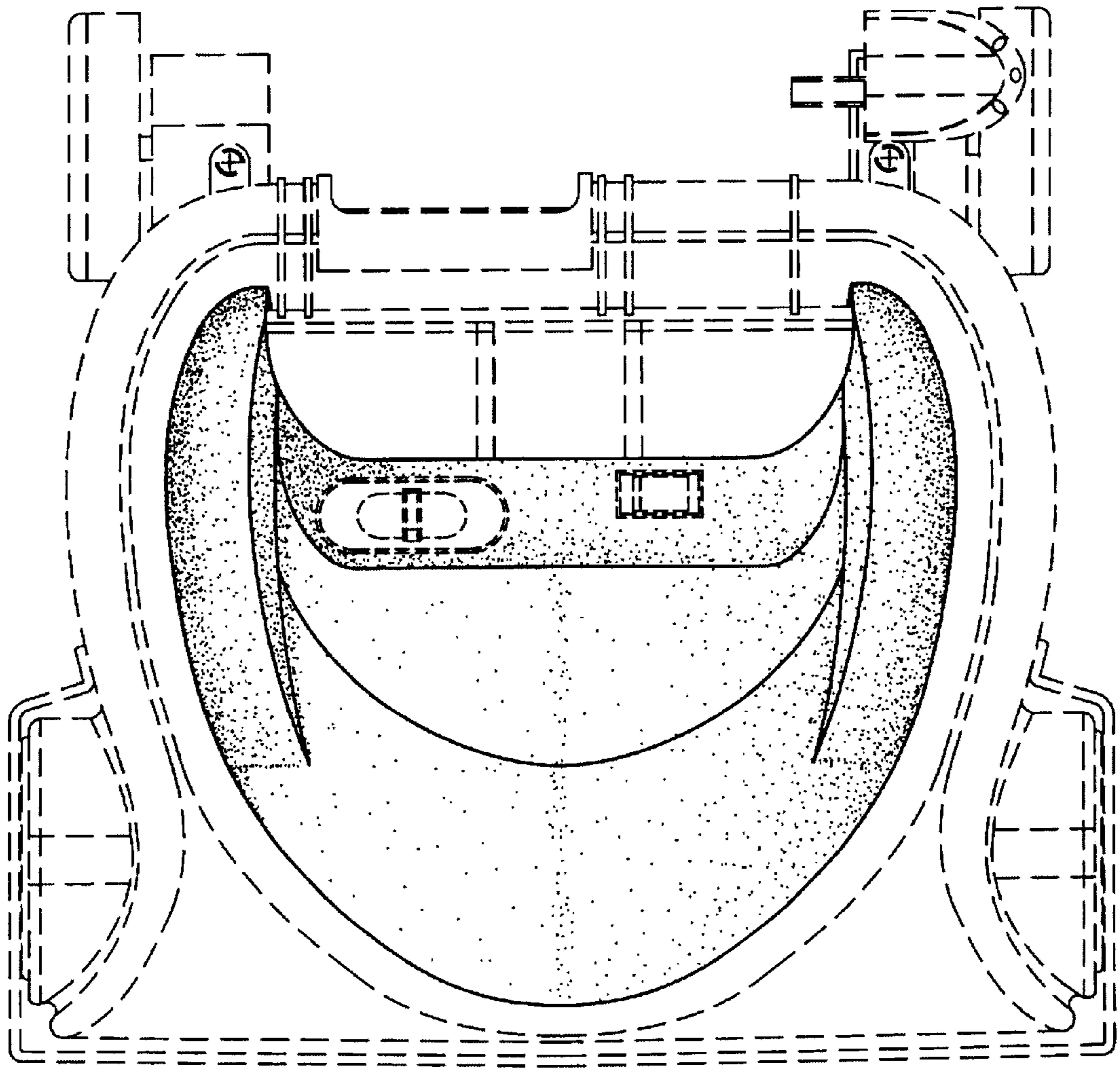

FIG-2

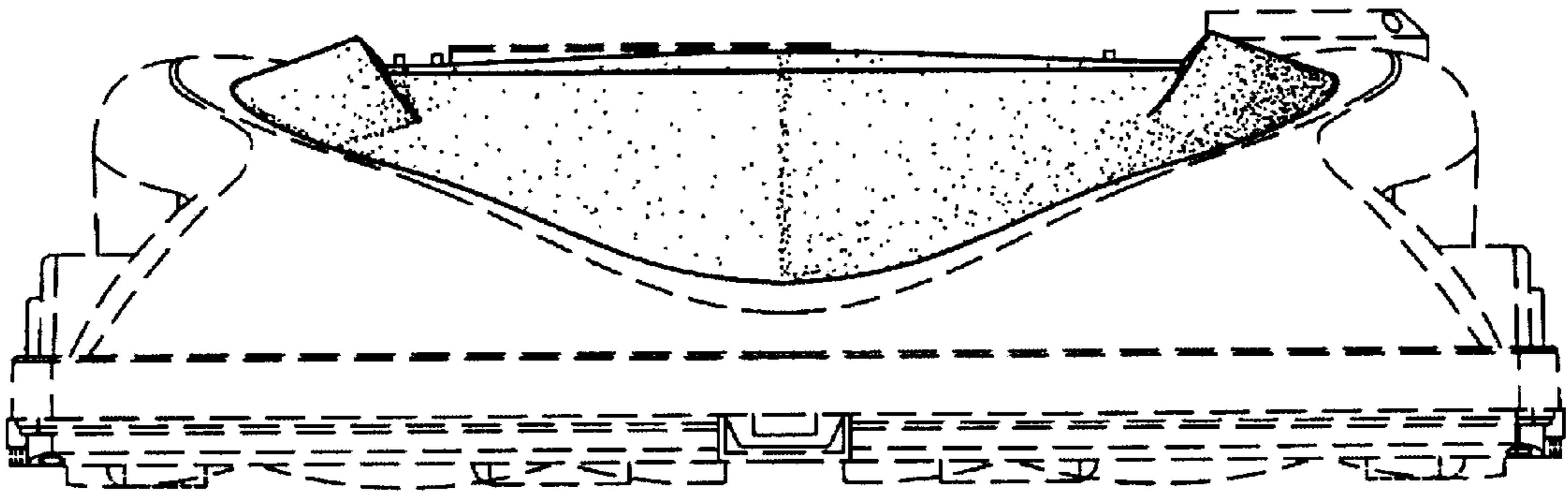

FIG-3

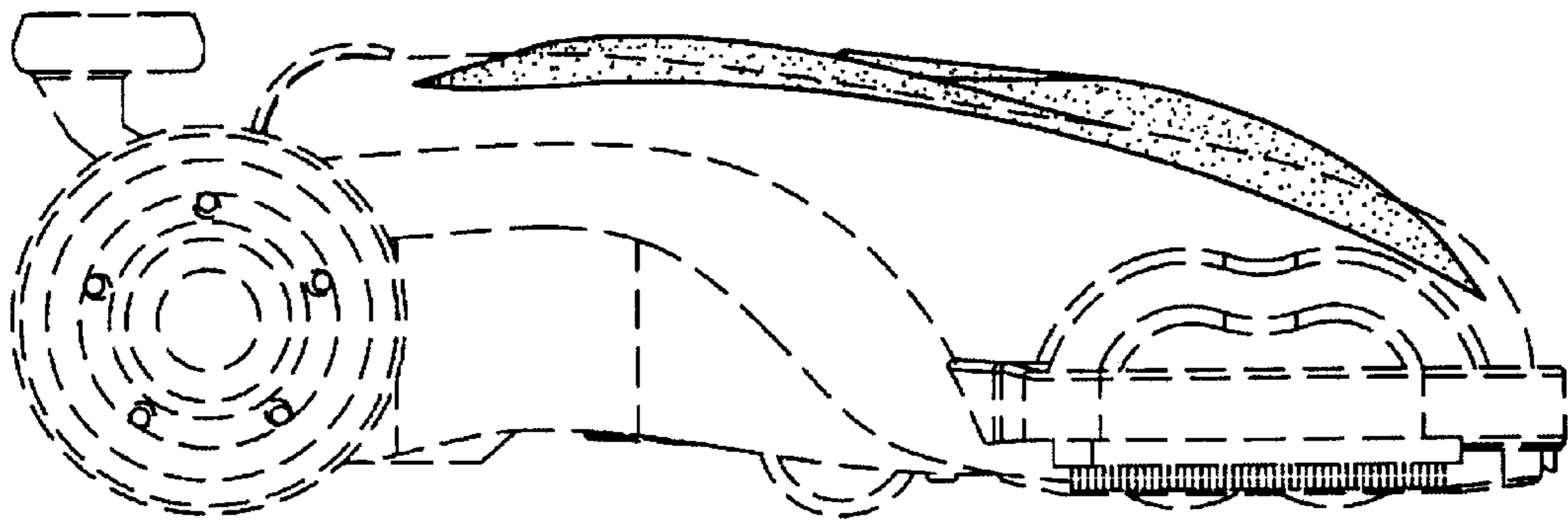

FIG-4

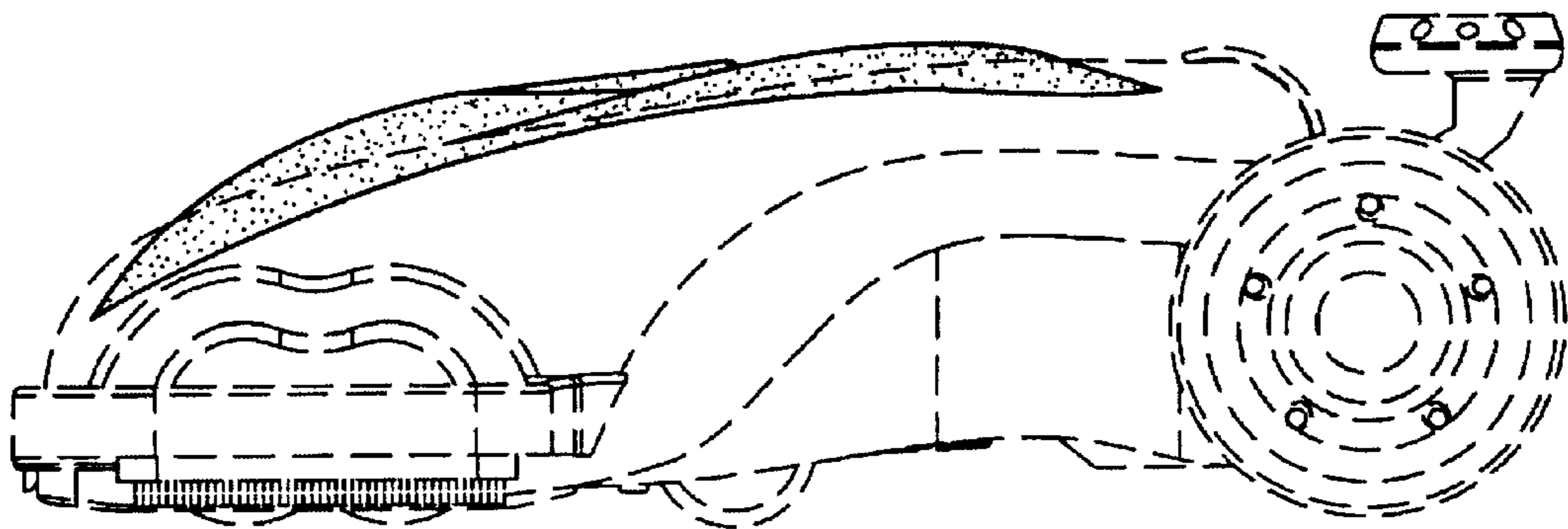

FIG-5