



US00D474515S

(12) **United States Design Patent** (10) **Patent No.:** **US D474,515 S**
Reiher et al. (45) **Date of Patent:** **** May 13, 2003**

(54) **DOLL** 6,012,963 A * 1/2000 Lee 446/385
 D441,809 S * 5/2001 Balbach D21/631

(76) Inventors: **Jason Lawrence Reiher**, 21 Meadowgrass, Irvine, CA (US) 92604;
Jill H Remington, 77 E. Missouri Ave. #56, Phoenix, AZ (US) 85012

(**) Term: **14 Years**

(21) Appl. No.: **29/165,795**

(22) Filed: **Aug. 16, 2002**

(51) **LOC (7) Cl.** **21-01**

(52) **U.S. Cl.** **D21/631; D21/635; D21/643**

(58) **Field of Search** D21/643, 621,
 D21/631, 625, 630, 639, 644; D11/160;
 446/268, 369-372

(56) **References Cited**

U.S. PATENT DOCUMENTS

1,445,368 A	2/1923	Street et al.	D21/166
D312,678 S	12/1990	Cline	D21/180
D313,053 S	* 12/1990	McCharen	D21/643
D313,054 S	* 12/1990	McCharen	D21/643
5,456,625 A	10/1995	Dumond	446/383
D386,547 S	11/1997	Flug	D21/171
D387,824 S	* 12/1997	Faber	D21/644
D405,131 S	2/1999	Nelson	
D412,951 S	8/1999	Causey	
5,957,747 A	9/1999	Liggitt	
6,007,404 A	12/1999	Trevino	

OTHER PUBLICATIONS

Toys and Novelties, Mar. 1, 1967, p. 204, "Heewee Golfer" doll.*

Hong Kong Enterprise, Mar., 1986, p. 316, doll second from right on bottom of page.*

Zany Brainy, Holiday Catalog, 1997, p. 12, Star Boy doll.*

Play Fair Toys, Oct., 2001, p. 24, soft sculpture nativity dolls, item "E".*

The Ashton-Drake Galleries Catalog, Jul., 1995, Religious dolls, pp. 30-32.

John Adams Toy Catalog, 1985, p. 4, Christmas Story Cut-Out dolls, 1985.

Washington Post Coupon Section, Aug. 11, 1996, Ashton Drake Galleries "Water Into Wine" Doll.

* cited by examiner

Primary Examiner—Lucy Lieberman

(57) **CLAIM**

The ornamental design for a doll, as shown and described.

DESCRIPTION

FIG. 1 is a front view of a doll showing our new design;

FIG. 2 is a left side view thereof;

FIG. 3 is a right side view thereof; and,

FIG. 4 is a rear view thereof.

1 Claim, 3 Drawing Sheets

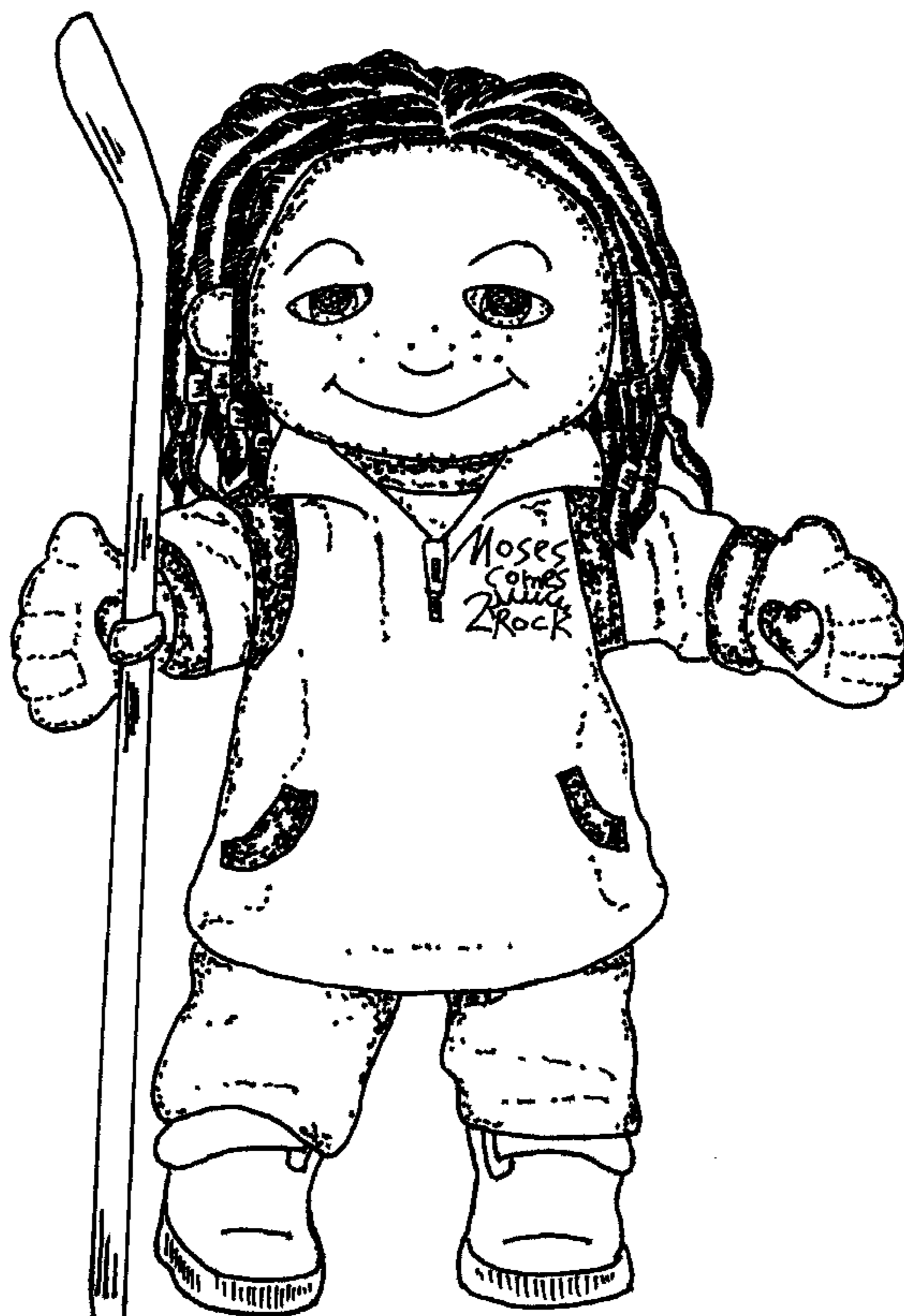

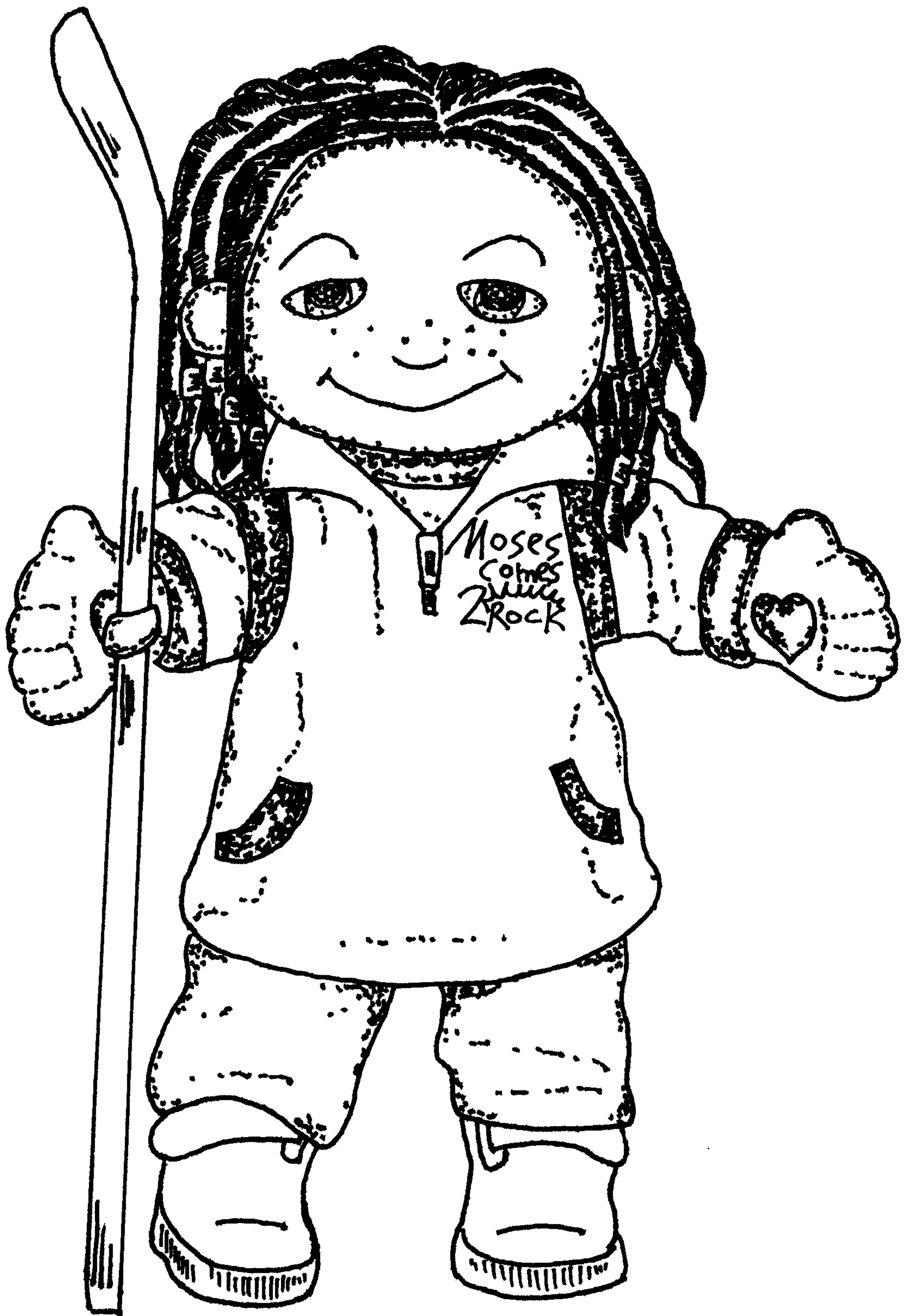

FIG. 1

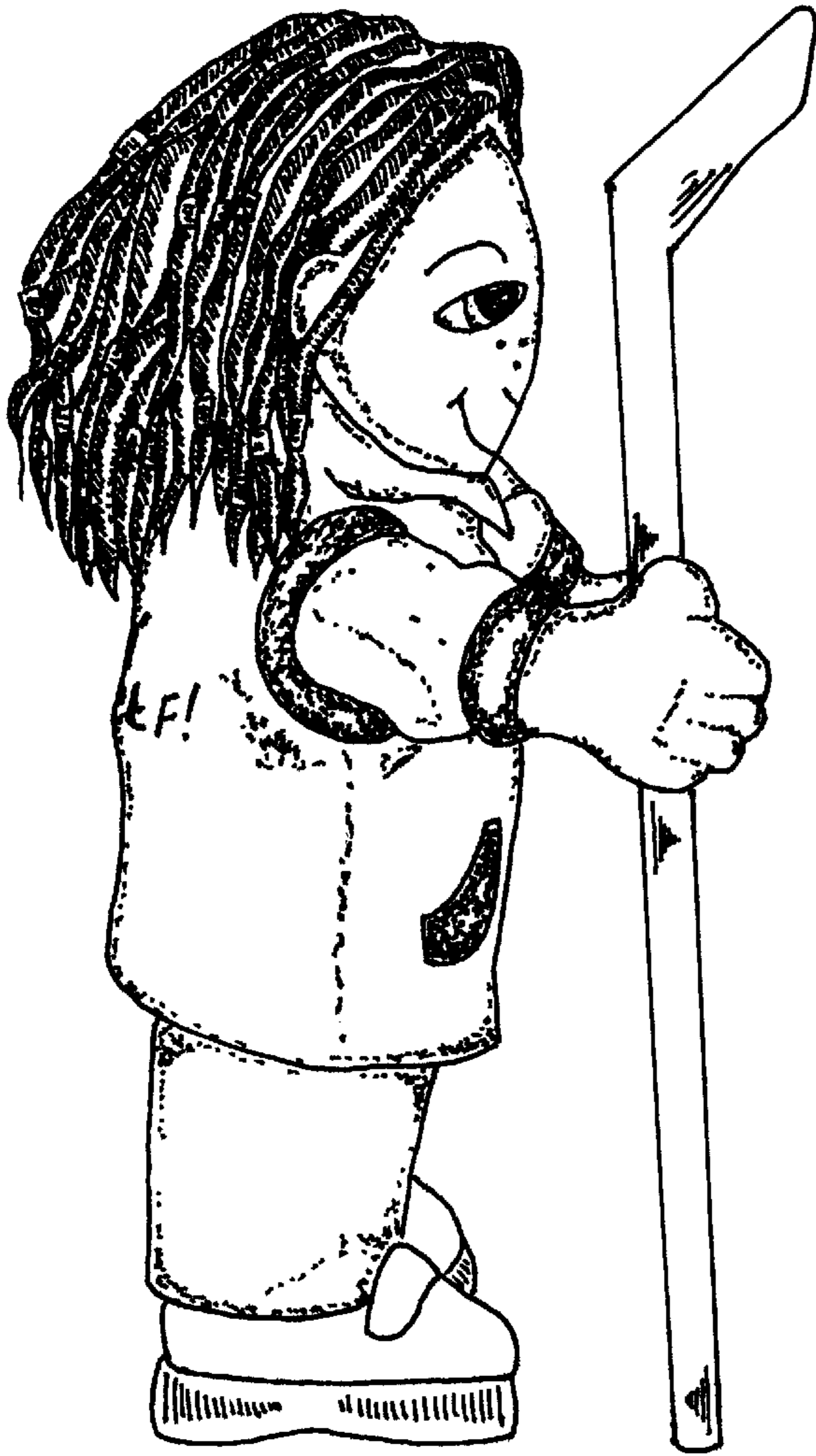

FIG. 2

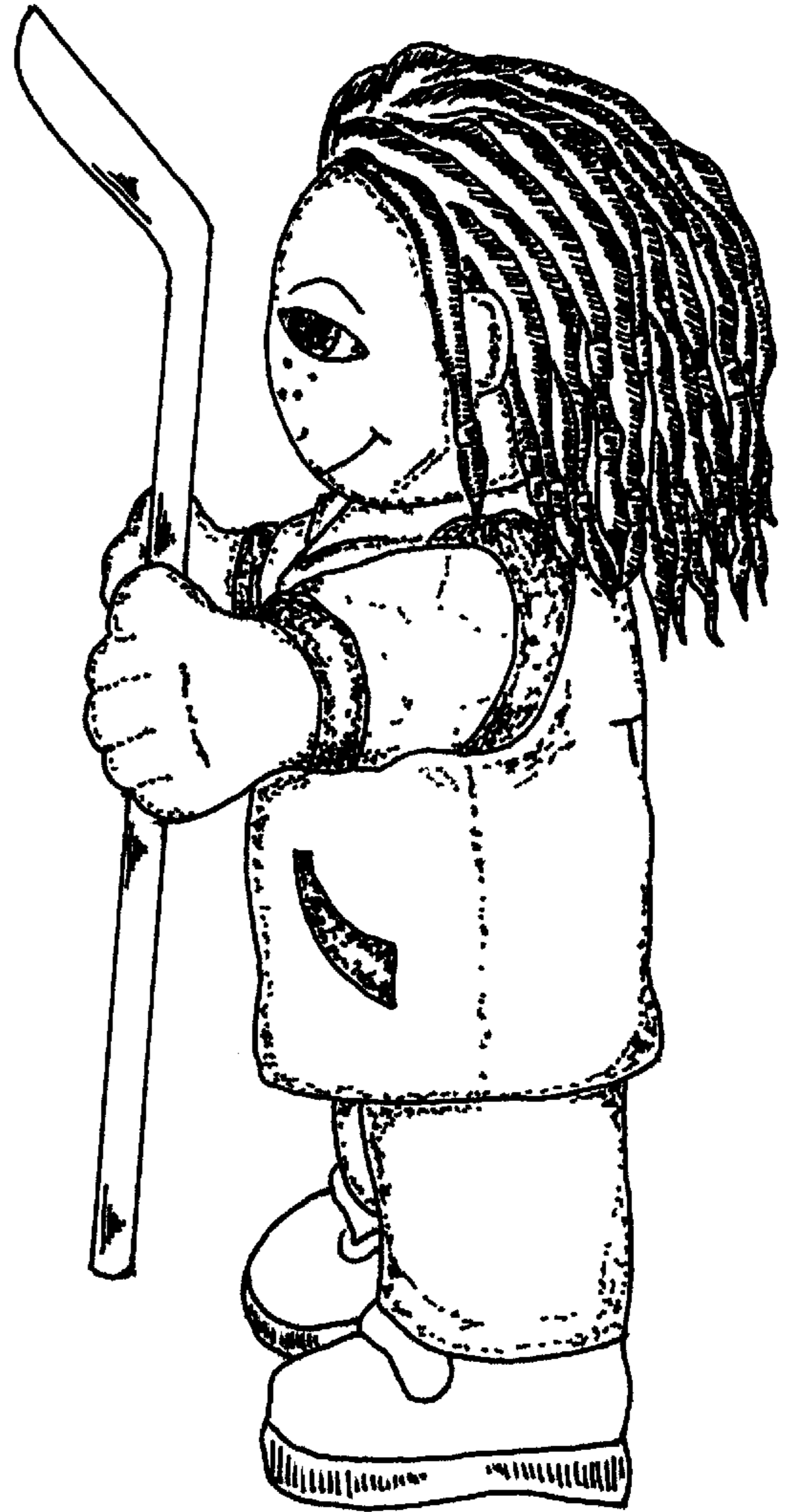

FIG. 3

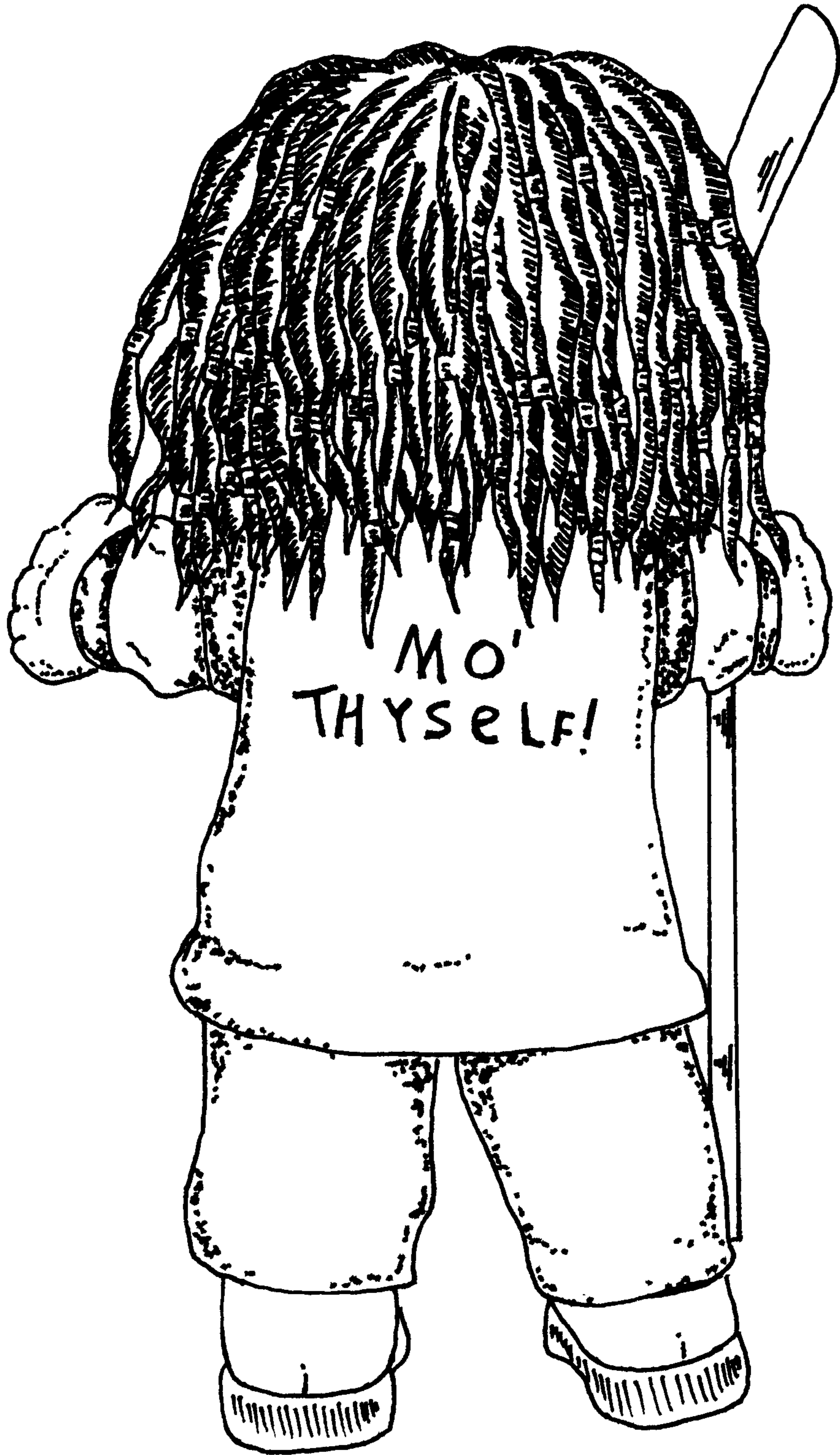

FIG.4