



US00D474513S

(12) **United States Design Patent** (10) **Patent No.:** **US D474,513 S**
Kichijo (45) **Date of Patent:** **** May 13, 2003**

(54) **BUILDING BLOCK**
 (75) Inventor: **Yoshiie Kichijo**, Nara (JP)
 (73) Assignee: **Yoshiritsu Kabushiki Kaisha**, Nara (JP)
 (**) Term: **14 Years**

(21) Appl. No.: **29/166,695**
 (22) Filed: **Sep. 4, 2002**
 (30) **Foreign Application Priority Data**

Mar. 27, 2002 (JP) 2002-008089
 (51) **LOC (7) Cl.** **21-01**
 (52) **U.S. Cl.** **D21/503**
 (58) **Field of Search** D21/483-505;
 446/85, 108-117, 120-122, 124, 125, 128

(56) **References Cited**
U.S. PATENT DOCUMENTS
 1,678,709 A * 7/1928 Schurmann
 D233,541 S * 11/1974 Christiansen
 4,793,725 A * 12/1988 Cheng 446/111
 5,487,690 A * 1/1996 Stoffle et al. 446/105
 6,015,149 A * 1/2000 Burk 446/112
 6,168,494 B1 * 1/2001 Engel et al. 446/111

* cited by examiner

Primary Examiner—Raphael Barkai
 (74) *Attorney, Agent, or Firm*—Wenderoth, Lind & Ponack, L.L.P.

(57) **CLAIM**
 The ornamental design for building block, as shown and described.

DESCRIPTION
 The building block of this Design is combined with other building blocks to make various toys. The article of this Design is made of plastics.
 FIG. 1 is a perspective view of the building block of this Design;
 FIG. 2 is a front view thereof;
 FIG. 3 is a right side view thereof;
 FIG. 4 is a left side view thereof;
 FIG. 5 is a sectional view along line A—A of FIG. 3;
 FIG. 6 is a sectional view along line B—B of FIG. 2;
 FIG. 7 is a view showing how the building block is used; and,
 FIG. 8 is a sectional view along line X—X of FIG. 7 and showing how the building block is used.
 The back, plan and bottom views are omitted because they are identical to the front view.

1 Claim, 2 Drawing Sheets

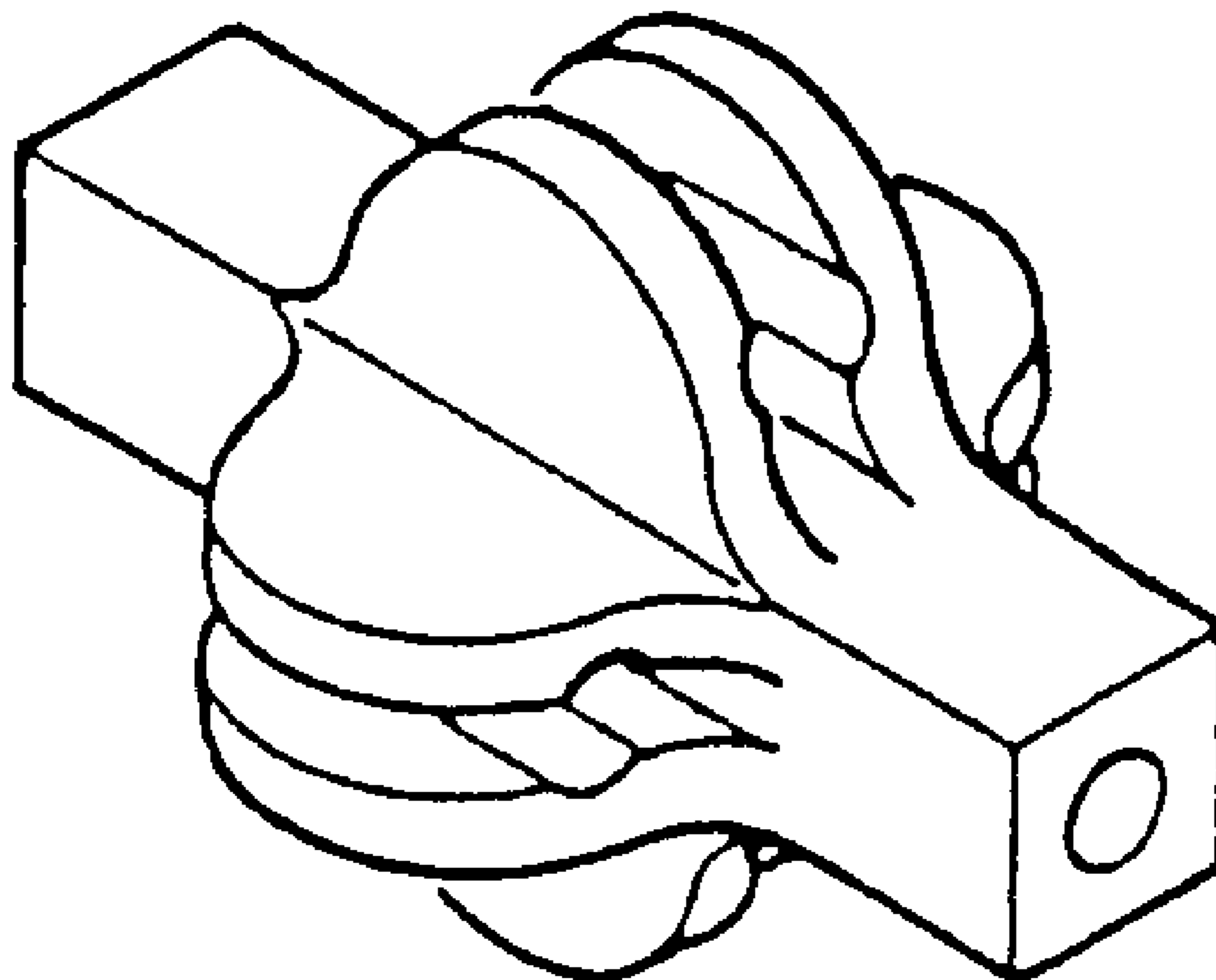

Fig. 1

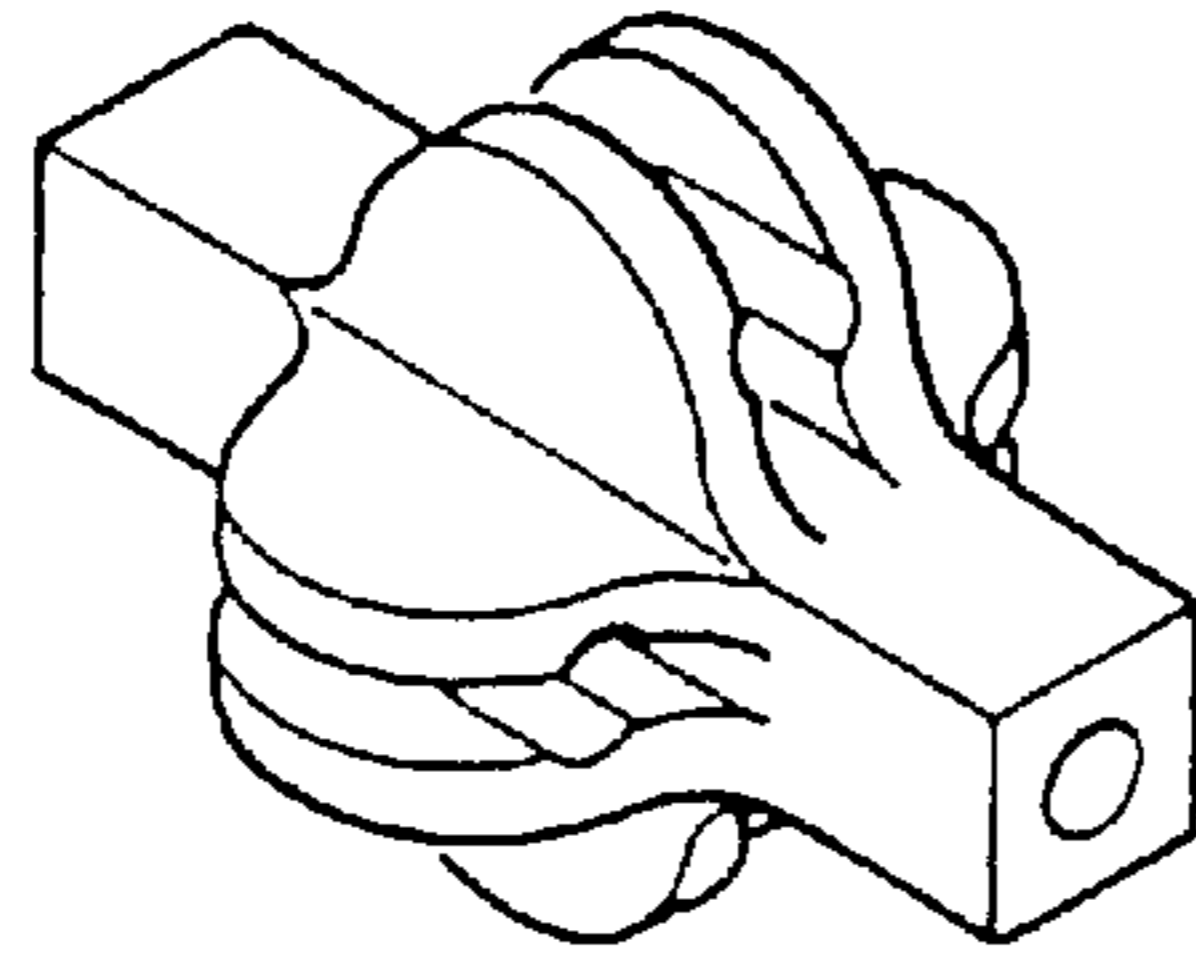

Fig. 2

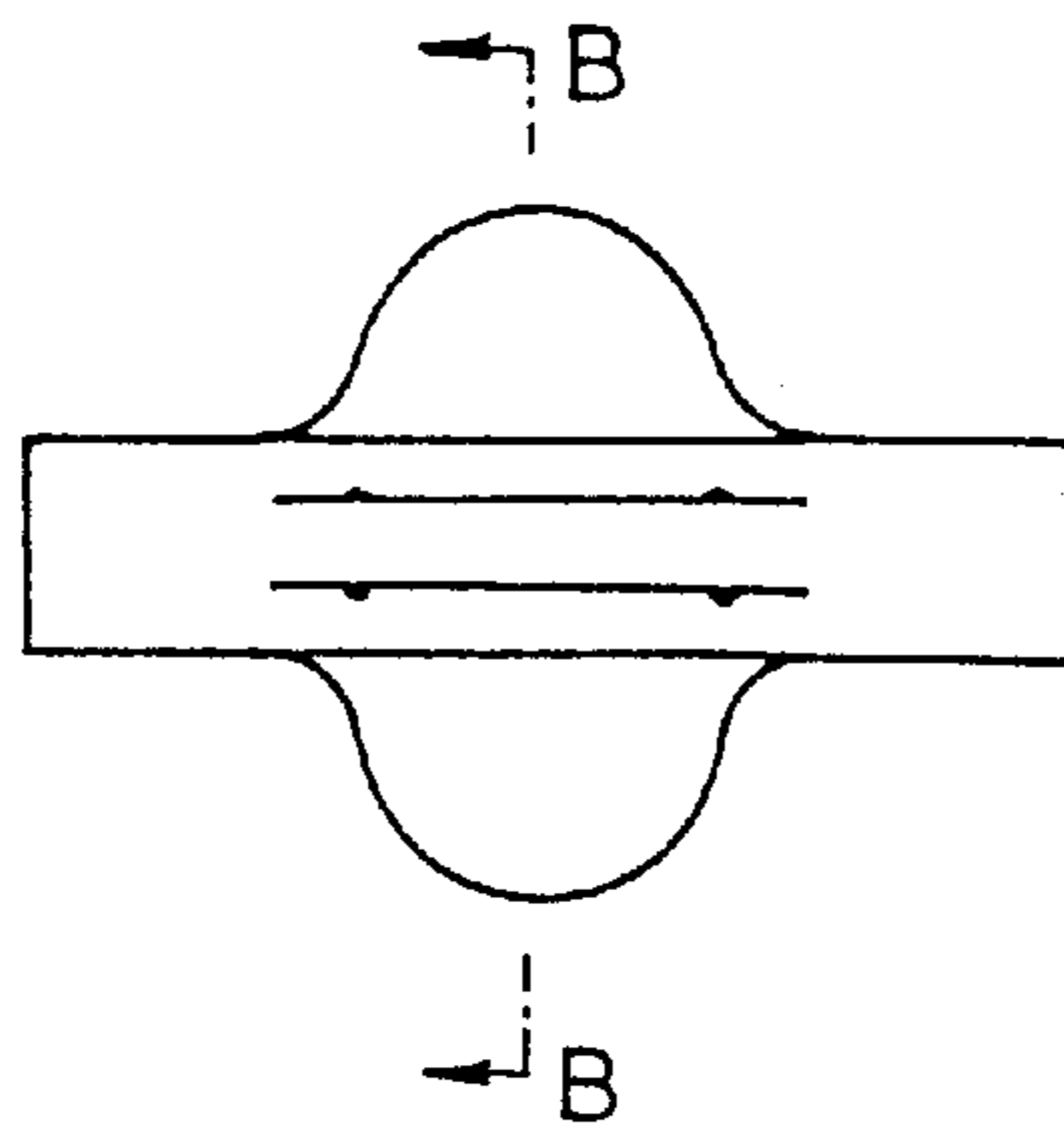

Fig. 5

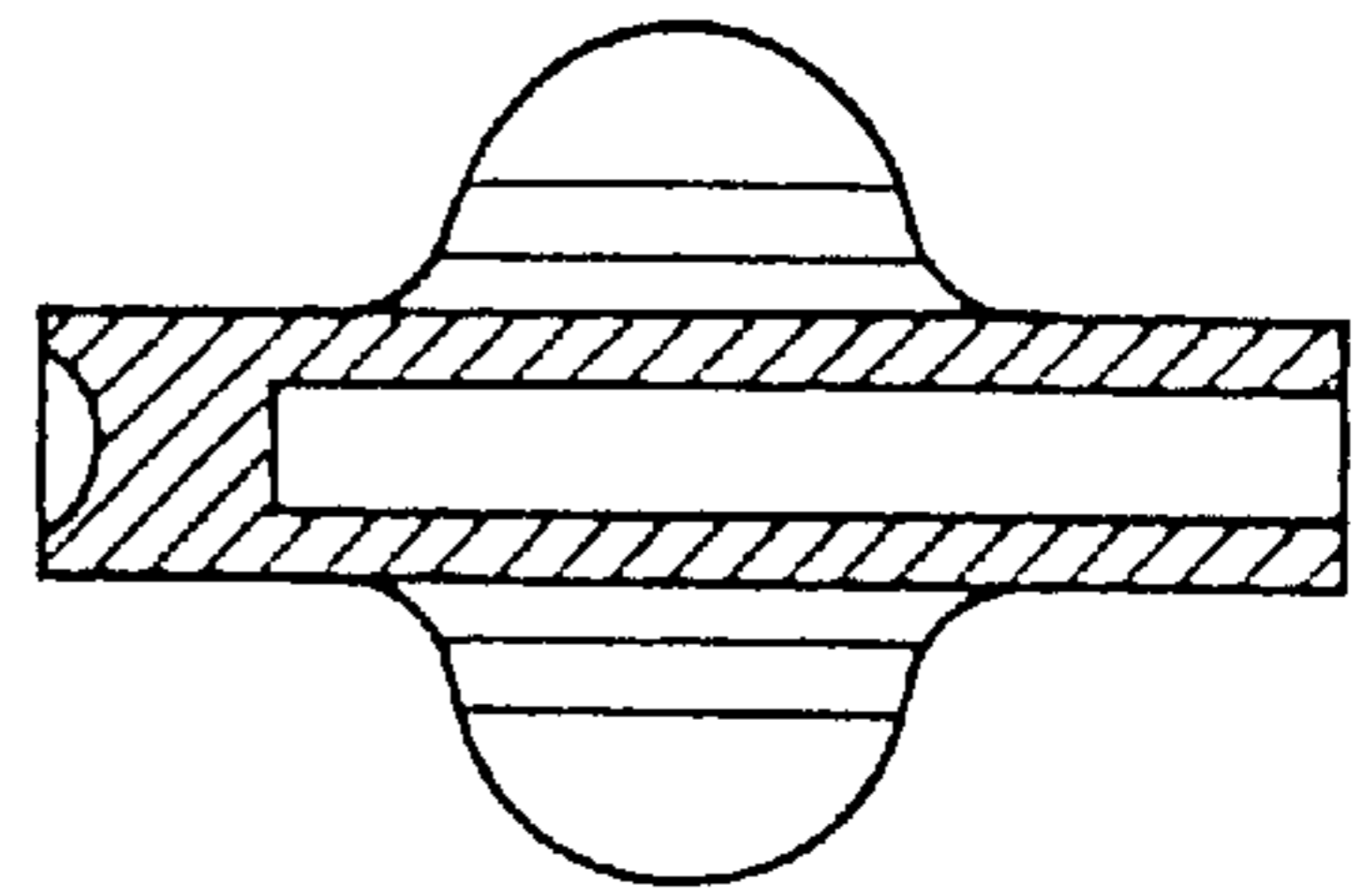

Fig. 3

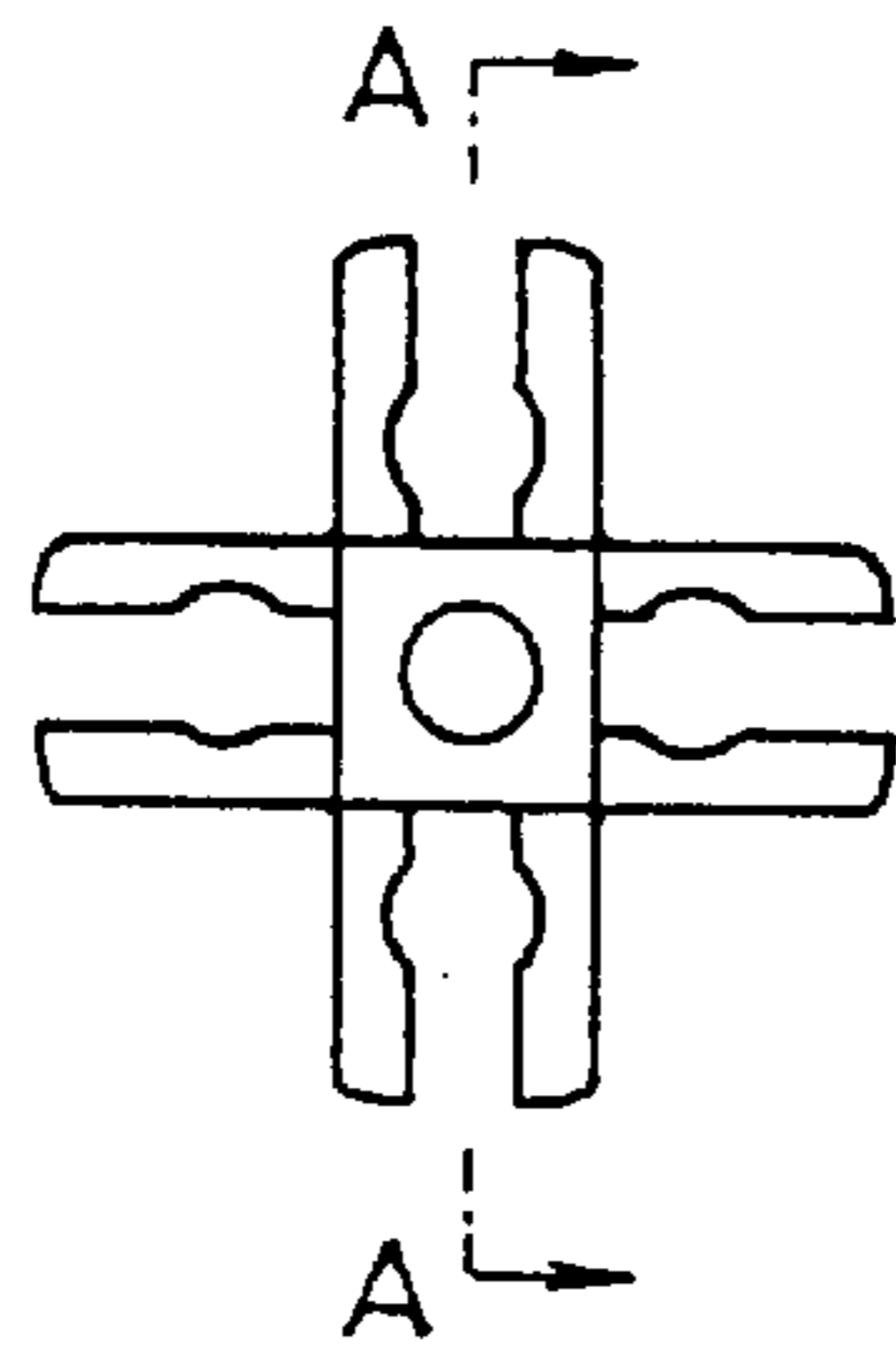

Fig. 6

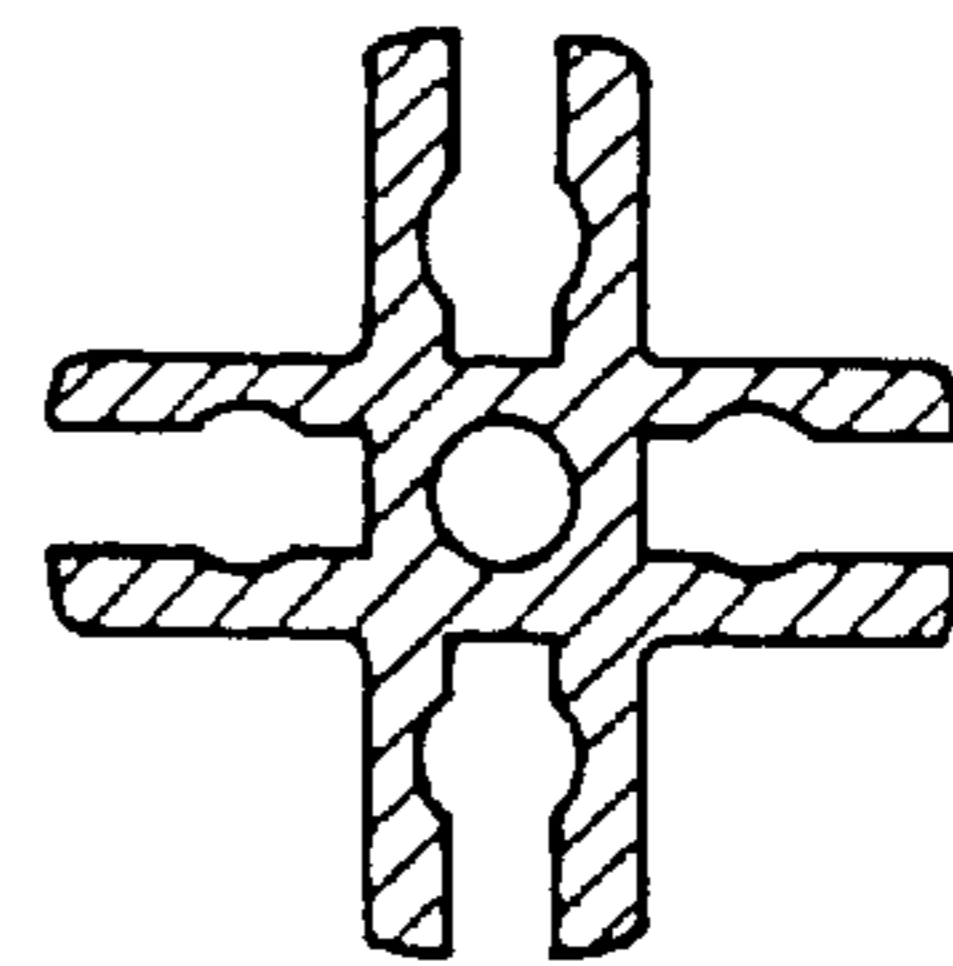

Fig. 4

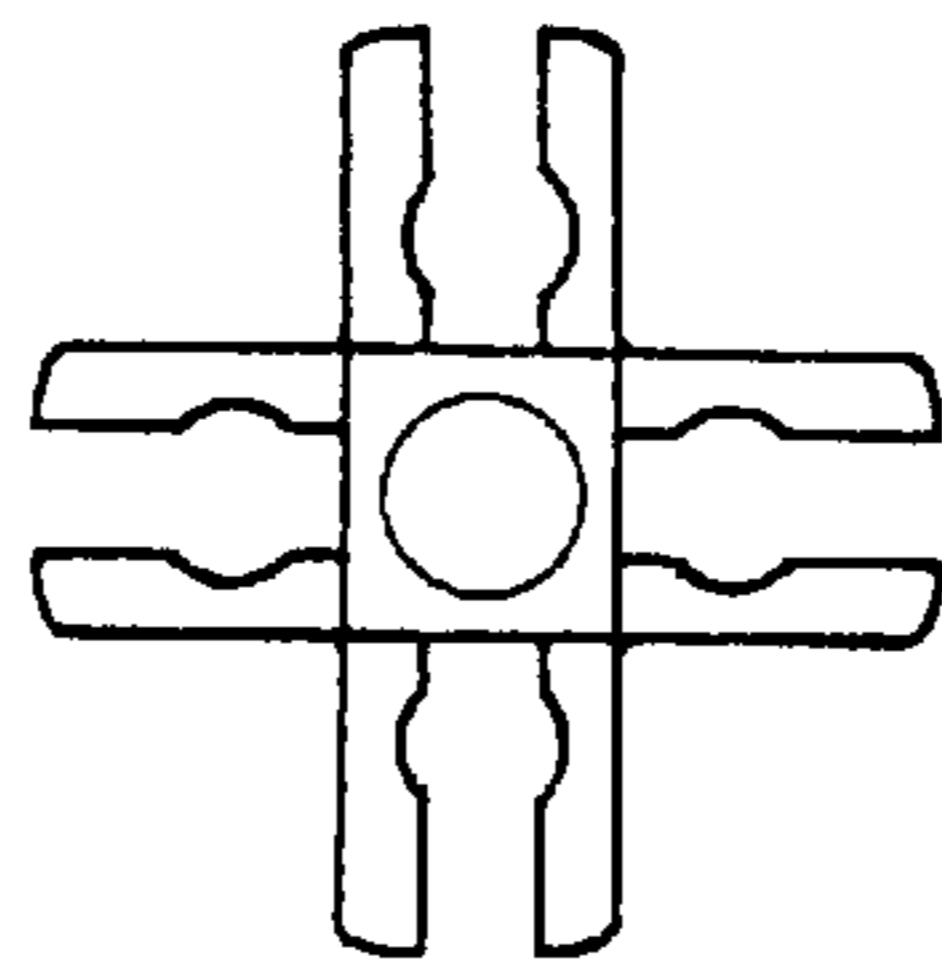

Fig. 7

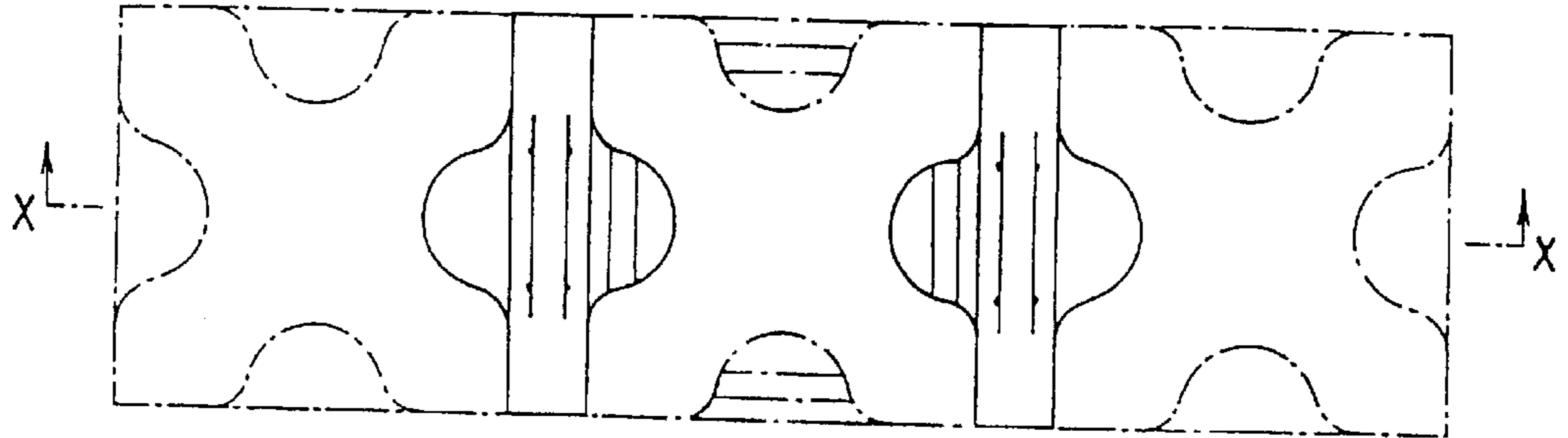

Fig. 8

