



US00D474334S

(12) **United States Design Patent**
Burg et al.

(10) **Patent No.:** **US D474,334 S**

(45) **Date of Patent:** **** May 13, 2003**

(54) **SHOE UPPER**

(75) Inventors: **Christjane Burg**, Santa Barbara, CA
(US); **Fiona Jane Adams**, Santa
Barbara, CA (US)

(73) Assignee: **Global Brand Marketing, Inc.**, Santa
Barbara, CA (US)

(**) Term: **14 Years**

(21) Appl. No.: **29/158,733**

(22) Filed: **Apr. 9, 2002**

(51) **LOC (7) Cl.** **02-99**

(52) **U.S. Cl.** **D2/969**

(58) **Field of Search** D2/896, 902, 907,
D2/943, 944, 946, 969, 972-974; 36/45,
50.1, 51, 77 M, 77 R, 83, 88, 113, 114,
126-130

(56) **References Cited**

U.S. PATENT DOCUMENTS

D296,262 S * 6/1988 Brown et al. D2/973
D411,248 S * 6/1999 Clegg D2/972
D421,176 S * 2/2000 Matis et al. D2/969
D432,779 S * 10/2000 Cass D2/972

D443,408 S * 6/2001 Laberge D2/972

D444,623 S * 7/2001 Wilson D2/969

D446,000 S * 8/2001 Price D2/907

D447,859 S * 9/2001 Matis et al. D2/969

D460,610 S * 7/2002 Sakai D2/972

* cited by examiner

Primary Examiner—Dominic Simone

(74) *Attorney, Agent, or Firm*—Marshall A. Lerner, Esq.;
Finn T. Simmenssen, Esq.; Kleinberg & Lerner, LLP

(57) **CLAIM**

The ornamental design for a shoe upper, as shown and
described.

DESCRIPTION

FIG. 1 is a perspective view of a shoe upper showing our
new design;

FIG. 2 is a top plan view thereof;

FIG. 3 is a left side elevational view thereof;

FIG. 4 is a right side elevational view thereof;

FIG. 5 is a rear elevational view thereof; and,

FIG. 6 is a front elevational view thereof.

Broken lines in the figures are for illustrative purposes only
and form no part of the claimed design.

1 Claim, 3 Drawing Sheets

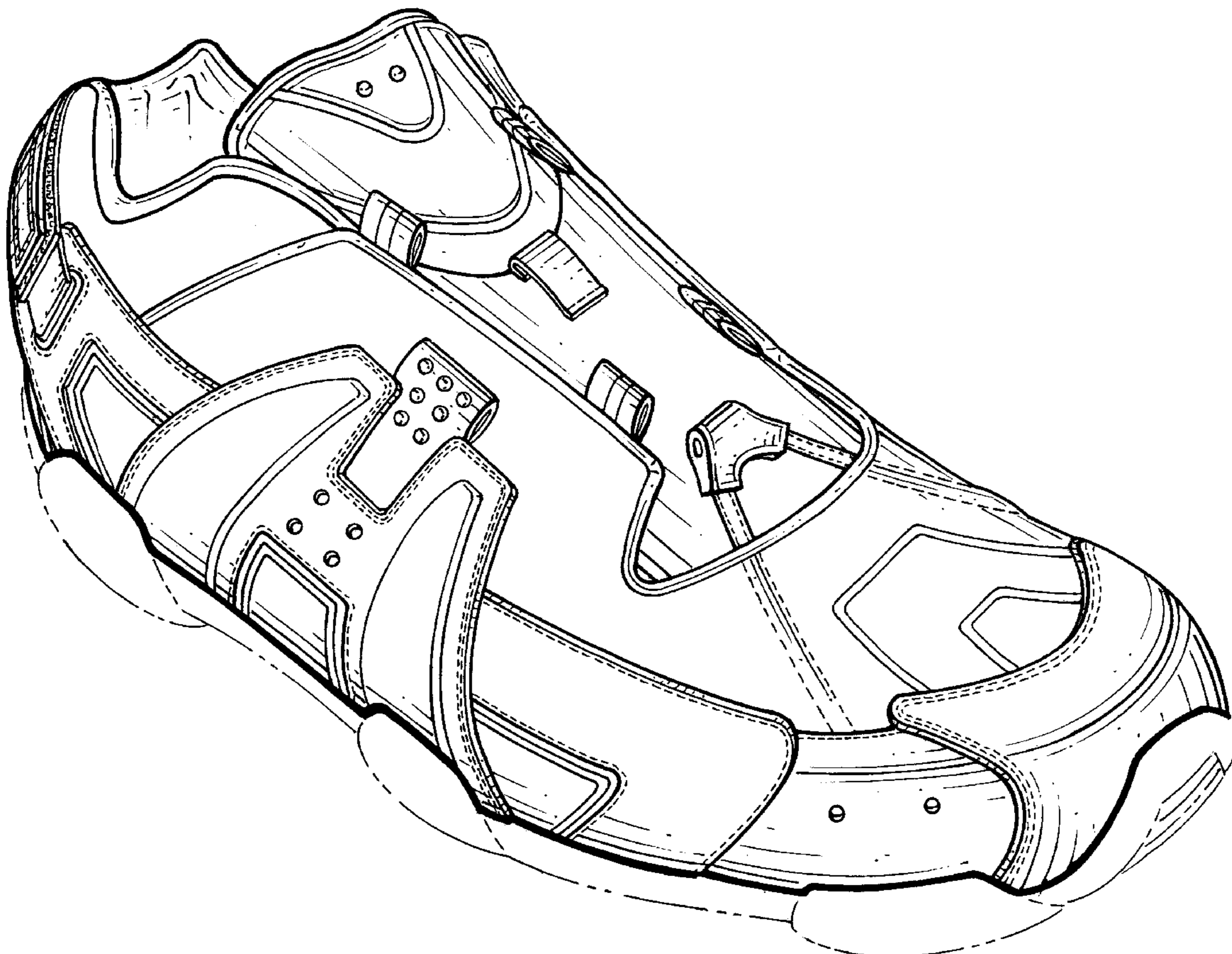

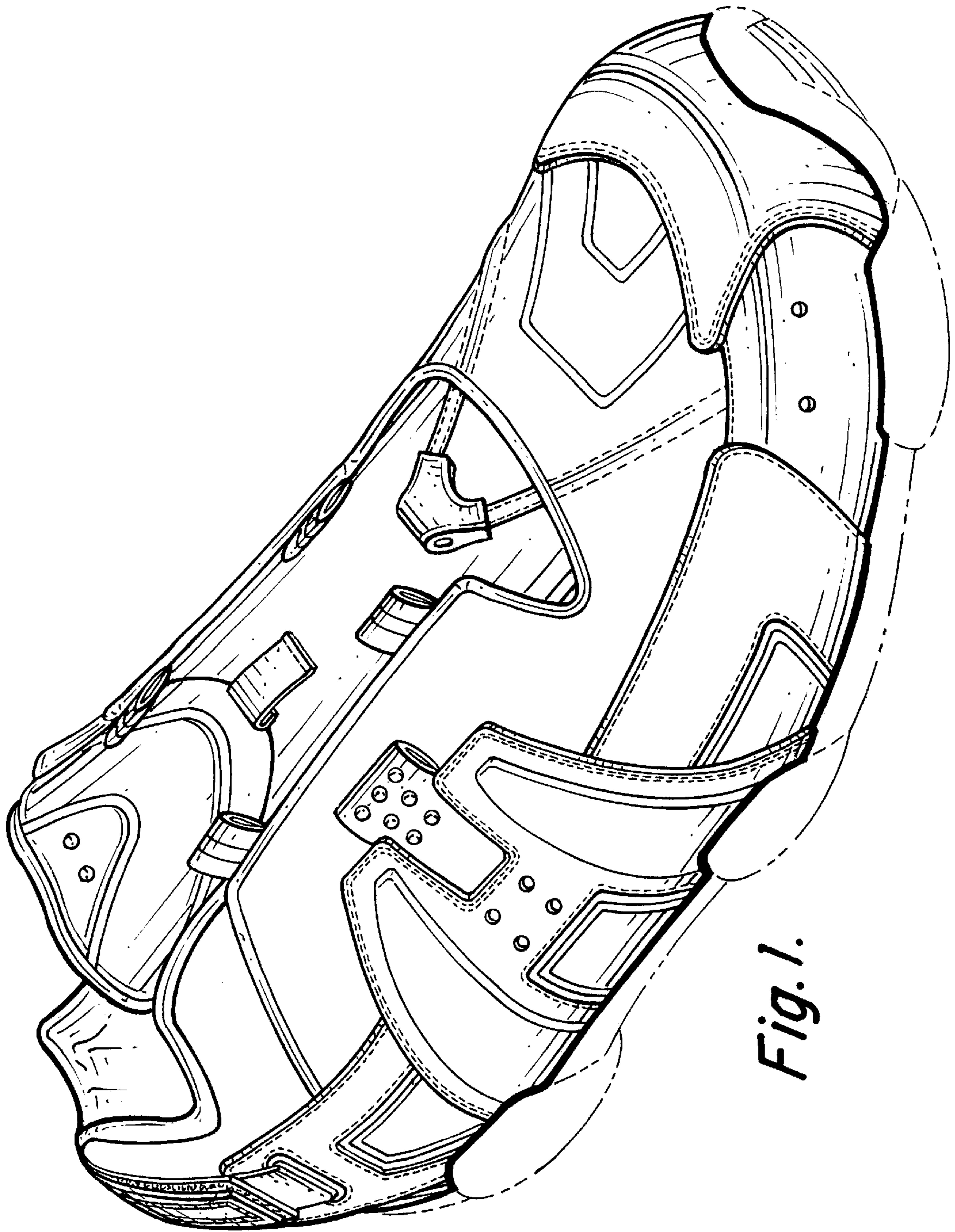

Fig. 1.

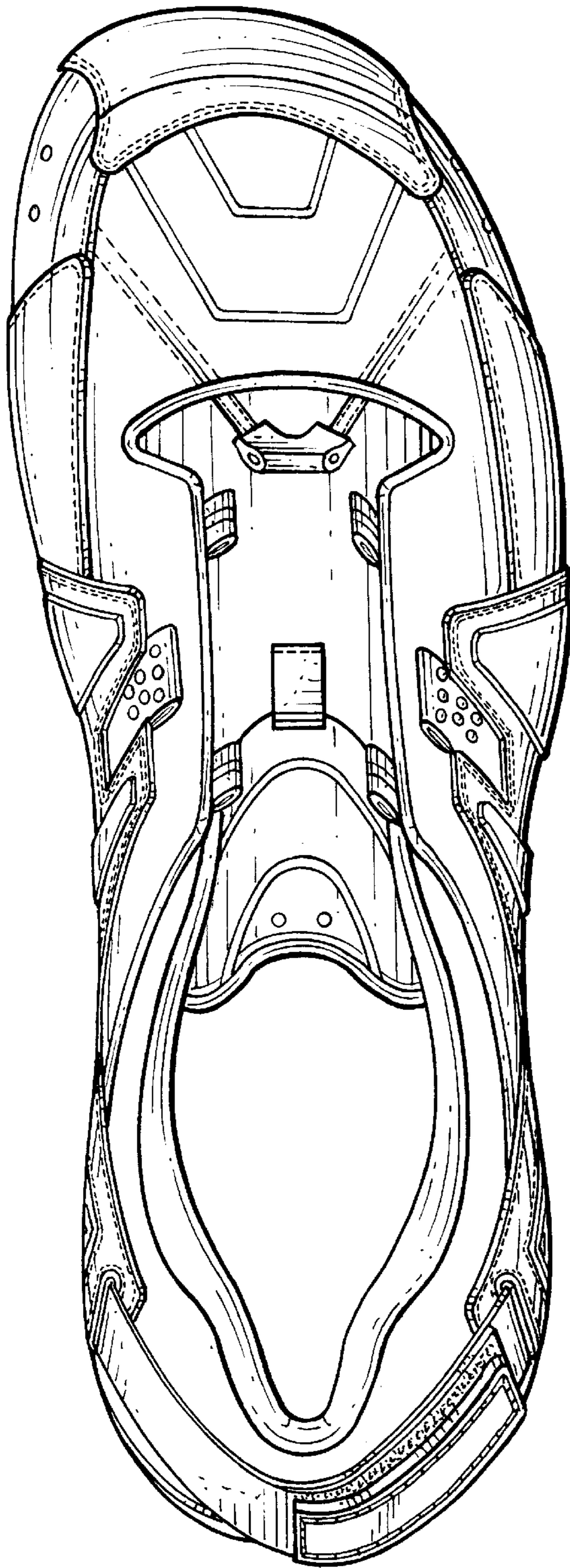

Fig. 2.

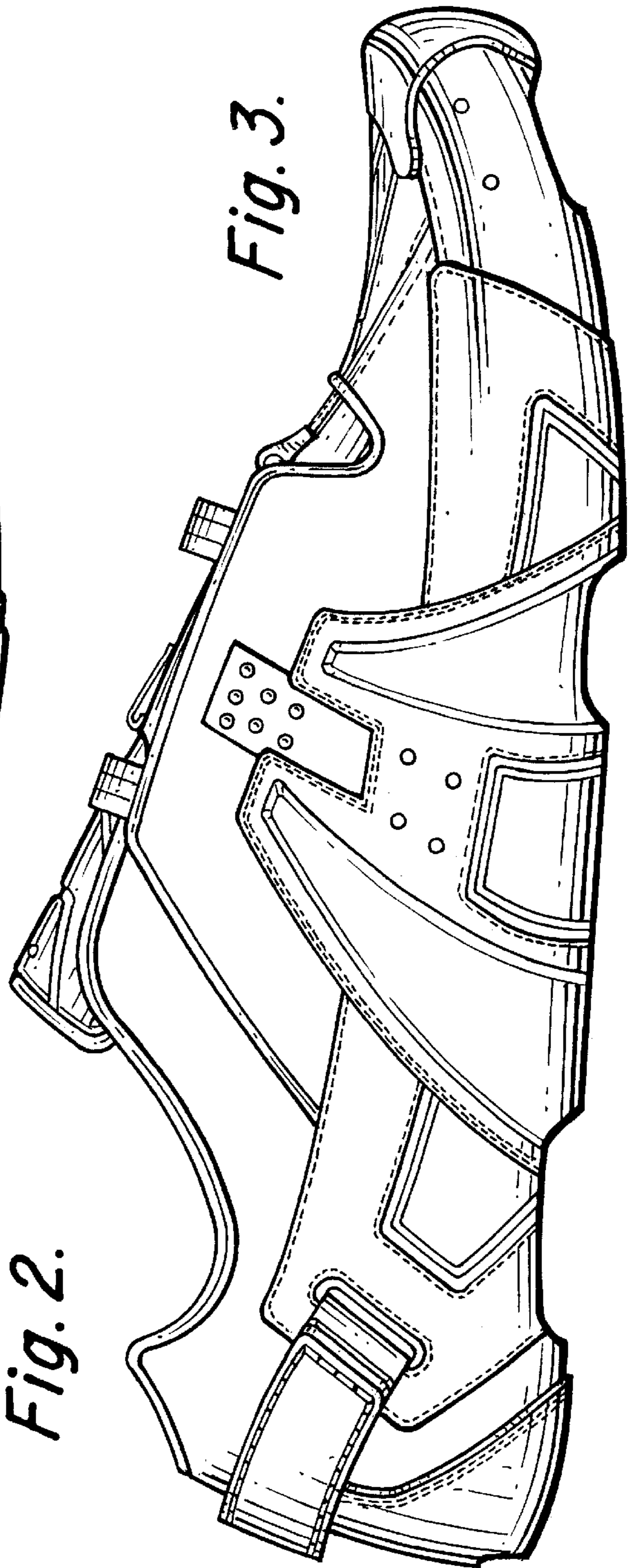

Fig. 3.

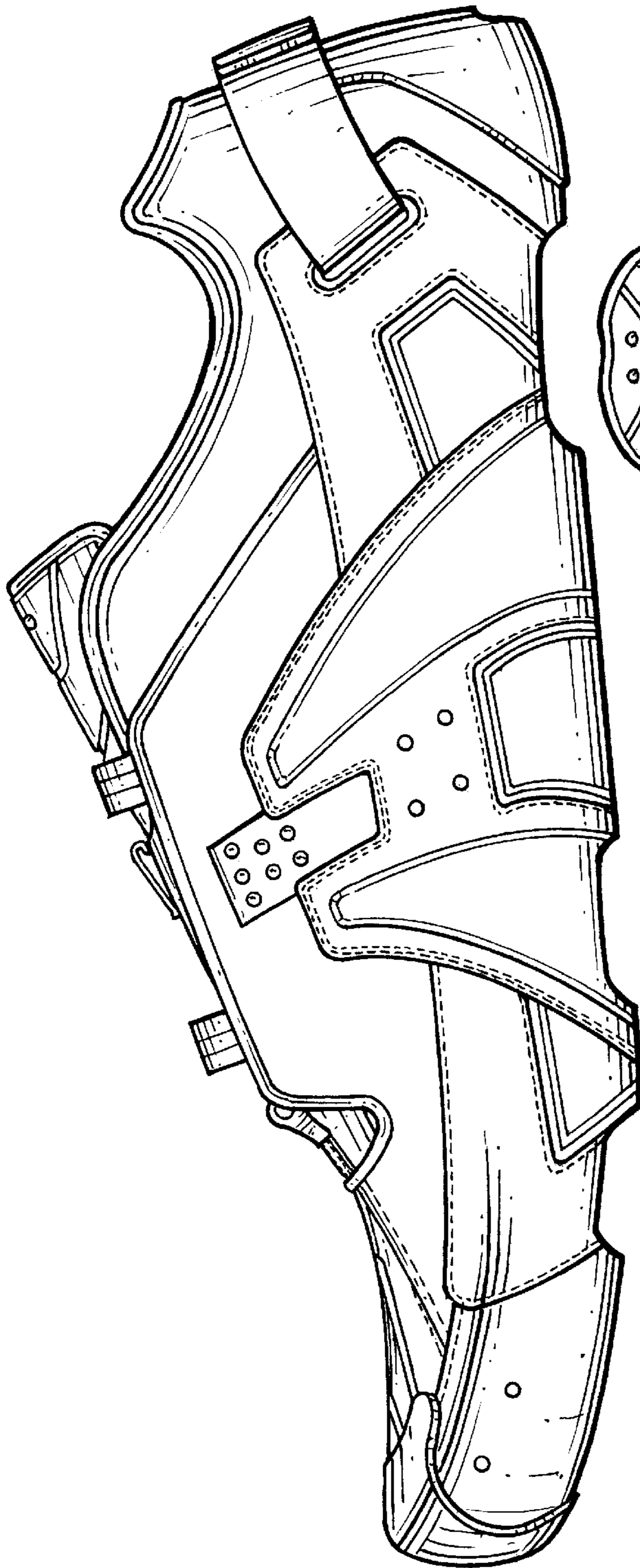

Fig. 4.

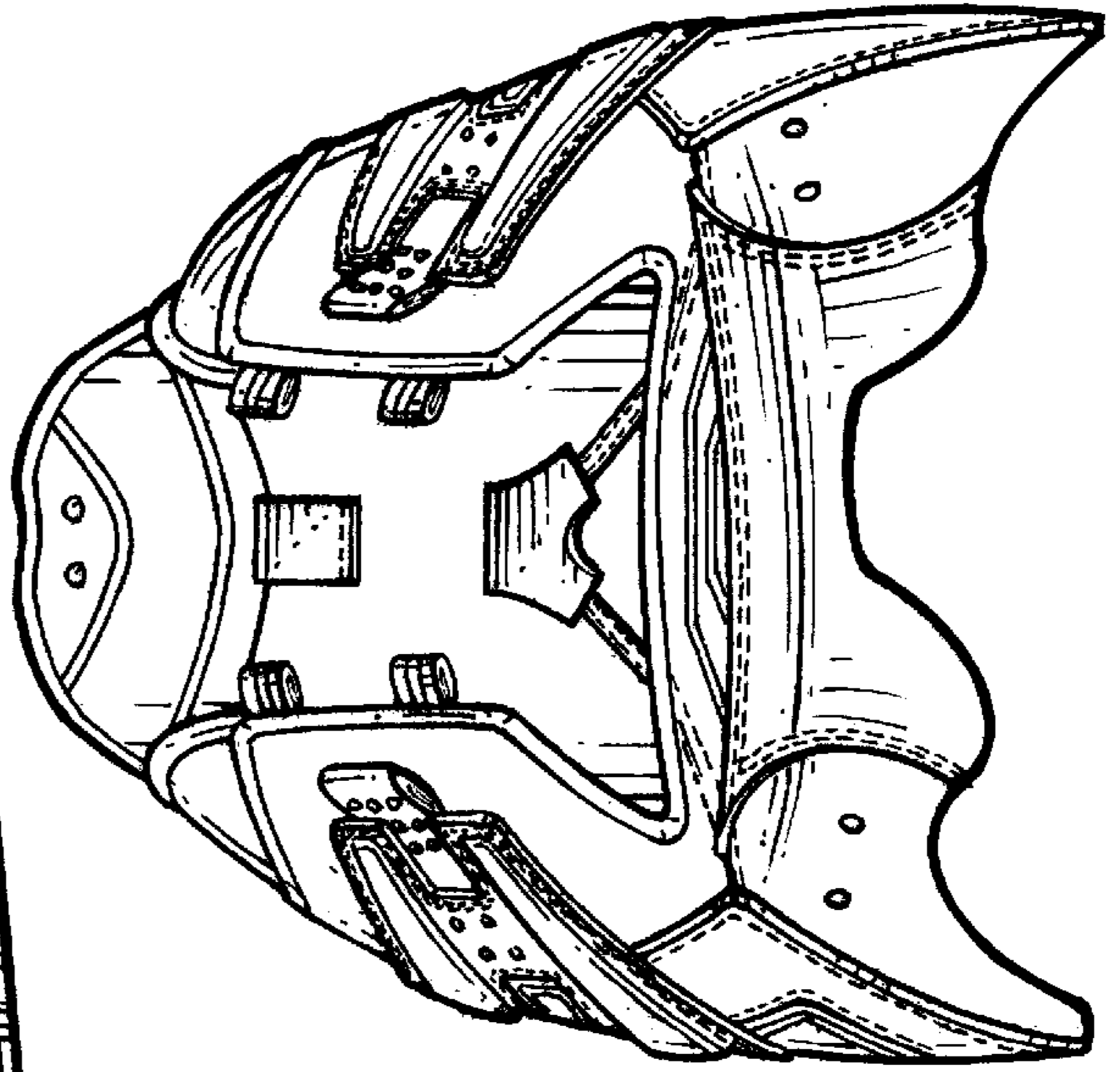

Fig. 6.

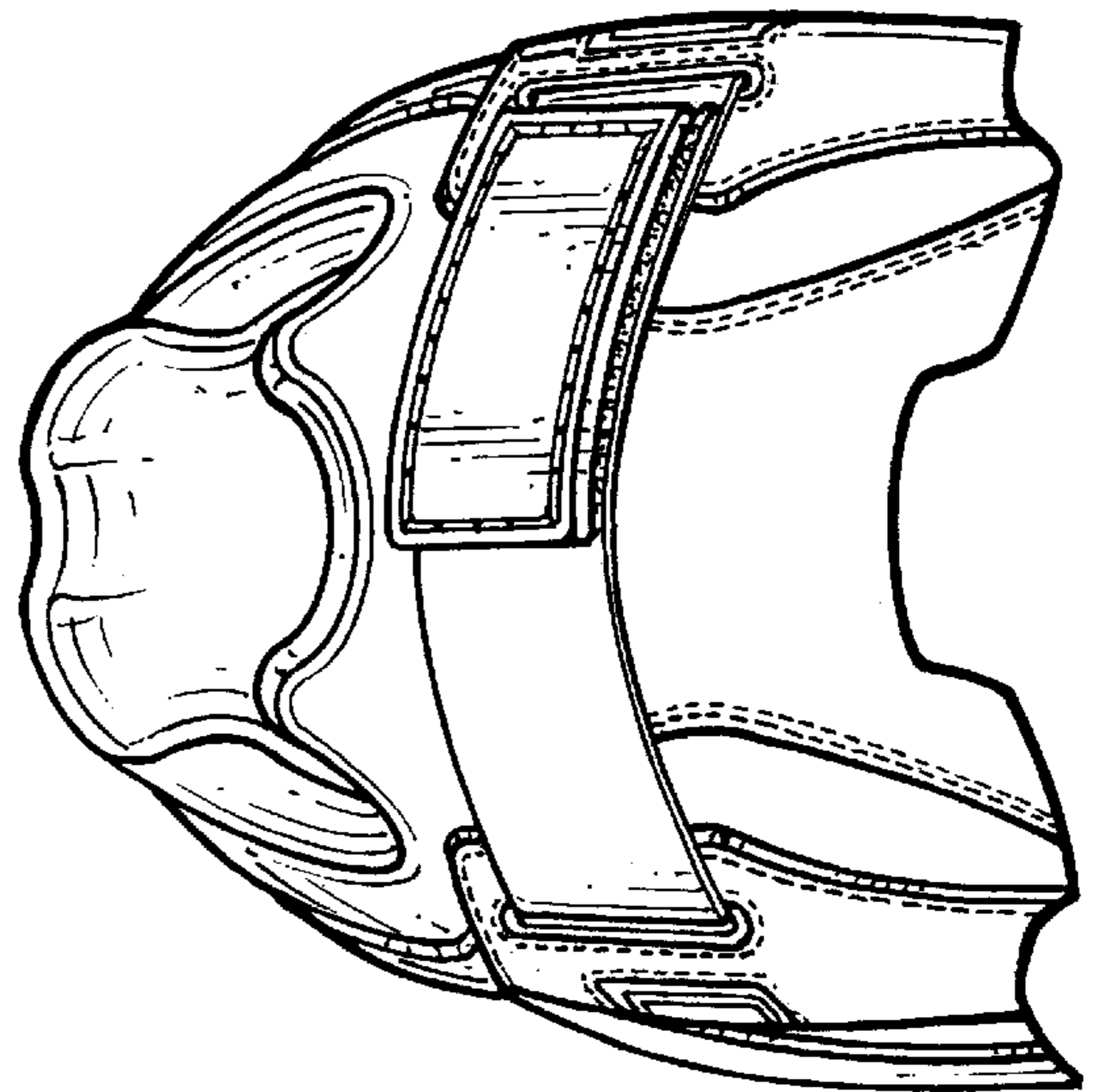

Fig. 5.