



US00D474330S

(12) **United States Design Patent**
McClaskie

(10) **Patent No.:** **US D474,330 S**

(45) **Date of Patent:** **** May 13, 2003**

- (54) **SHOE SOLE**
- (75) Inventor: **Thomas E. McClaskie**, Bethlehem, PA (US)
- (73) Assignee: **Columbia Insurance Company**, Omaha, NE (US)
- (**) Term: **14 Years**
- (21) Appl. No.: **29/161,719**
- (22) Filed: **May 30, 2002**
- (51) **LOC (7) Cl.** **02-04**
- (52) **U.S. Cl.** **D2/952; D2/956**
- (58) **Field of Search** D2/897, 902, 908, D2/909, 914, 946-949, 951-962, 967, 972, 977; 36/7.3, 7.5, 14, 22 R, 25 R, 32 R, 3 B, 59 R

- D446,636 S * 8/2001 McClaskie D2/957
- D447,853 S * 9/2001 Merceron D2/956
- D449,919 S * 11/2001 McClaskie D2/957
- D459,062 S * 6/2002 Pollastrelli D2/953
- D461,947 S * 8/2002 Merceron D2/956
- D462,828 S * 9/2002 Merceron D2/956

* cited by examiner

Primary Examiner—Celia Murphy
(74) *Attorney, Agent, or Firm*—St. Onge Steward Johnston & Reens, LLC

(57) **CLAIM**

The ornamental design for a shoe sole, as shown and described.

DESCRIPTION

FIG. 1 illustrates a perspective view of a shoe sole showing my new design;
 FIG. 2 illustrates a side view of the shoe sole of FIG. 1;
 FIG. 3 illustrates an opposite side view of the shoe sole of FIG. 1;
 FIG. 4 illustrates a front view of the shoe sole of FIG. 1;
 FIG. 5 illustrates a rear view of the shoe sole of FIG. 1; and,
 FIG. 6 illustrates a top view of the shoe sole of FIG. 1.
 The broken lines in FIG. 4 defines the boundary of the claimed design.
 The broken lines and the area within, form no part of the claim.

1 Claim, 4 Drawing Sheets

- (56) **References Cited**
- U.S. PATENT DOCUMENTS**
- D80,875 S * 4/1930 Bannister
- D240,340 S * 6/1976 Askew
- D282,693 S * 2/1986 Brayer et al. D2/952
- D284,902 S * 8/1986 Lindh D2/952
- D290,184 S * 6/1987 Boswell D2/957
- D322,157 S * 12/1991 Issler D2/957
- D325,807 S * 5/1992 Austin D2/952
- D370,993 S * 6/1996 Mangee D2/959
- D421,831 S * 3/2000 McDowell D2/953
- D434,207 S * 11/2000 Issler et al. D2/952

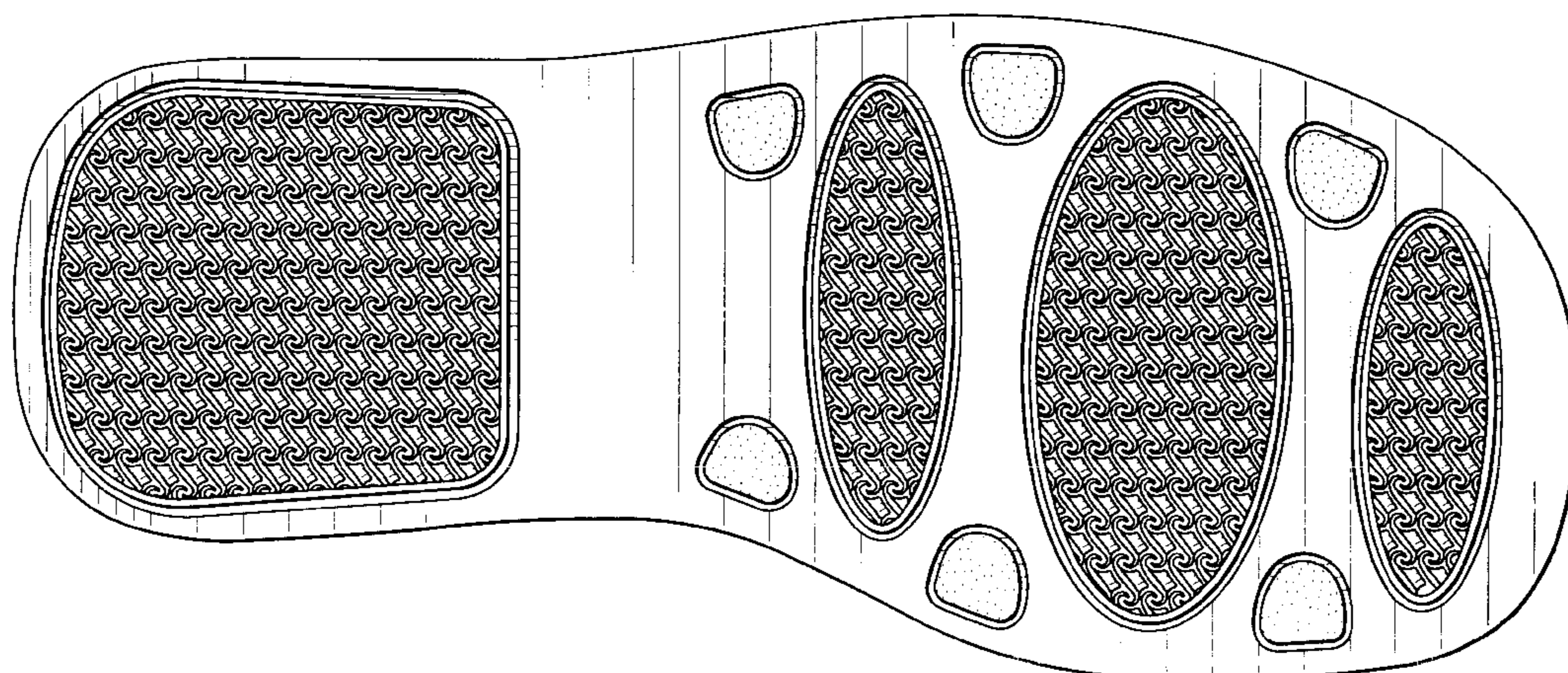
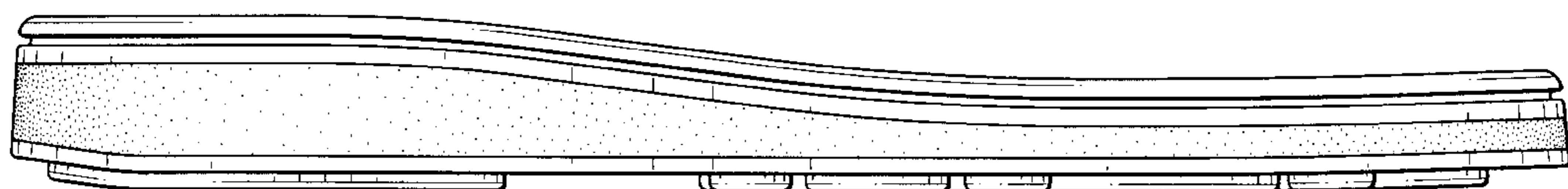

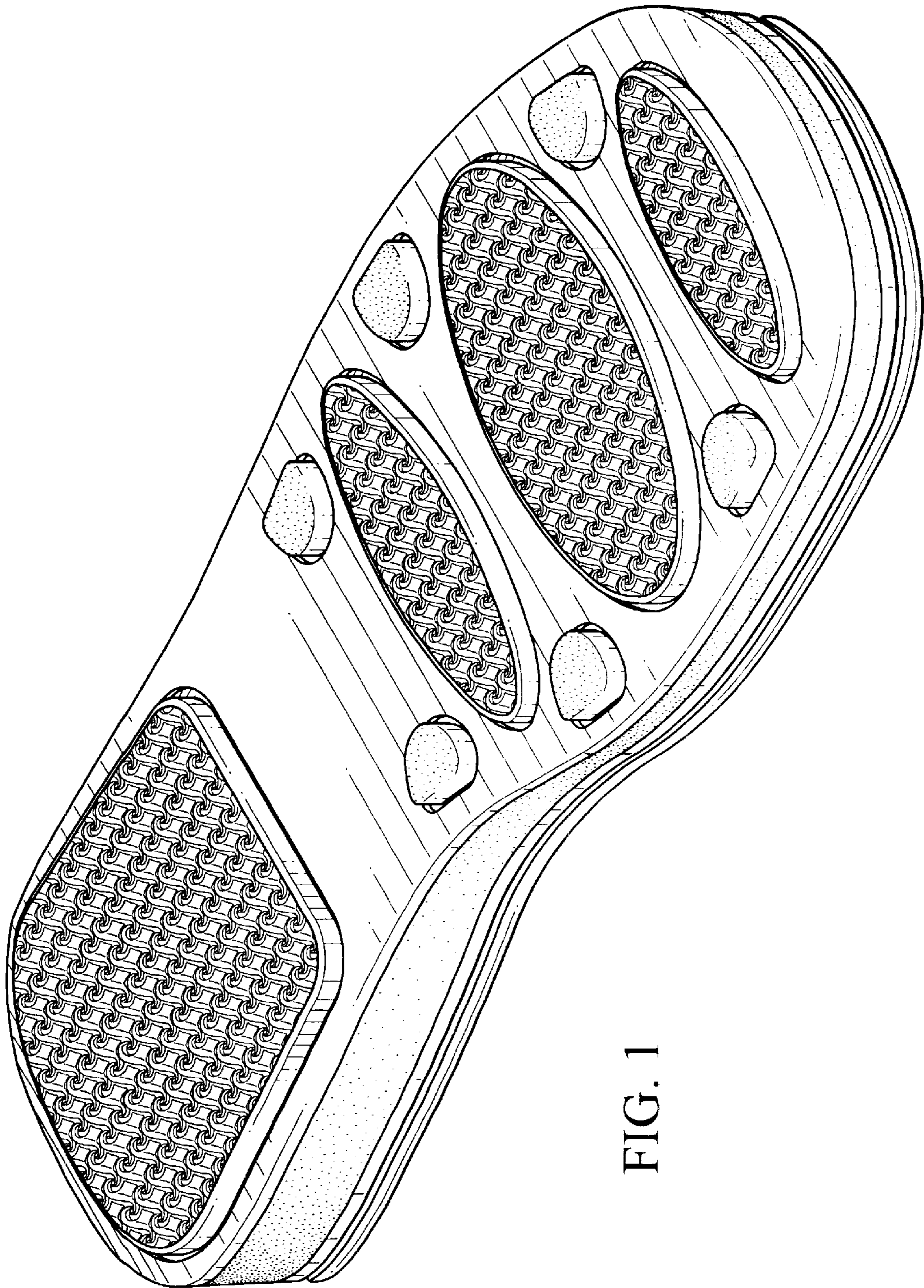

FIG. 1

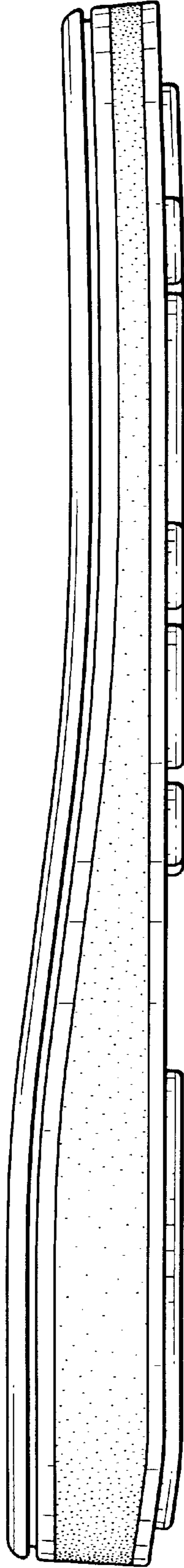

FIG. 2

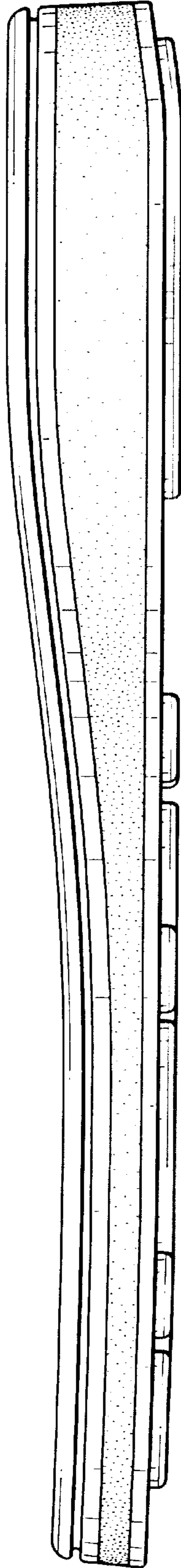

FIG. 3

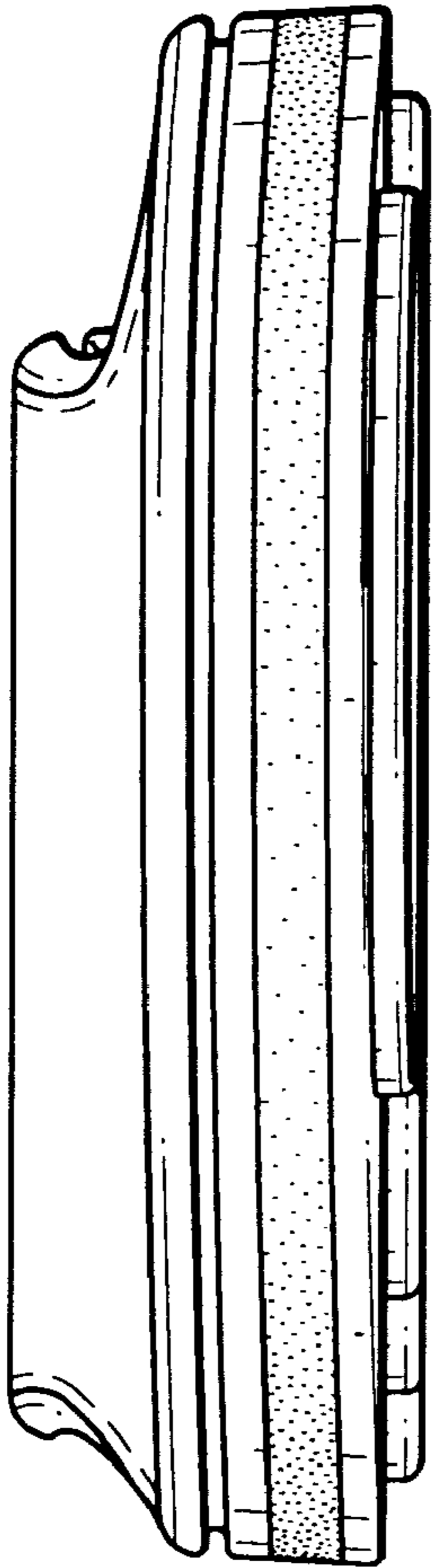

FIG. 4



FIG. 5

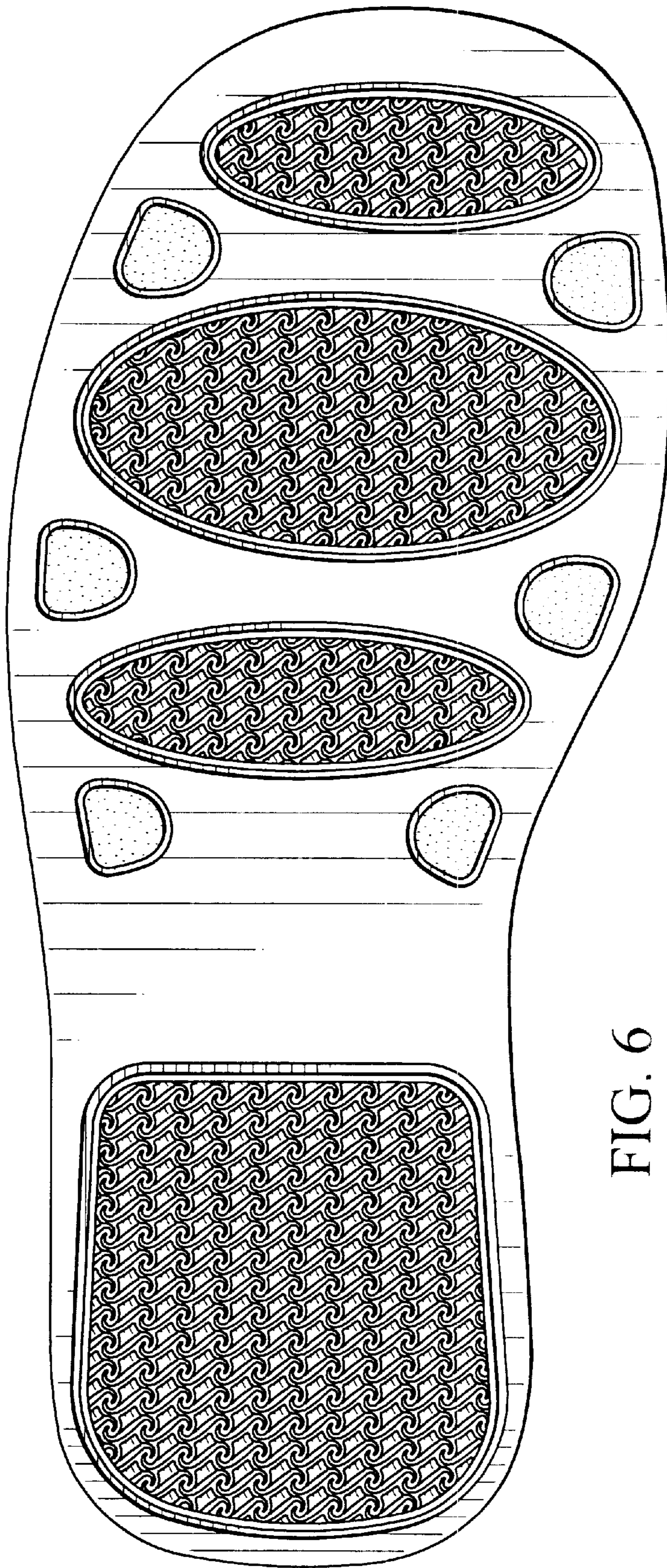

FIG. 6