



US00D474315S

(12) **United States Design Patent**
Archer et al.

(10) **Patent No.: US D474,315 S**

(45) **Date of Patent: ** May 6, 2003**

(54) **VACUUM CLEANER SUCTION NOZZLE**

6,341,404 B1 * 1/2002 Salo et al. 15/353
D463,080 S * 9/2002 Farone et al. D32/32

(75) Inventors: **Matthew J. Archer**, North Canton, OH (US); **Douglas C. Barker**, Canton, OH (US); **David W. Moine**, North Canton, OH (US); **Ryan S. Steiner**, Dalton, OH (US); **Ronald J. Stephens**, Rittman, OH (US)

OTHER PUBLICATIONS

Photographs of Hoover Model No. U6225-900 Self Propelled Upright Cleaner released Jun., 2001. (2 photos).
Photographs of Hoover Model No. U5750-900 Upright Cleaner released Mar., 2000. (2 photos).
Photographs of Hoover Model No. 5280-900 Upright Cleaner released Mar., 2000. (2 photos).
Photographs of Dirt Devil Platinum Force Model No. 091200 Upright Cleaner released Jun., 2001. (2 photos).
Photograph of General Electric Model No. 106575 Upright Cleaner purchased May 12, 2001.

(73) Assignee: **The Hoover Company**, North Canton, OH (US)

(**) Term: **14 Years**

* cited by examiner

(21) Appl. No.: **29/160,365**

(22) Filed: **May 8, 2002**

Primary Examiner—Ruth McInroy

(51) **LOC (7) Cl.** **15-05**

(52) **U.S. Cl.** **D32/32**

(74) *Attorney, Agent, or Firm*—A. Burgess Lowe; Michael J. Corrigan

(58) **Field of Search** D32/31-33, 21-22;
15/415.1, 410, 383, 350-351, 366, 368,
384

(57) **CLAIM**

(56) **References Cited**

The ornamental design of a vacuum cleaner suction nozzle, as shown and described.

U.S. PATENT DOCUMENTS

DESCRIPTION

D358,236 S	5/1995	Kopco et al.	D32/22
5,513,418 A	5/1996	Weber	
D375,821 S	* 11/1996	Roberts et al.	D32/31
D407,872 S	4/1999	Wareham et al.	D32/31
D412,227 S	7/1999	Wareham et al.	D32/32
D412,380 S	7/1999	Wareham	D32/32
6,006,402 A	12/1999	Maurer et al.	
D425,273 S	5/2000	Stephens et al.	D32/32
D427,399 S	* 6/2000	Thur et al.	D32/33
D428,223 S	7/2000	Wareham et al.	D32/32
D431,333 S	9/2000	Stephens et al.	D32/32
D431,334 S	9/2000	Stephens et al.	D32/32
D434,884 S	* 12/2000	Hohulin et al.	D32/22
D439,383 S	* 3/2001	Salo et al.	D32/32

FIG. 1 is a front elevational view of a vacuum cleaner suction nozzle showing our new design;
FIG. 2 is a top view thereof;
FIG. 3 is a front view thereof;
FIG. 4 is a rear view thereof;
FIG. 5 is a right side view thereof; and,
FIG. 6 is a left side view thereof.
The details shown in broken lines in all views are for illustrative purposes only and form no part of the claimed design.

1 Claim, 4 Drawing Sheets

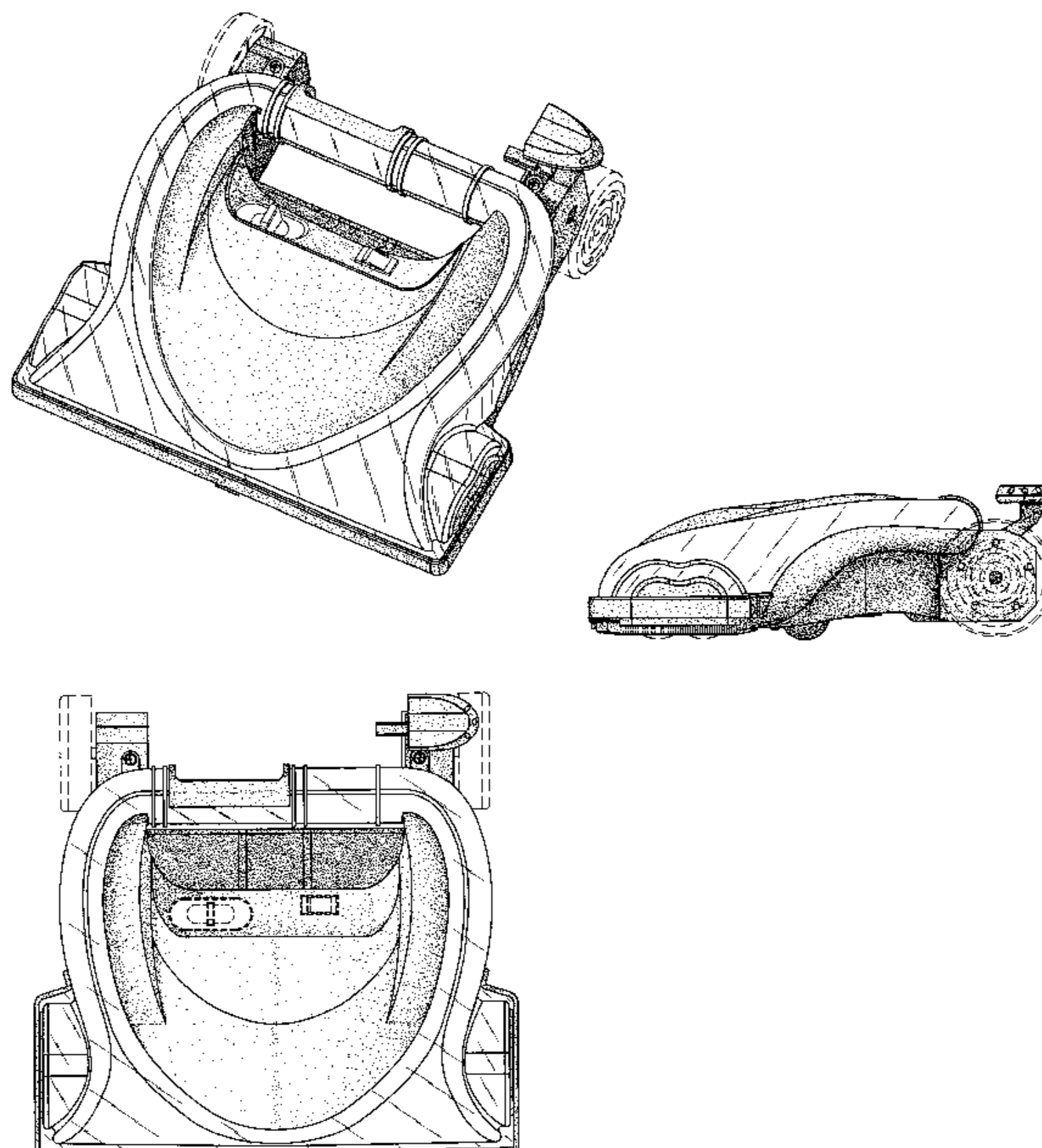

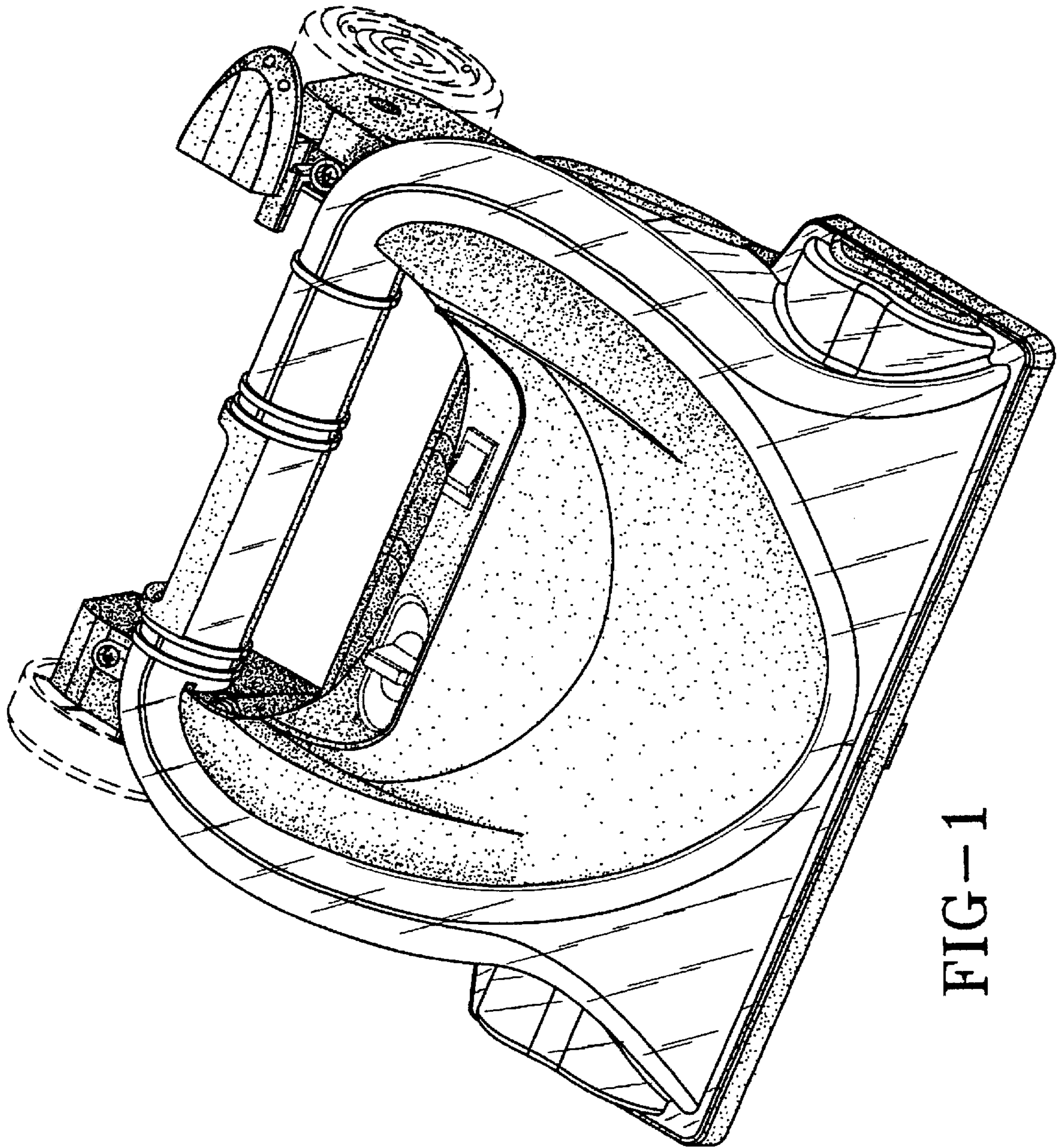

FIG-1

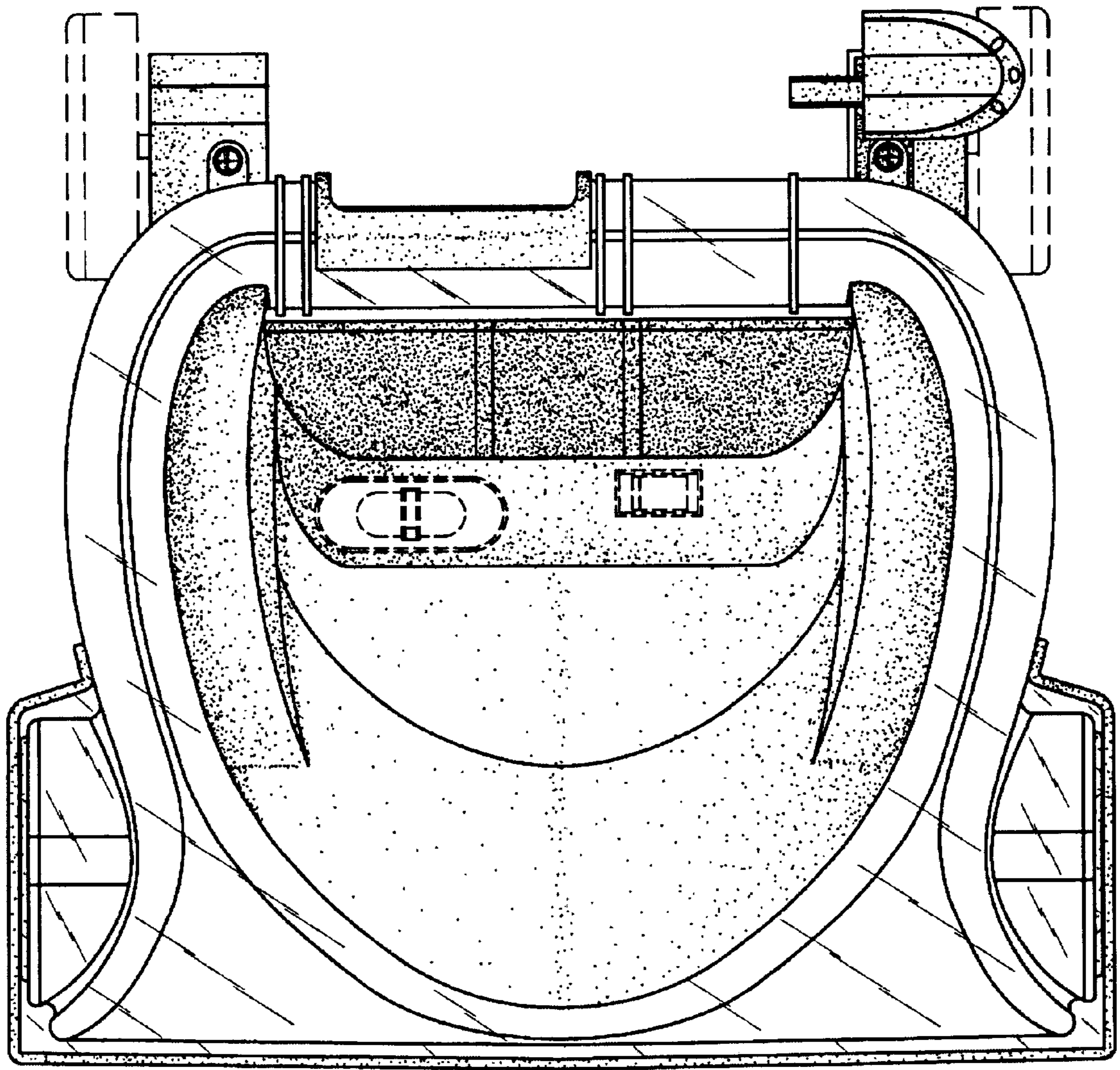

FIG-2

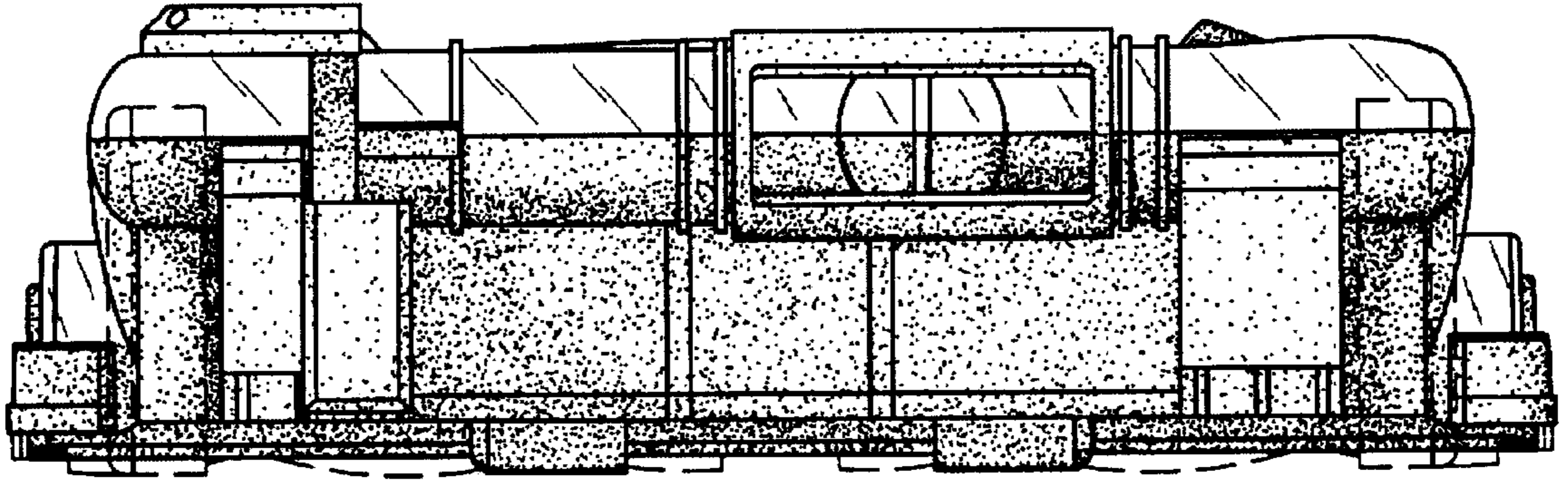

FIG-3

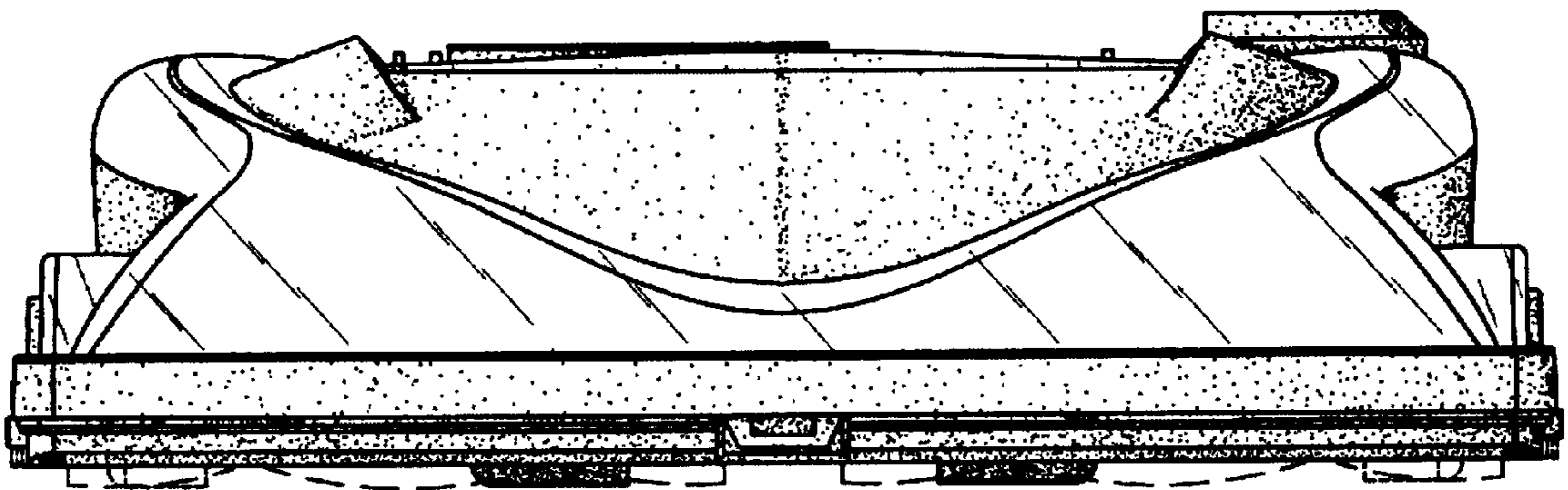

FIG-4

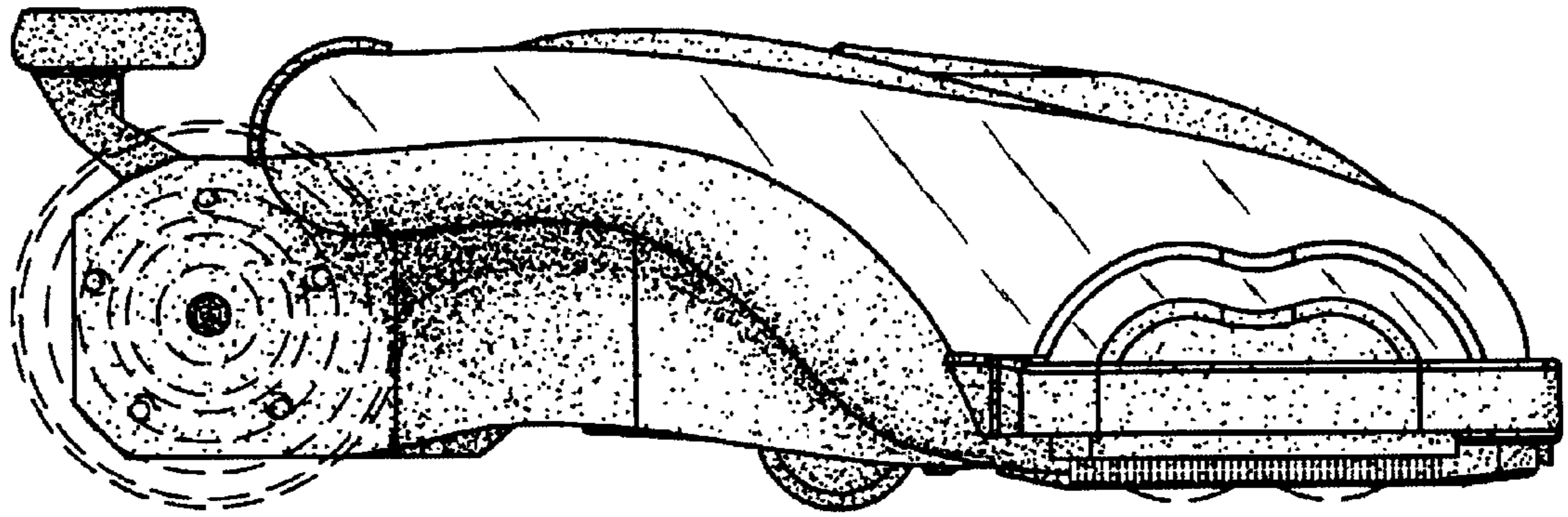

FIG-5

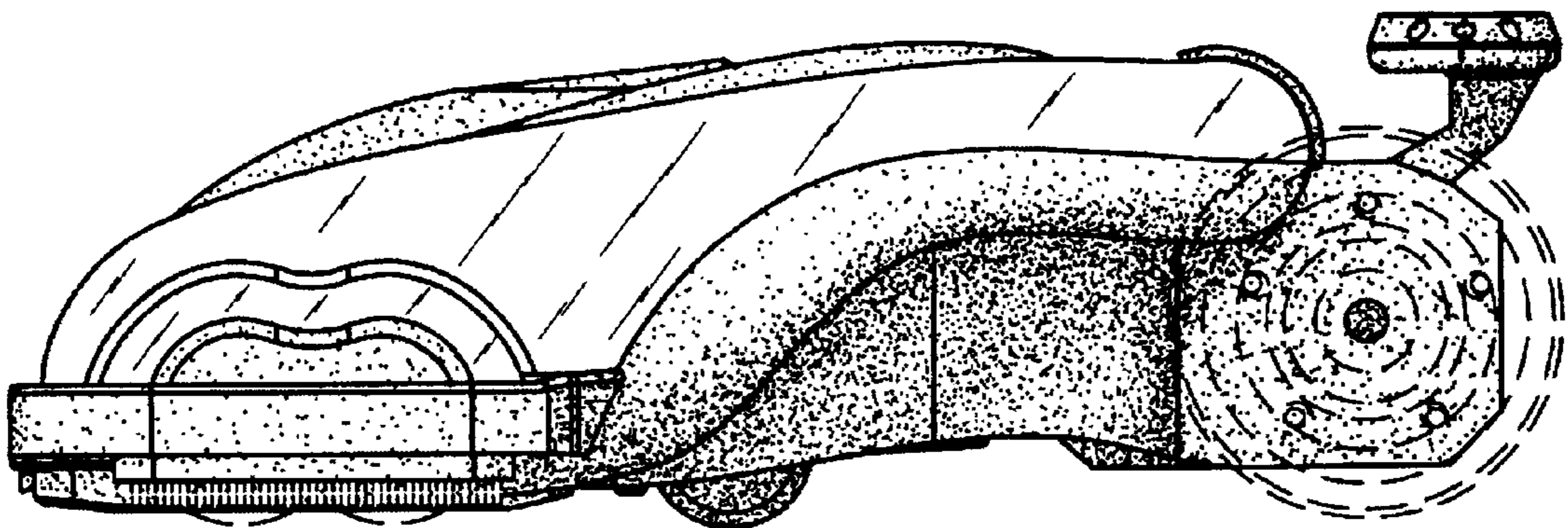

FIG-6