



US00D474311S

(12) **United States Design Patent**  
**Fukae**

(10) **Patent No.:** **US D474,311 S**

(45) **Date of Patent:** **\*\* May 6, 2003**

(54) **THUMB INSERTION PORTION OF A  
BASEBALL MITT**

(75) Inventor: **Toyoharu Fukae, Sakai (JP)**  
(73) Assignee: **Mitsuiwa Tiger Co., Ltd., Osaka-fu (JP)**  
(\*\*) Term: **14 Years**

(21) Appl. No.: **29/149,455**  
(22) Filed: **Oct. 9, 2001**

(30) **Foreign Application Priority Data**

Jun. 11, 2001 (JP) ..... 2001-016961  
Jun. 19, 2001 (JP) ..... 2001-017769  
Jun. 19, 2001 (JP) ..... 2001-017770

(51) **LOC (7) Cl.** ..... **29-02**  
(52) **U.S. Cl.** ..... **D29/123**  
(58) **Field of Search** ..... D2/610-611, 613,  
D2/615, 616, 617-618, 622, 623; D29/115,  
118, 123; D24/190; 2/19, 116.1, 160

(56) **References Cited**

**U.S. PATENT DOCUMENTS**

2,988,744 A \* 6/1961 Stobbe ..... 2/19  
3,042,929 A \* 7/1962 Kobos ..... 2/19  
4,527,287 A \* 7/1985 Aoki ..... 2/19  
4,720,875 A \* 1/1988 Latina et al. .... 2/19  
D300,182 S \* 3/1989 Aoki ..... D29/123  
5,075,899 A \* 12/1991 Funahashi et al. .... D29/115 X  
5,584,133 A \* 12/1996 Motooka et al. .... 2/160 X  
5,659,897 A \* 8/1997 Satoh et al. .... 2/19  
5,694,642 A \* 12/1997 Rector et al. .... 2/19  
6,321,387 B1 \* 11/2001 Fukae ..... 2/19

**FOREIGN PATENT DOCUMENTS**

JP D1099406 2/2001

\* cited by examiner

*Primary Examiner*—Louis S. Zarfes  
*Assistant Examiner*—Robert A Delehanty  
(74) *Attorney, Agent, or Firm*—Merchant & Gould P.C.

(57) **CLAIM**

The ornamental design for the thumb insertion portion of a baseball mitt, as shown and described.

**DESCRIPTION**

FIG. 1 is a front elevational view of a thumb insertion portion of a baseball mitt showing a first embodiment of my new design;  
FIG. 2 is a rear elevational view thereof;  
FIG. 3 is a right side elevational view thereof;  
FIG. 4 is a left side elevational view thereof;  
FIG. 5 is a bottom view thereof;  
FIG. 6 is a perspective view thereof;  
FIG. 7 is a front elevational view thereof showing a second embodiment of my new design;  
FIG. 8 is a rear elevational view thereof;  
FIG. 9 is a right side elevational view thereof;  
FIG. 10 is a left side elevational view thereof;  
FIG. 11 is a bottom view thereof; and,  
FIG. 12 is a perspective view thereof.  
The broken-lines showing the environmental parts of the thumb insertion portion in the figures are for illustrative purpose only, and form no part of the claimed invention. The broken-lines appearing in the thumb insertion portion illustrate the stitching provided thereon.

**1 Claim, 6 Drawing Sheets**

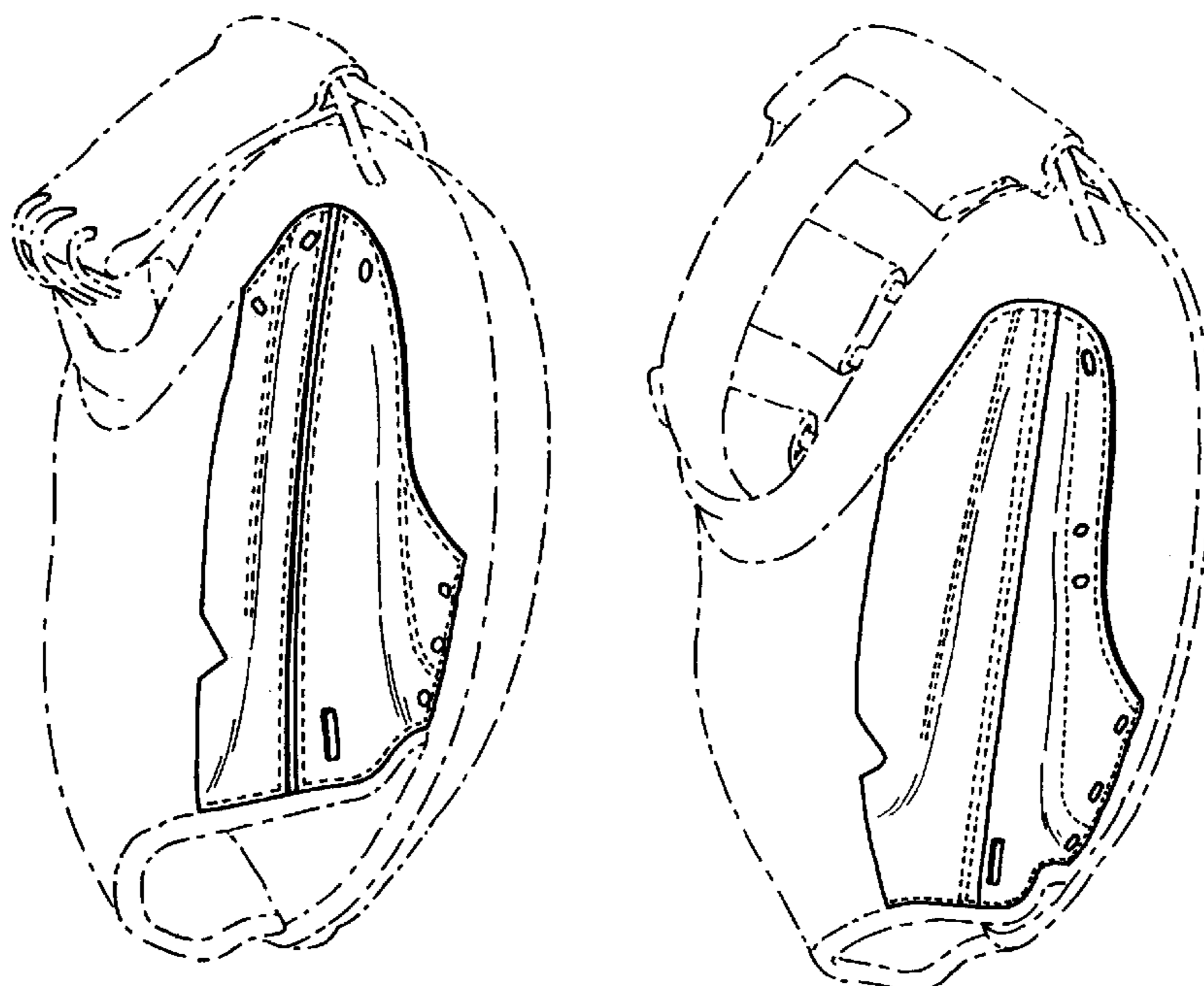

*Fig. 1*

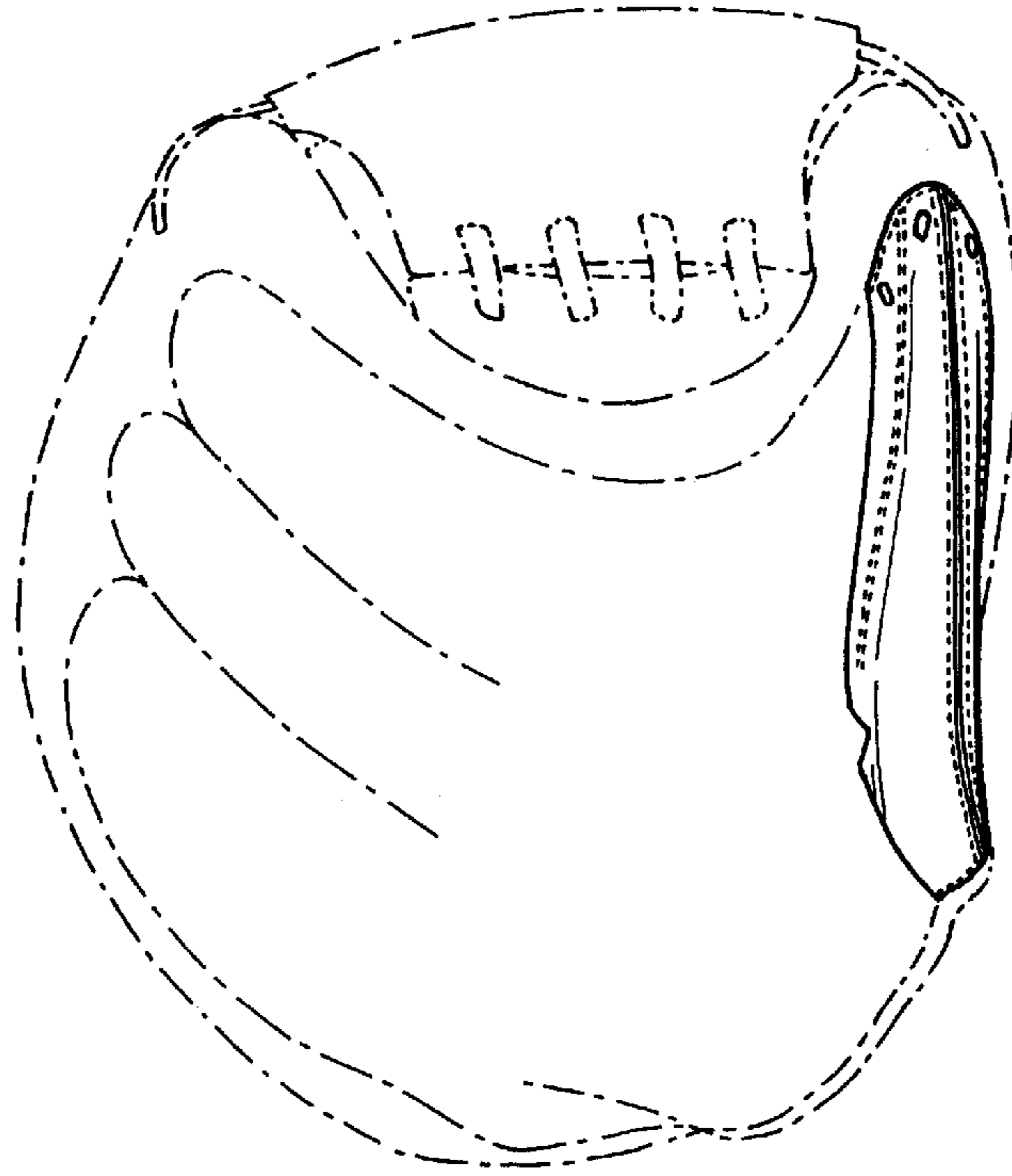

*Fig. 2*

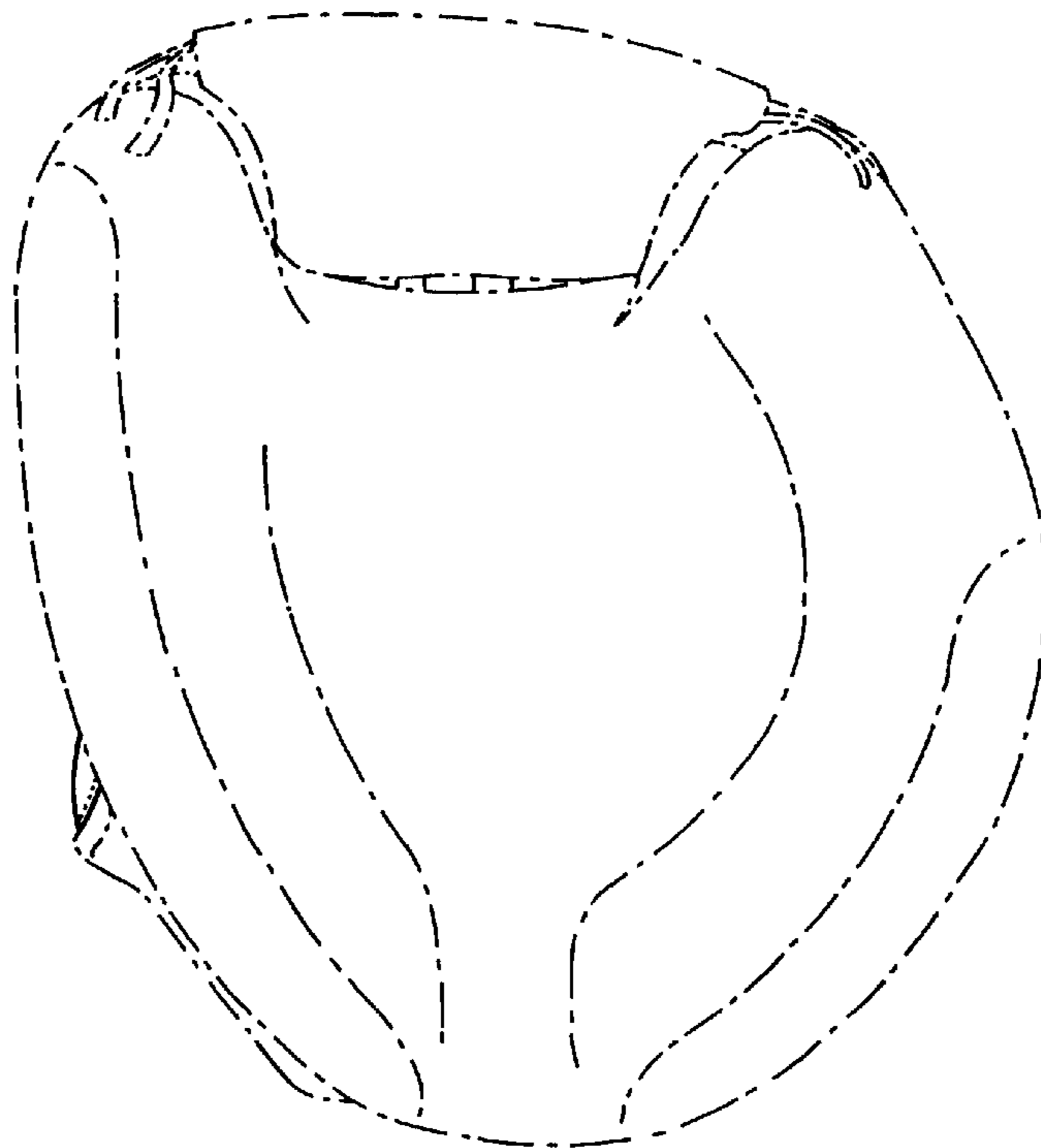

*Fig. 3*

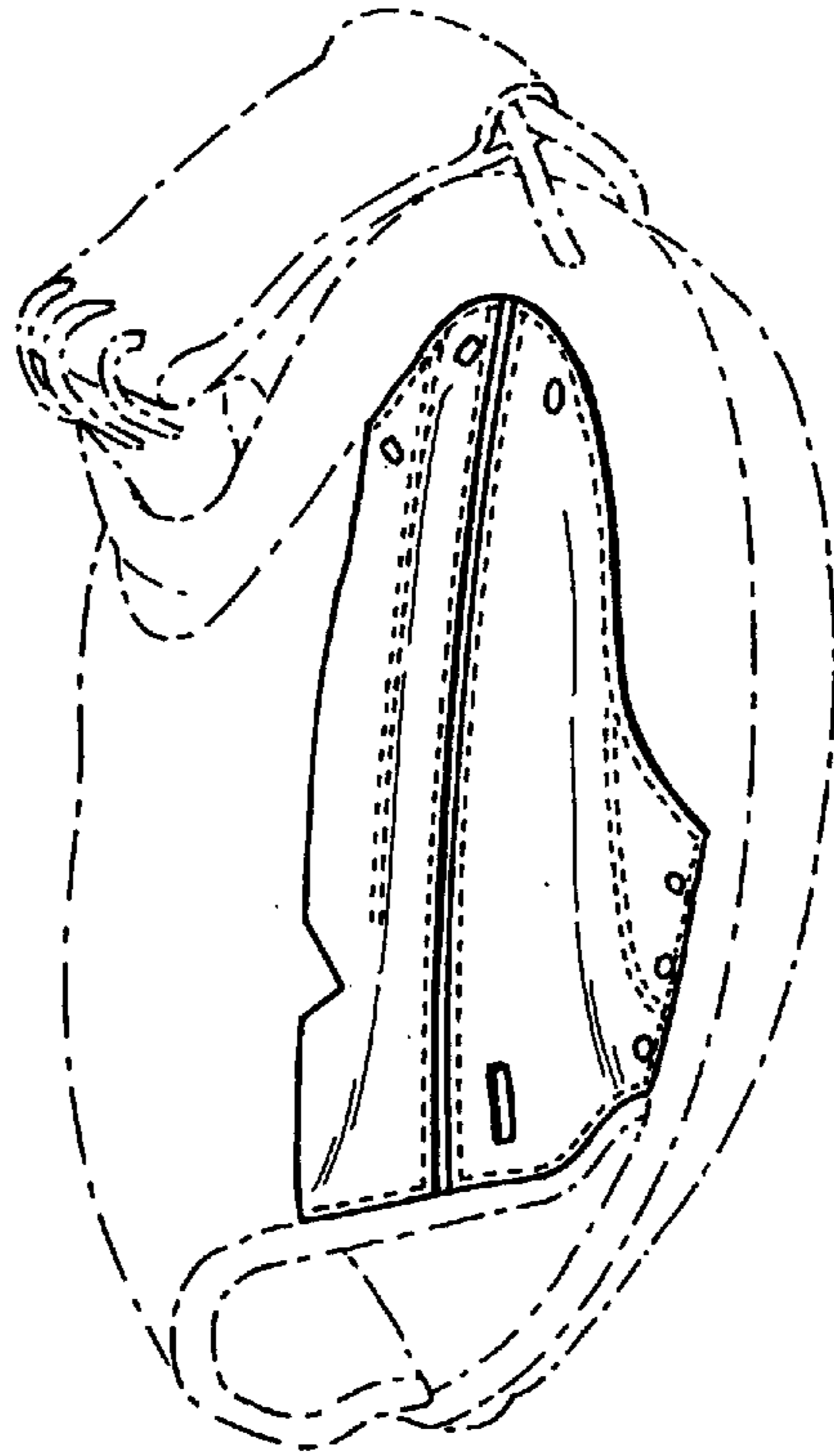

*Fig. 4*

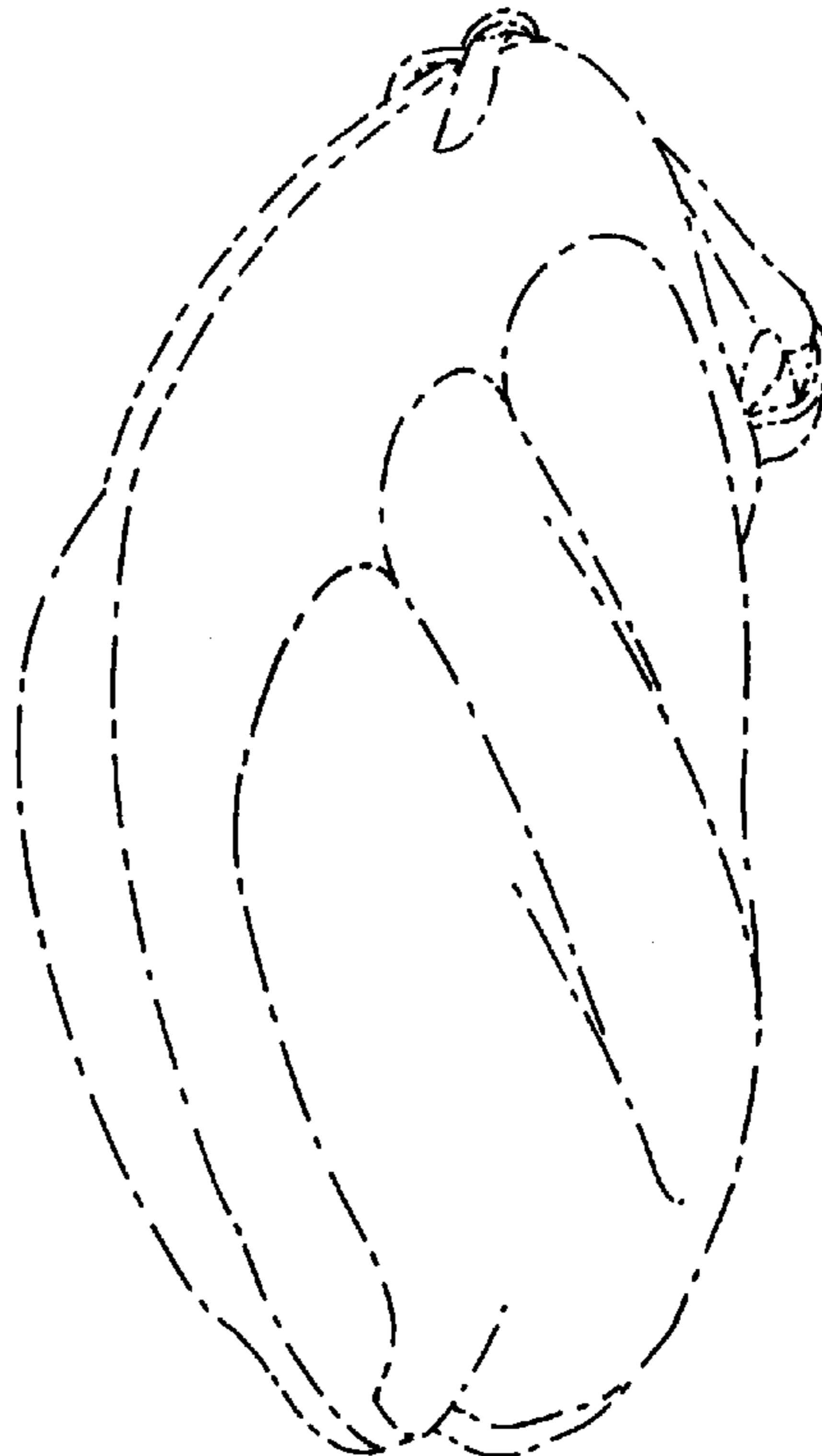

*Fig. 5*

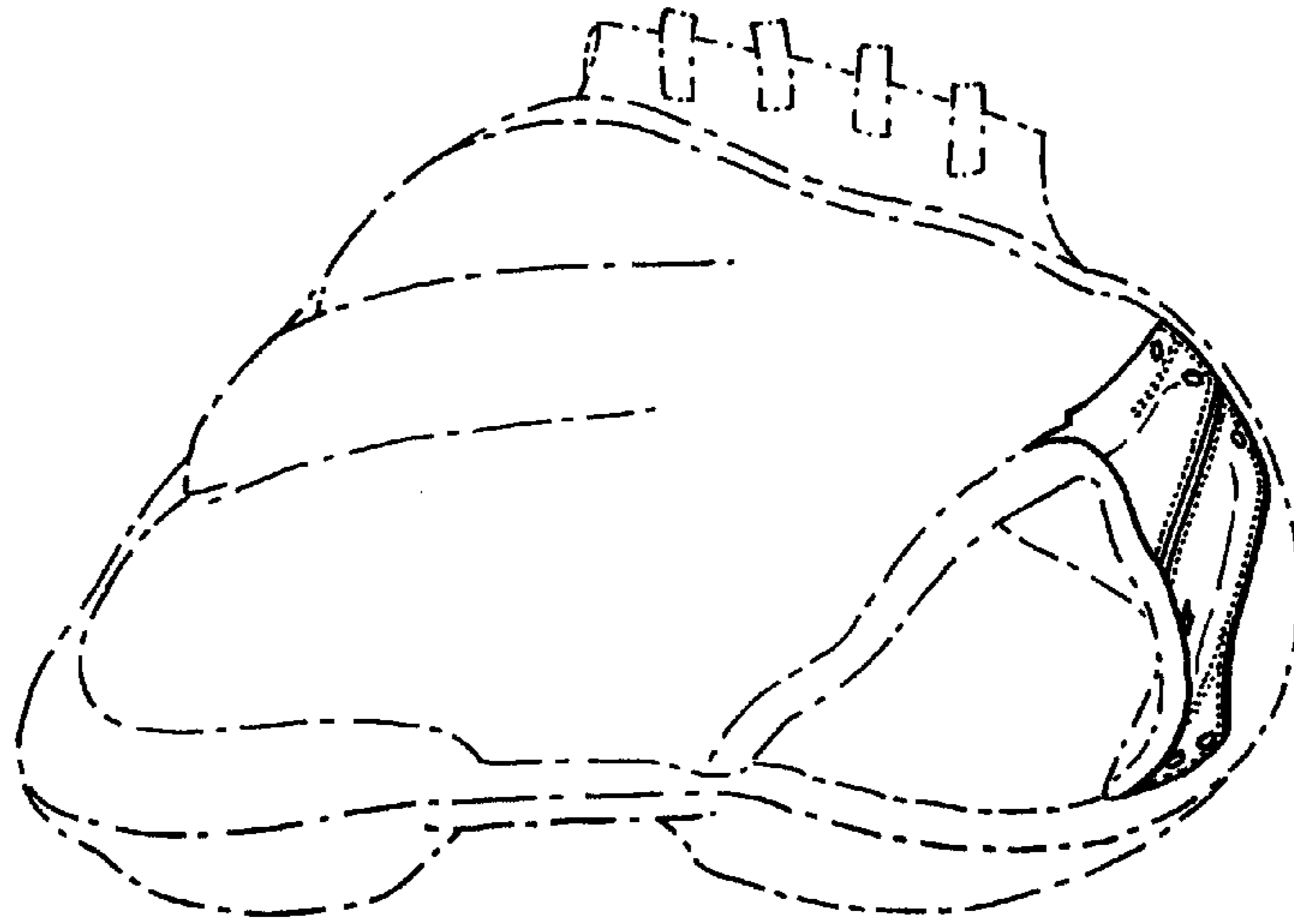

*Fig. 6*

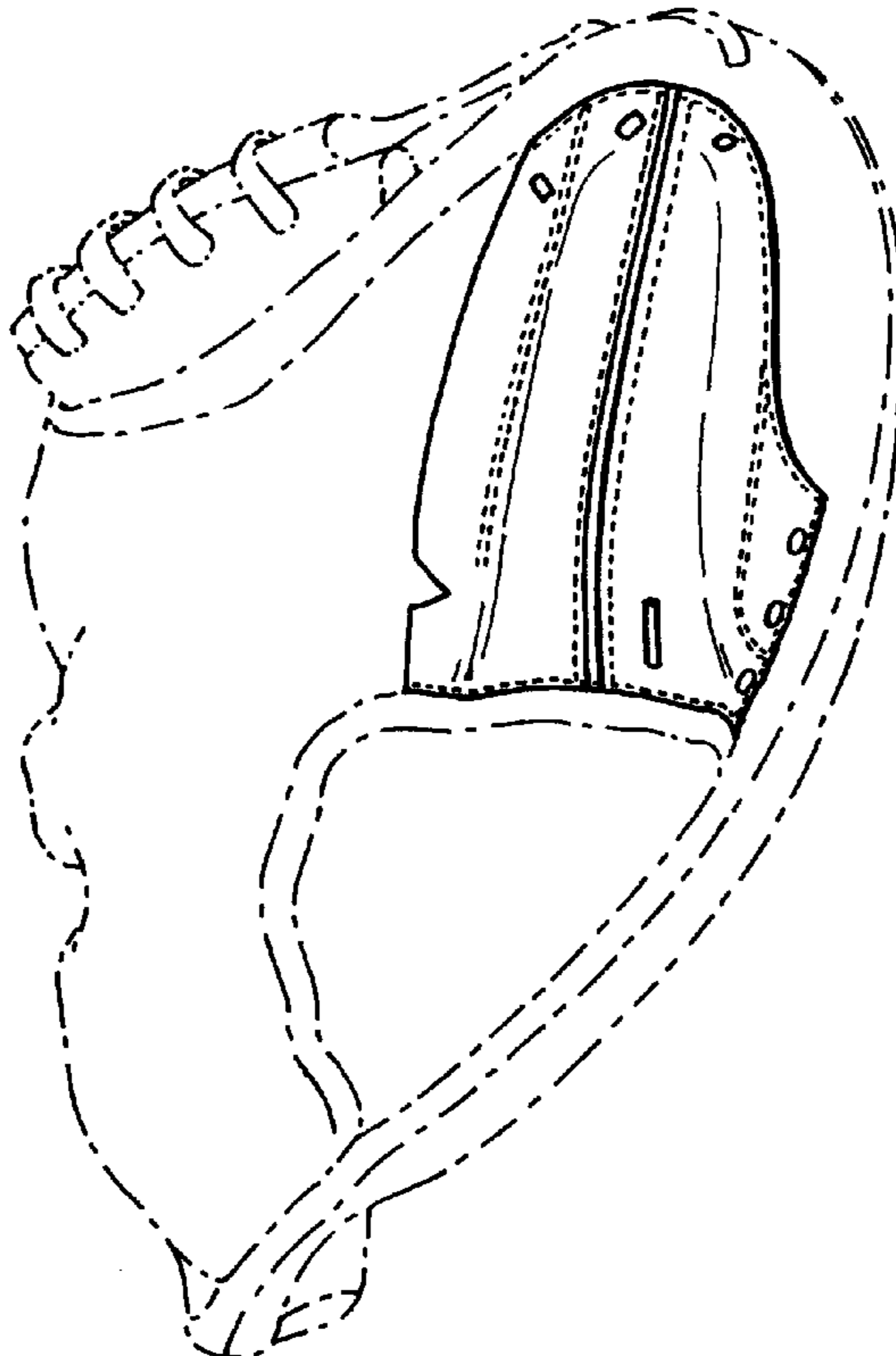

*Fig. 7*

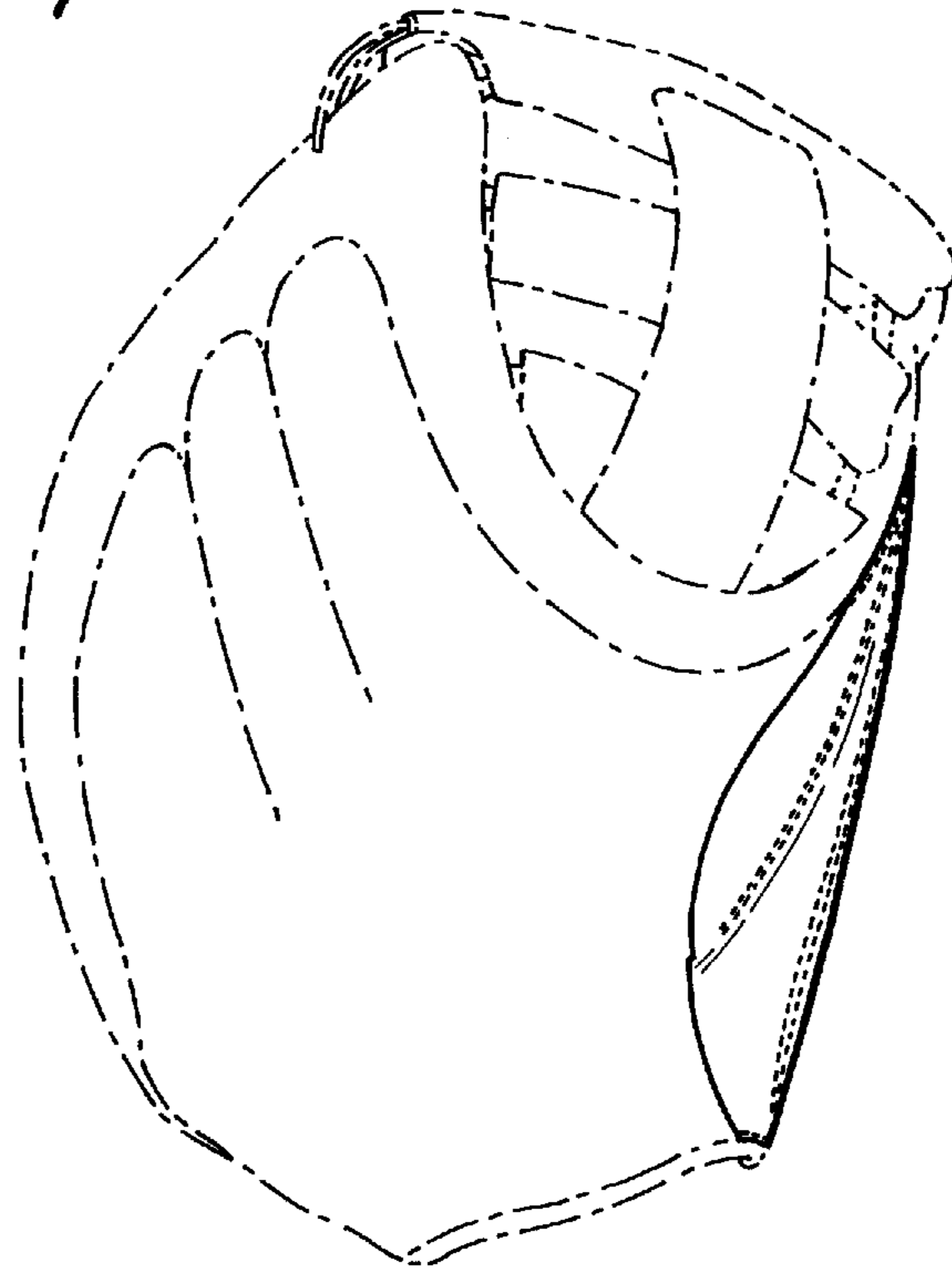

*Fig. 8*

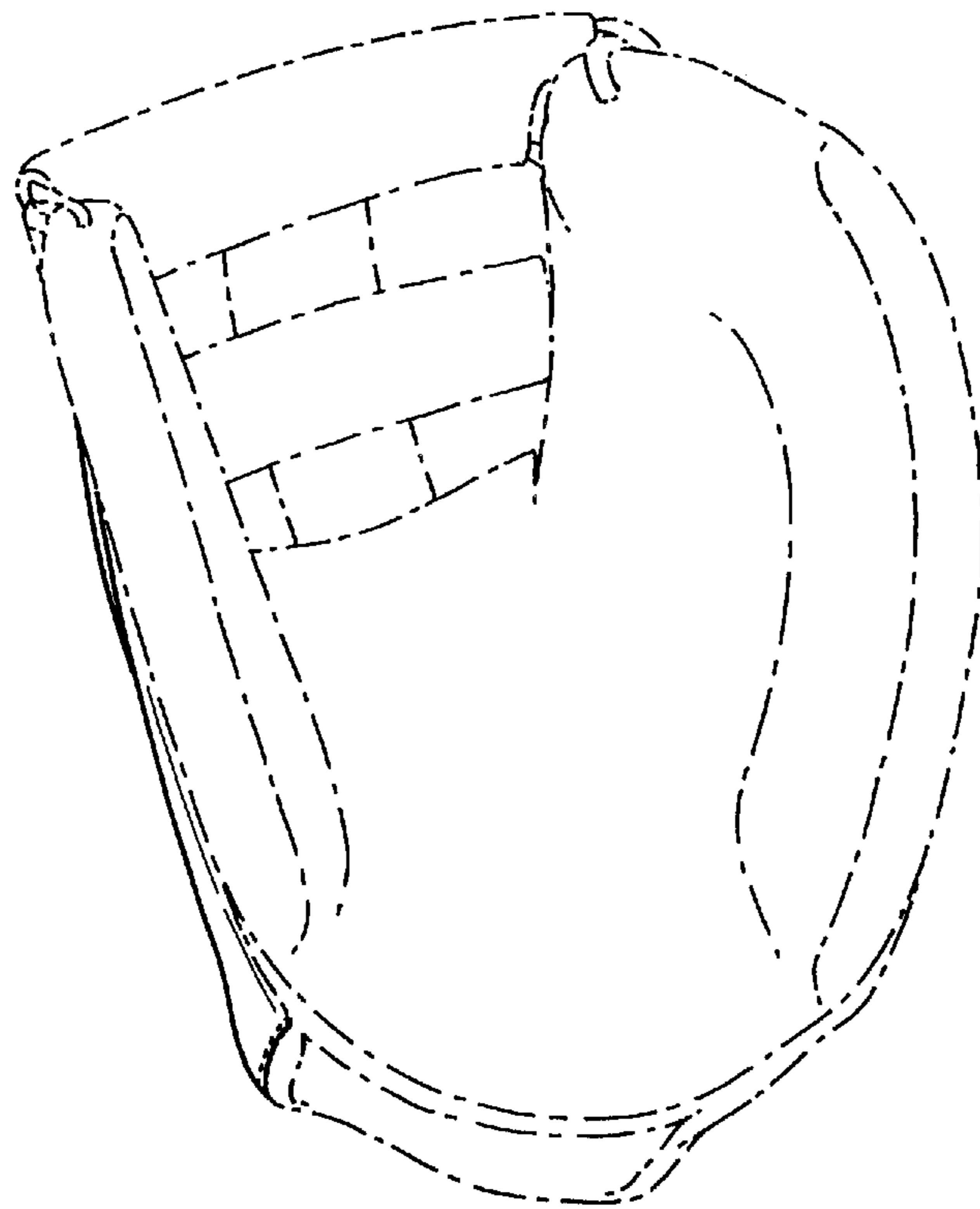

*Fig. 9*

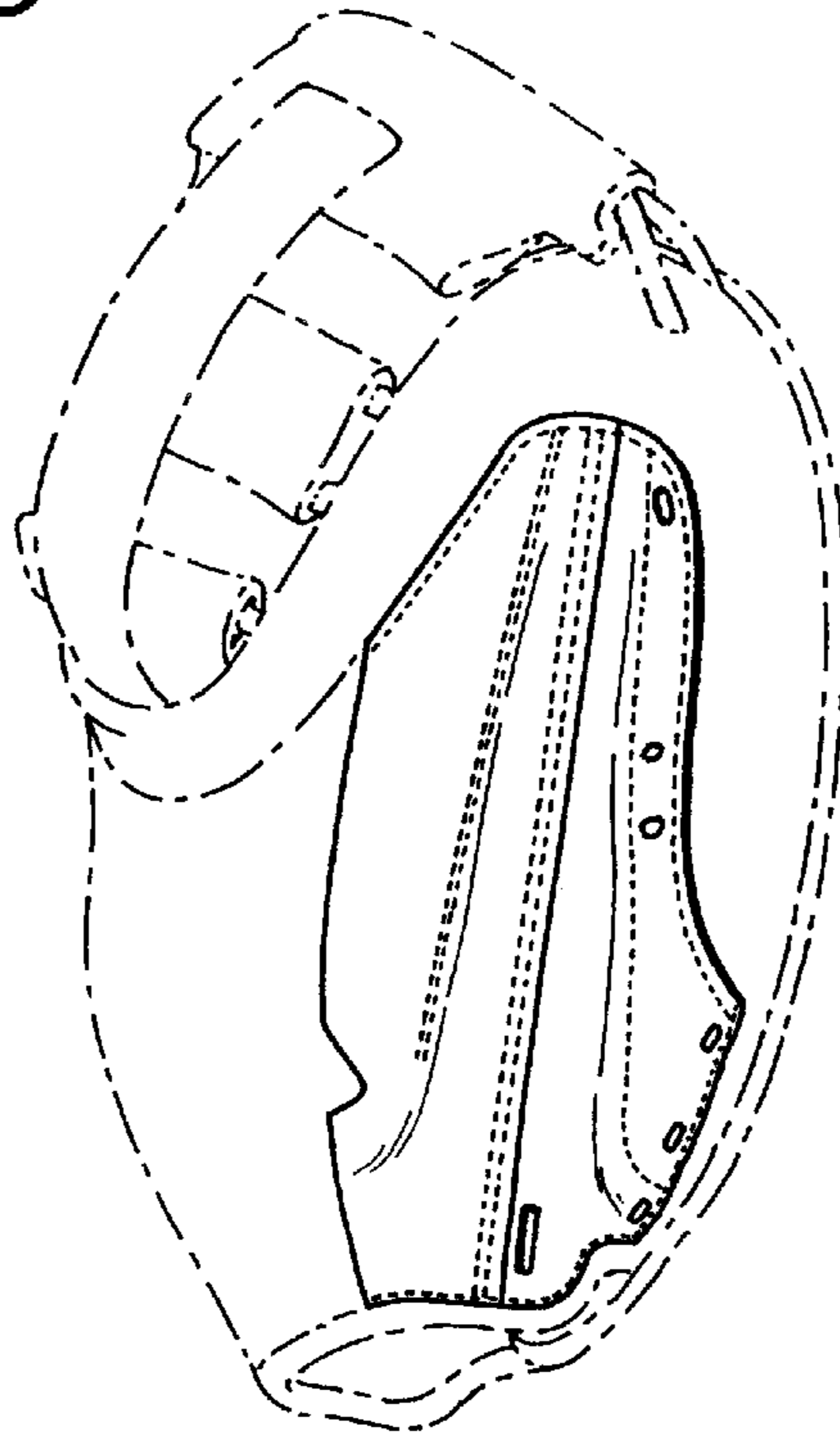

*Fig. 10*



*Fig. 11*



*Fig. 12*

