



US00D474148S

(12) **United States Design Patent**
Kindig et al.

(10) **Patent No.:** **US D474,148 S**

(45) **Date of Patent:** **** May 6, 2003**

(54) **TIRE TREAD**

D421,943 S 3/2000 Fierro et al.
D430,082 S 8/2000 Blankenship et al.

(75) Inventors: **Andrea Kindig**, Akron, OH (US); **John J. Regallis**, Akron, OH (US)

FOREIGN PATENT DOCUMENTS

XH DM/031 121 * 10/1994

(73) Assignee: **Bridgestone/Firestone North American Tire, LLC**, Nashville, TN (US)

OTHER PUBLICATIONS

Atlas Pinnacle TE Tire, 2000 Tread Design Guide, Jan. 2000, p. 13. 1/1.*

(**) Term: **14 Years**

* cited by examiner

(21) Appl. No.: **29/154,621**

Primary Examiner—Robert M. Spear
(74) *Attorney, Agent, or Firm*—John M. Vasuta; Michael Sand

(22) Filed: **Jan. 25, 2002**

(51) **LOC (7) Cl.** **12-15**

(52) **U.S. Cl.** **D12/601**

(58) **Field of Search** D12/551, 552,
D12/553, 574, 586, 587, 588, 594, 595,
598, 600, 601; 152/209.1, 209.9, 209.13,
209.25, 209.28

(57) **CLAIM**

The ornamental design for a tire tread, as shown and described.

DESCRIPTION

FIG. 1 is a side perspective view of a tire tread showing my new design, it being understood that the tread pattern is repeated throughout the circumference of the tire tread, the opposite side being the same as that shown; FIG. 2 is a front elevational view thereof; FIG. 3 is a side elevational view of the right side thereof, the opposite side being identical thereto; and, FIG. 4 is an enlarged fragmentary side perspective view thereof.

The broken lines defining the tire sidewall and inner bead and the peripheral boundary between the tire tread and sidewall are for illustrative purposes only and form no part of the claimed design.

(56) **References Cited**

U.S. PATENT DOCUMENTS

| | | | |
|------------|-----------|--------------------|---------------|
| D294,688 S | 3/1988 | Suzuki | |
| D310,056 S | 8/1990 | Martin et al. | |
| D351,126 S | * 10/1994 | Manestar | D12/594 |
| D362,214 S | 9/1995 | McKisson | |
| D365,055 S | 12/1995 | McKisson | |
| D367,835 S | 3/1996 | Killian | |
| D383,101 S | 9/1997 | Aikawa et al. | |
| D384,617 S | 10/1997 | Regallis et al. | |
| D387,709 S | 12/1997 | Lo | |
| D390,517 S | 2/1998 | Guspodin et al. | |
| D390,559 S | 2/1998 | Guspodin et al. | |
| D397,654 S | 9/1998 | Heinen | |
| D400,831 S | 11/1998 | Blankenship et al. | |
| D415,454 S | 10/1999 | Blankenship et al. | |

1 Claim, 4 Drawing Sheets

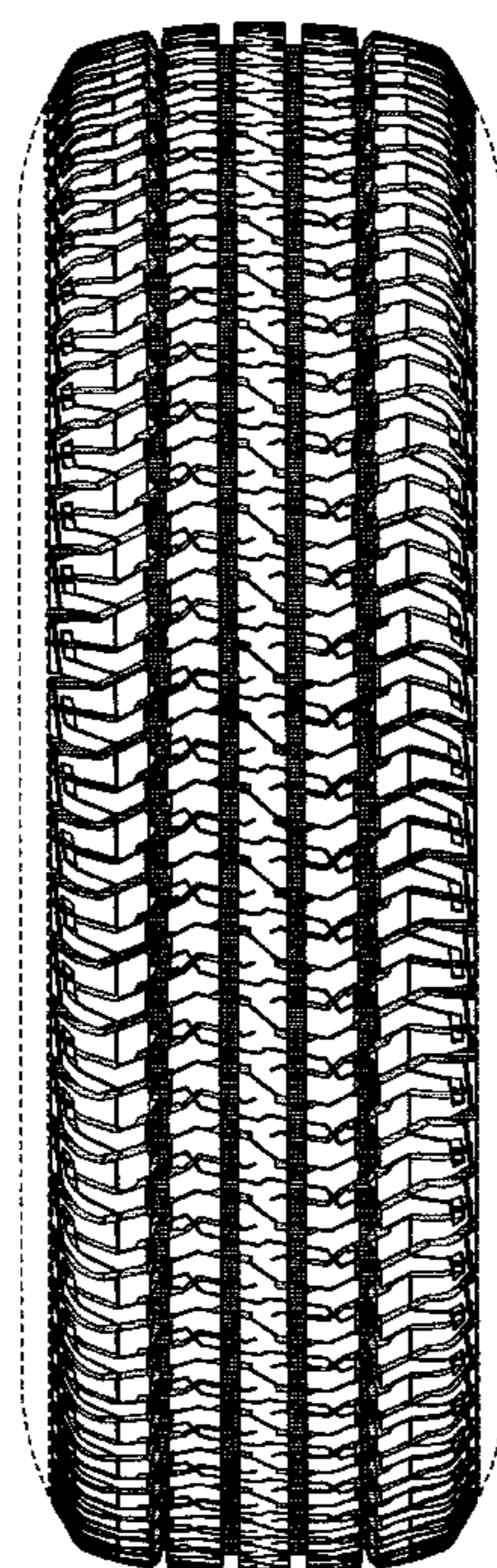

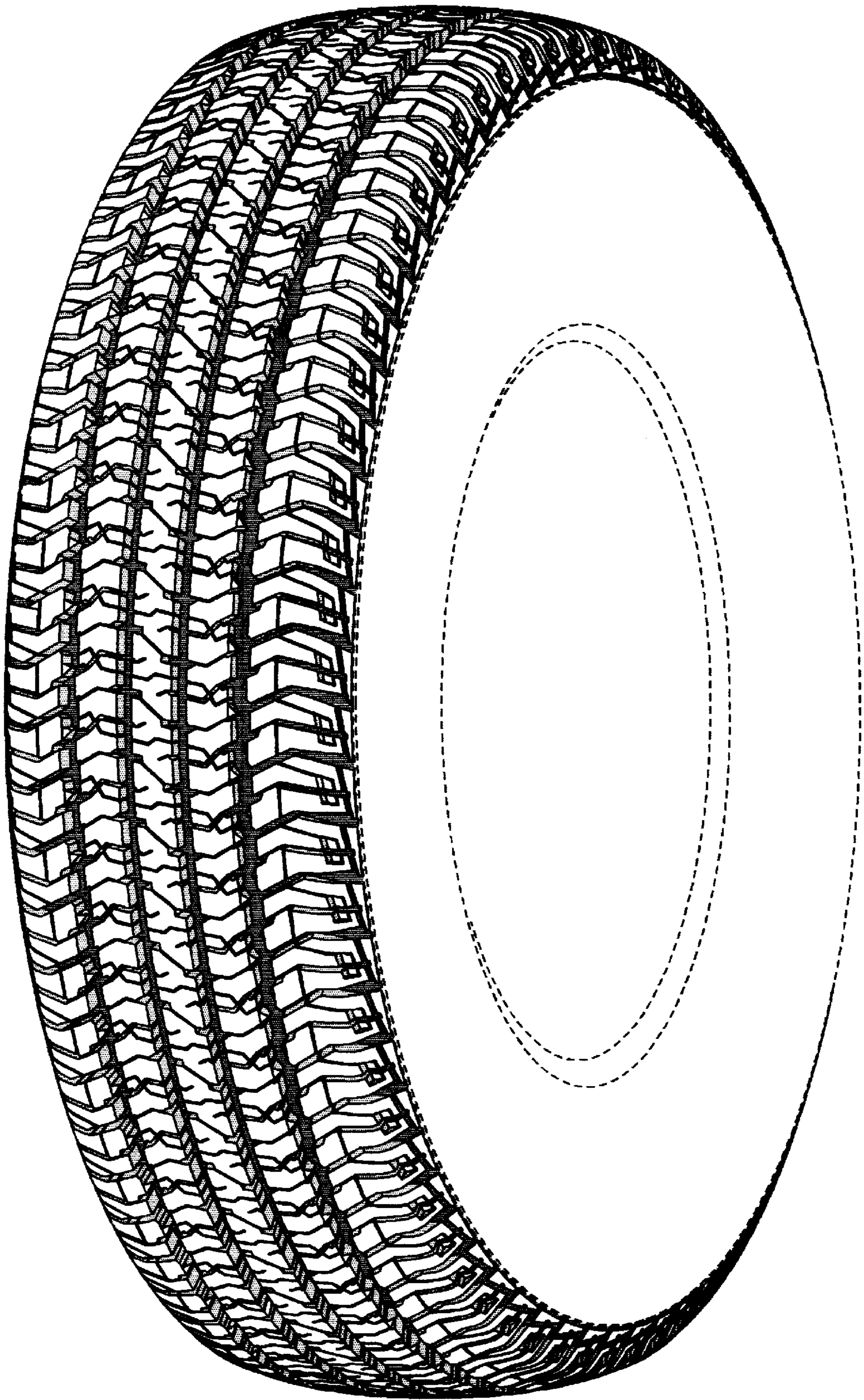

FIG-1

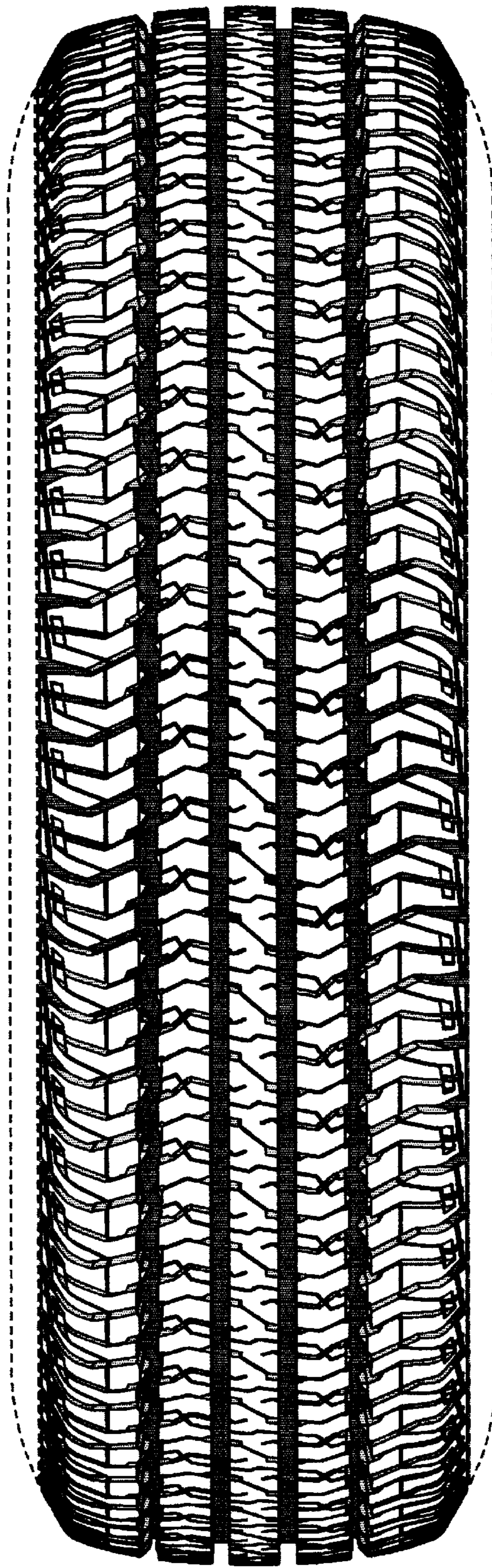

FIG-2

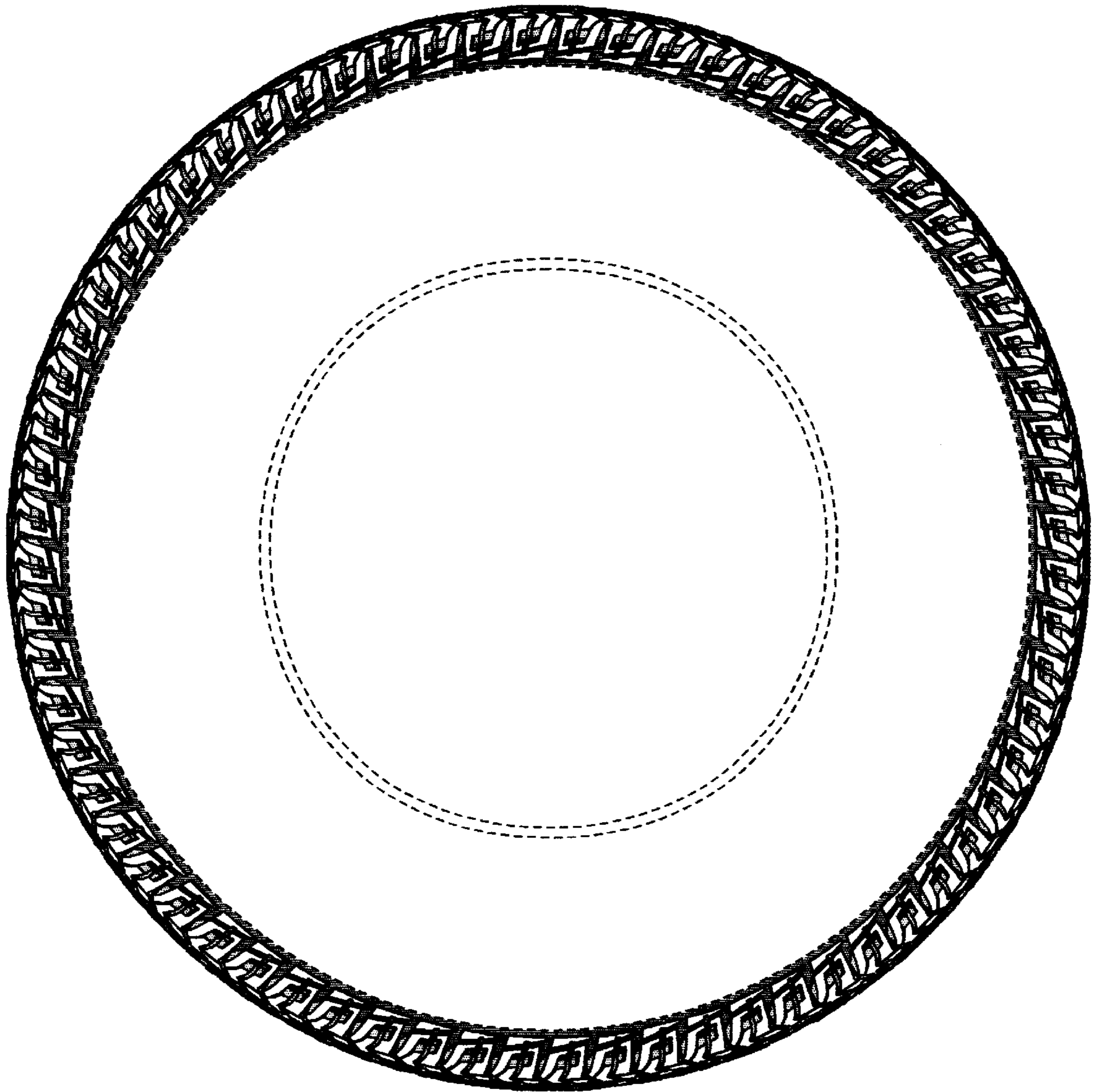

FIG-3

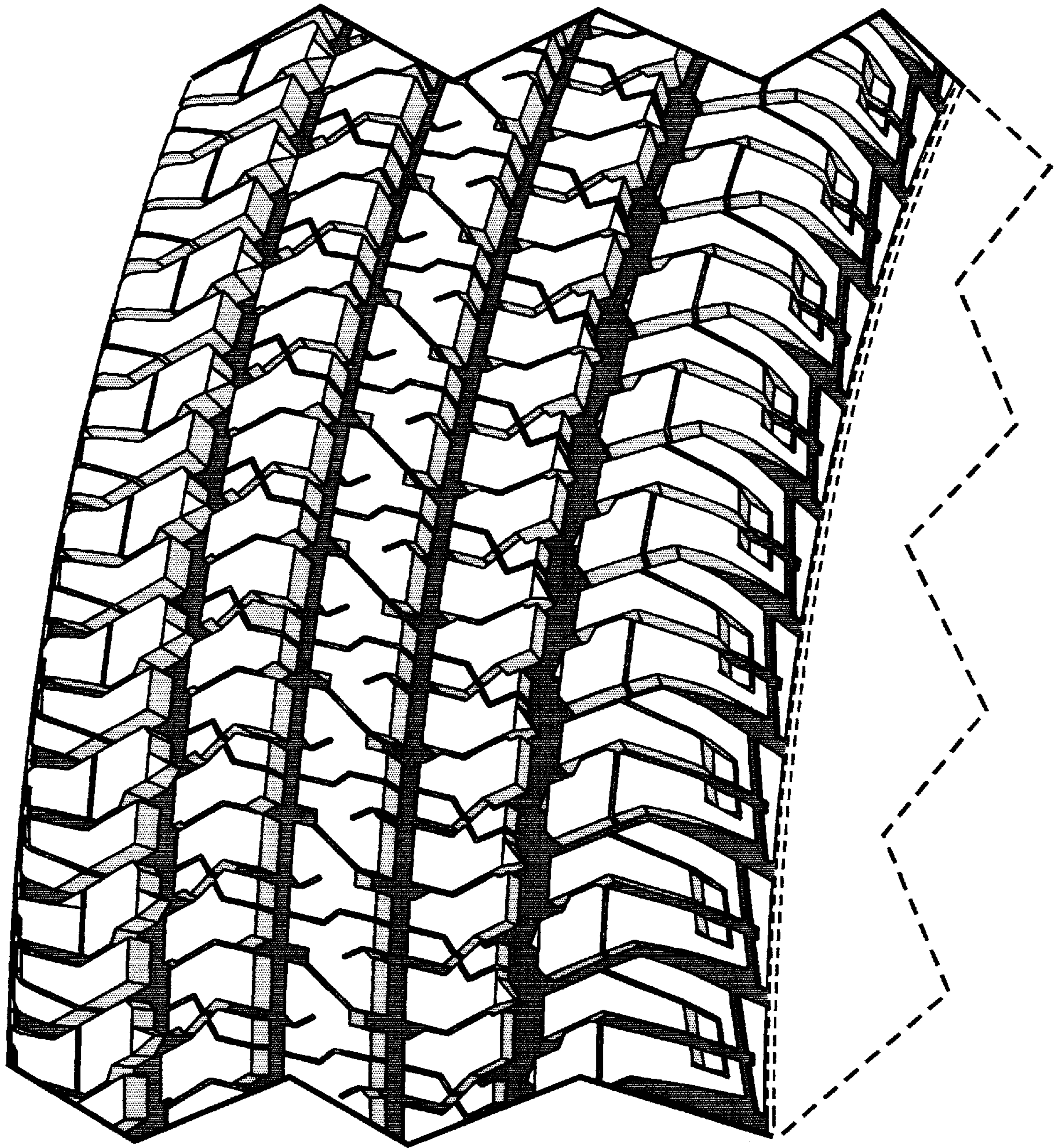

FIG-4