



US00D474146S

(12) **United States Design Patent**
Douce

(10) **Patent No.:** **US D474,146 S**

(45) **Date of Patent:** **** May 6, 2003**

(54) **TREAD OF A TIRE**

(75) Inventor: **Emmanuelle Douce**, Ohta (JP)

(73) Assignee: **Michelin Recherche et Technique S.A.**, Granges-Paccot (CH)

(**) Term: **14 Years**

(21) Appl. No.: **29/160,131**

(22) Filed: **May 6, 2002**

(30) **Foreign Application Priority Data**

Nov. 6, 2001 (FR) 01 6562

(51) **LOC (7) Cl.** **12-15**

(52) **U.S. Cl.** **D12/560; D12/605**

(58) **Field of Search** D12/544, 545,
D12/547, 549, 550, 551, 552, 553, 555,
556, 558, 559, 560, 564, 566, 580, 585,
586, 596, 600, 602; 152/209.1, 209.9, 209.11,
209.12, 209.13, 209.26, 209.28

(56) **References Cited**

U.S. PATENT DOCUMENTS

D316,387 S	4/1991	Eromäki	
D320,180 S	9/1991	Diensthuber	
D322,237 S	12/1991	Nakatani	
D328,583 S	8/1992	Graas et al.	
D335,643 S	5/1993	Hino	
D350,100 S	8/1994	van Tuyl	
D351,368 S	10/1994	Graas et al.	
D355,876 S	2/1995	Diensthuber	
D369,995 S	5/1996	Graas et al.	
D379,787 S	6/1997	Maxwell et al.	
D387,714 S	12/1997	Heinen	
D429,194 S	* 8/2000	Heinen et al.	D12/566
D441,328 S	* 5/2001	Heinen et al.	D12/558
D448,721 S	* 10/2001	Ochi	D12/564
D450,652 S	* 11/2001	Shimizu et al.	D12/549
D451,068 S	* 11/2001	Heinen et al.	D12/547
D451,439 S	* 12/2001	Hashimoto	D12/555
D451,868 S	* 12/2001	Graas et al.	D12/560
D464,312 S	* 10/2002	Douce	D12/560

OTHER PUBLICATIONS

Co-Op Pacemark Super GT Tire, 2001 Tread Design Guide, Jan. 2001, p. 22. 1/4.*
 Falken HS-435 Tire, 2001 Tread Design Guide, Jan. 2001, p. 31. 1/3.*
 Goodyear Eagle Ultra Grip GW2 Tire, 2001 Tread Design Guide, Jan. 2001, p. 35. 4/1.*
 Hallmark Ultra HPR Radial G/T Tire, 2001 Tread Design Guide, Jan. 2001, p. 37. 3/5.*
 Marshal Power Grip 749 Tire, 2001 Tread Design Guide, Jan. 2001, p. 45. 3/2.*
 Nokian Hakkapeliitta 1 Tire, 2001 Tread Design Guide, Jan. 2001, p. 55. 3/1.*
 Yokohama Guardex F340 Tire, 2001 Tread Design Guide, Jan. 2001, p. 73. 4/5.*
 U.S. Provisional patent application Ser. No. 29/158,817 filed Apr. 10, 2002 by Emmanuelle Douce.

* cited by examiner

Primary Examiner—Robert M. Spear
(74) *Attorney, Agent, or Firm*—Baker Botts L.L.P.

(57) **CLAIM**

The ornamental design for a tread of a tire, as shown and described.

DESCRIPTION

FIG. 1 is a perspective view of a tread of a tire of the present invention, it being understood that the pattern is repeated uniformly throughout the circumference of the tread;
 FIG. 2 is a front elevational view thereof;
 FIG. 3 is a side elevational view thereof;
 FIG. 4 is an opposite side elevational view thereof;
 FIG. 5 is a front elevational view thereof indicating the line A-A'; and,
 FIG. 6 is an enlarged cross-sectional view taken along line A-A' of FIG. 5.
 The broken lines shown in the drawings are for illustrative purposes only and form no part of the claimed design.

1 Claim, 6 Drawing Sheets

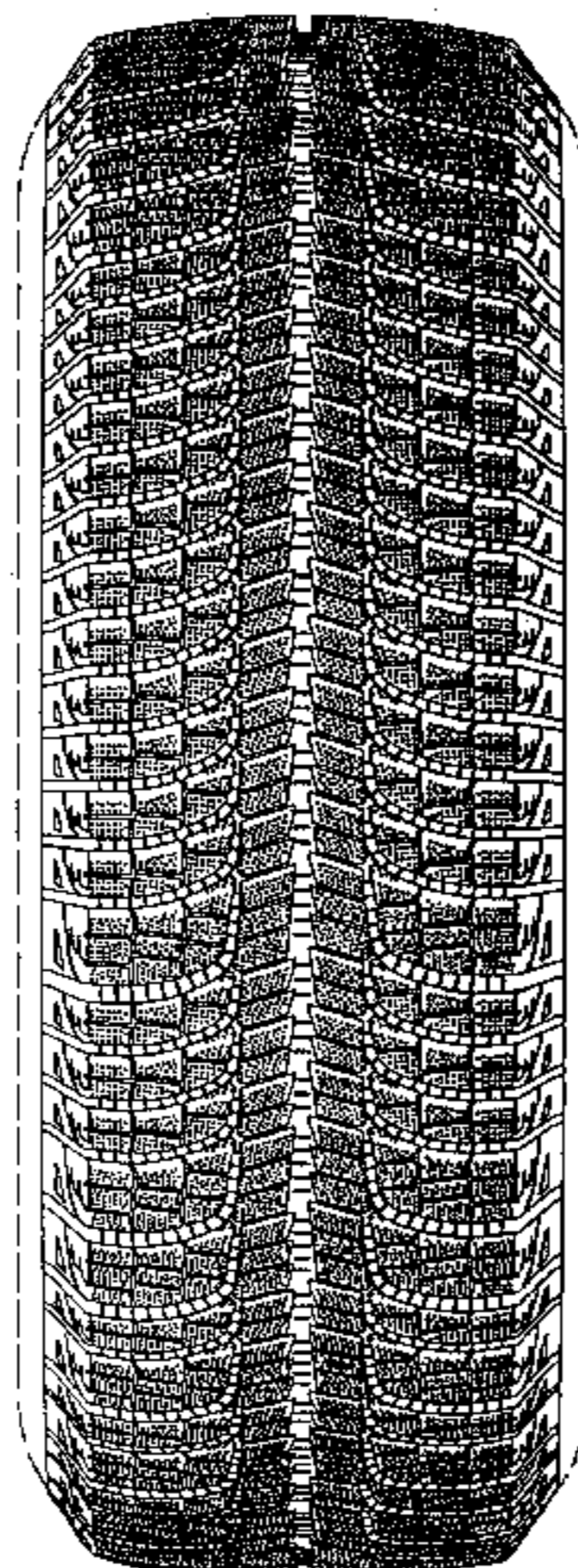

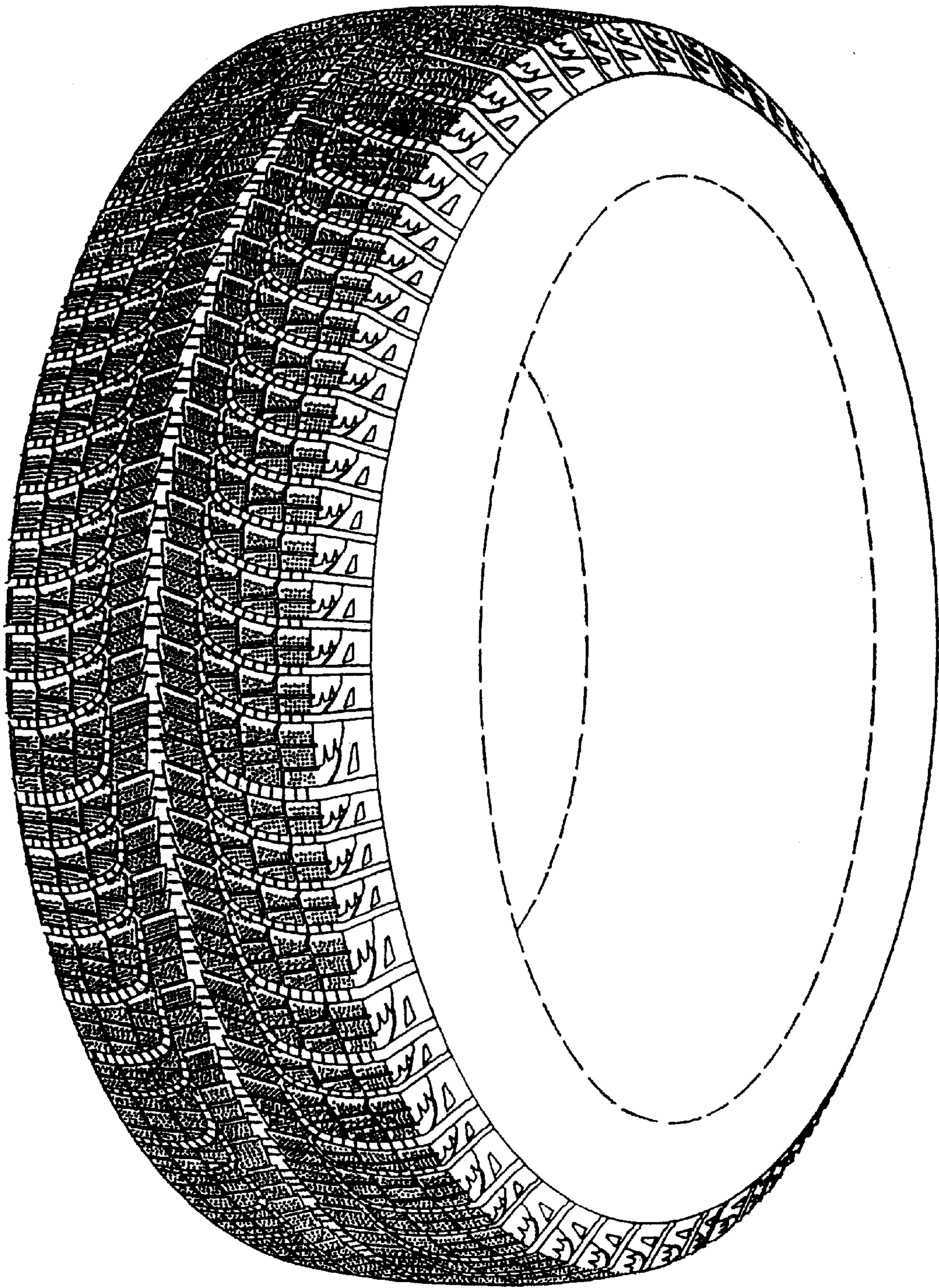

Figure 1

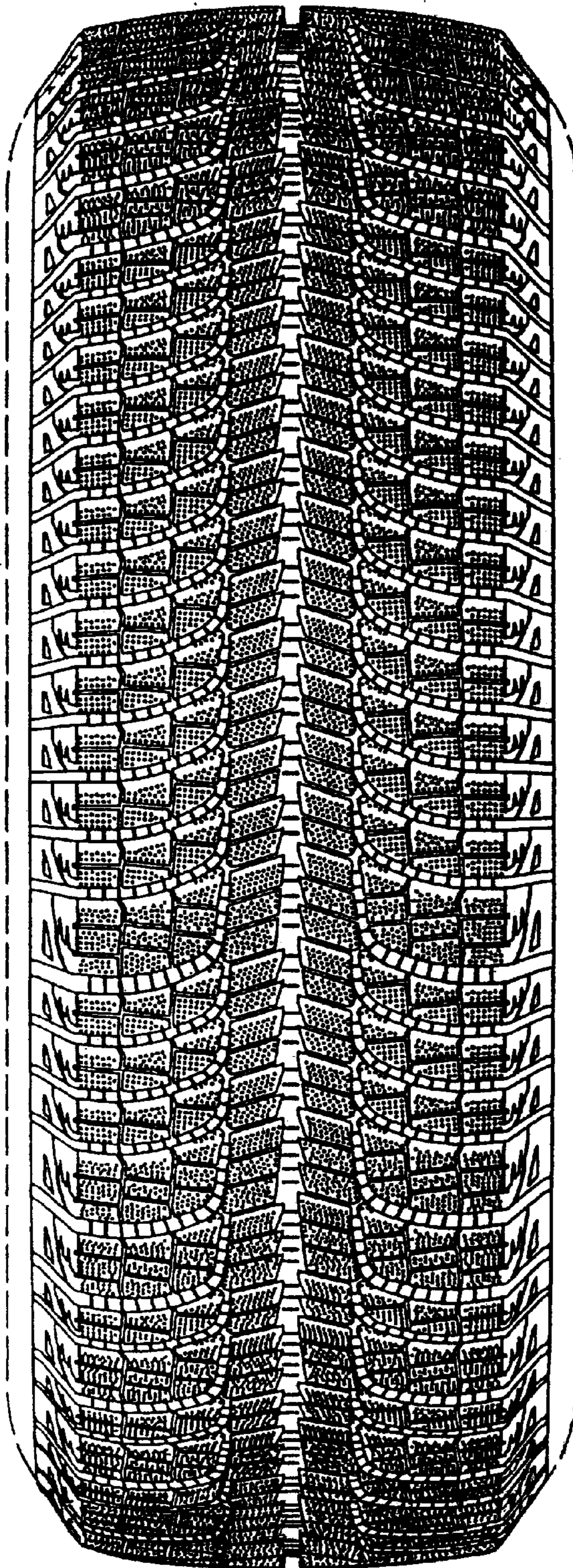

Figure 2

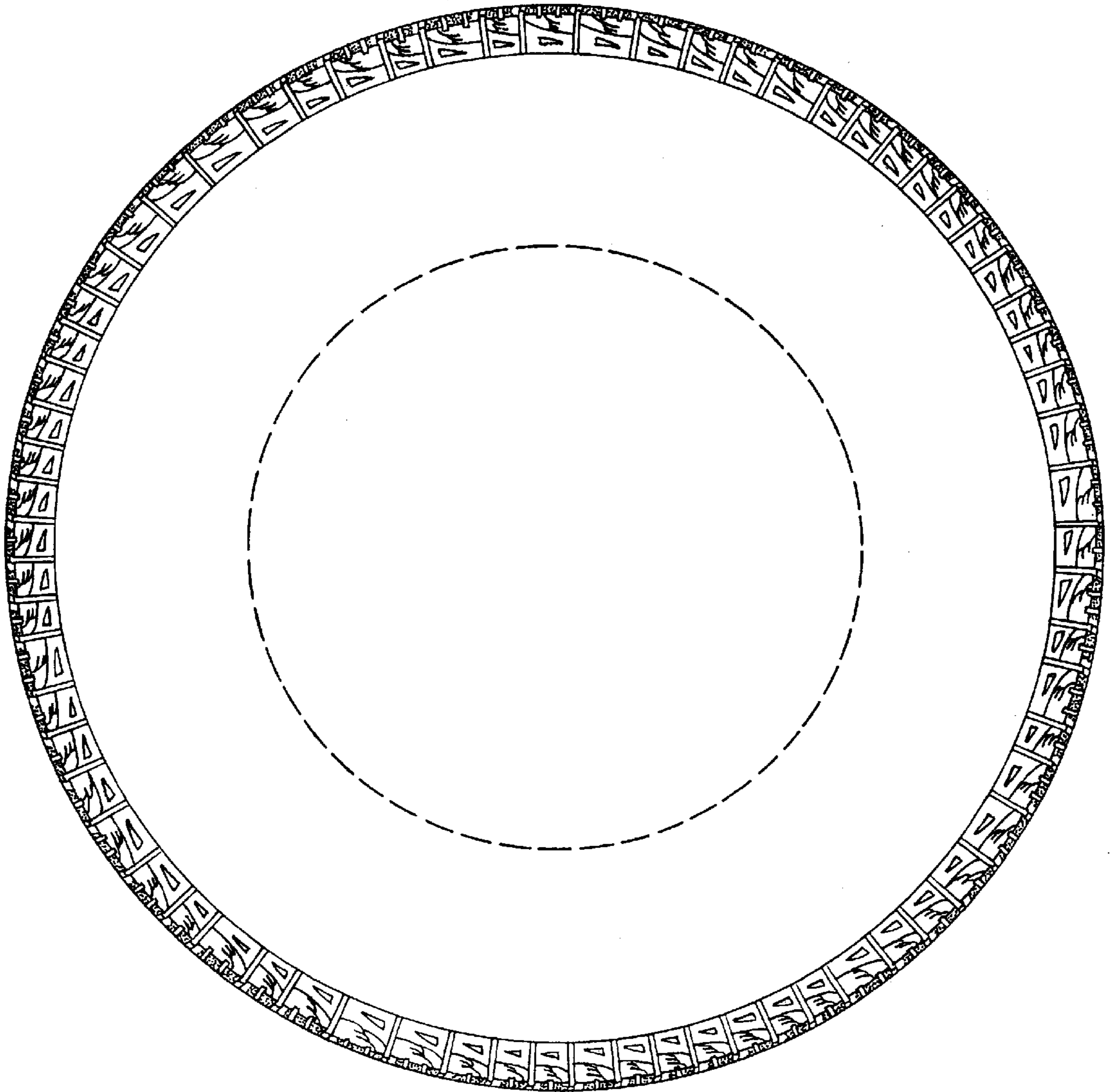

Figure 3

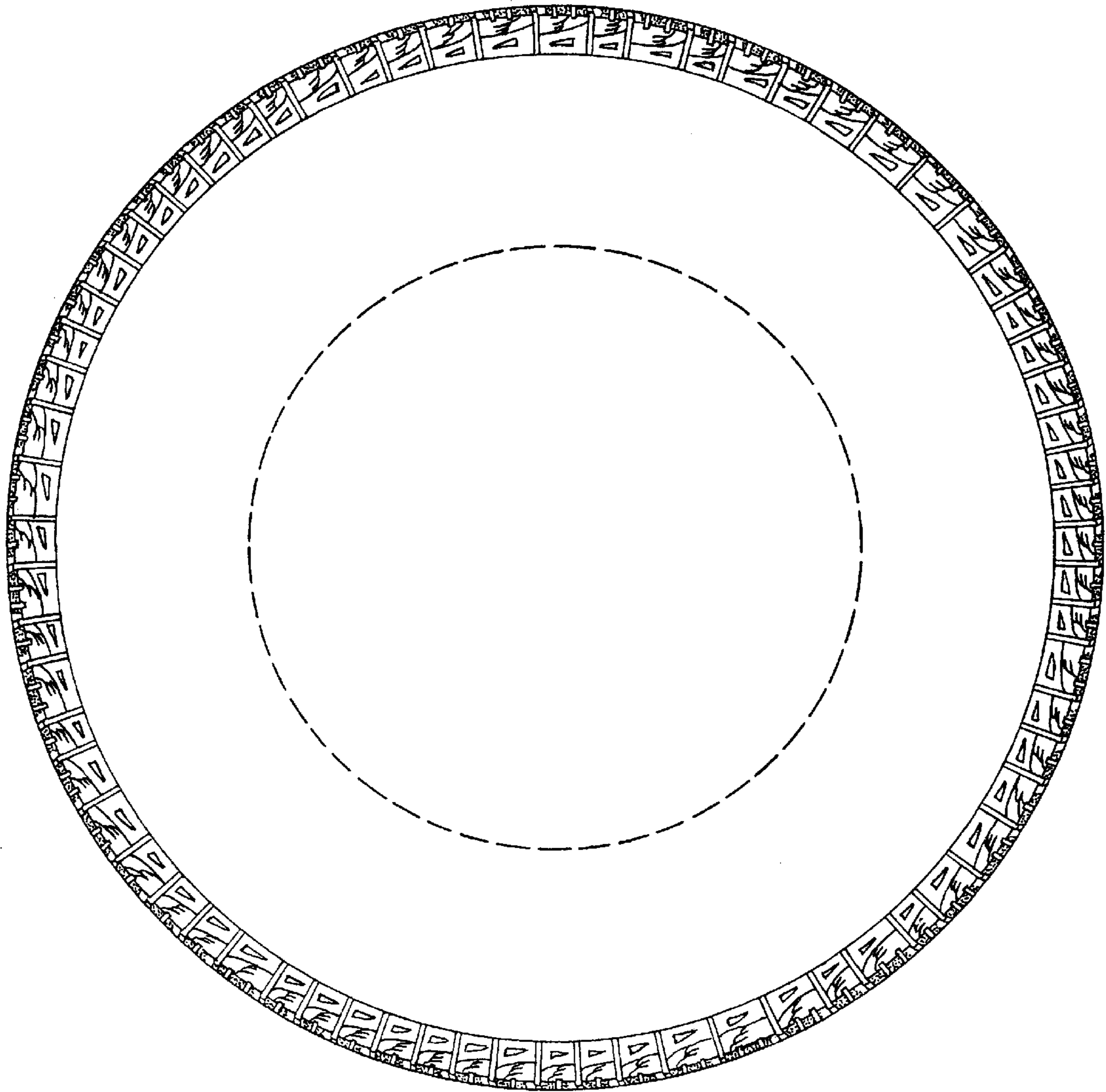

Figure 4

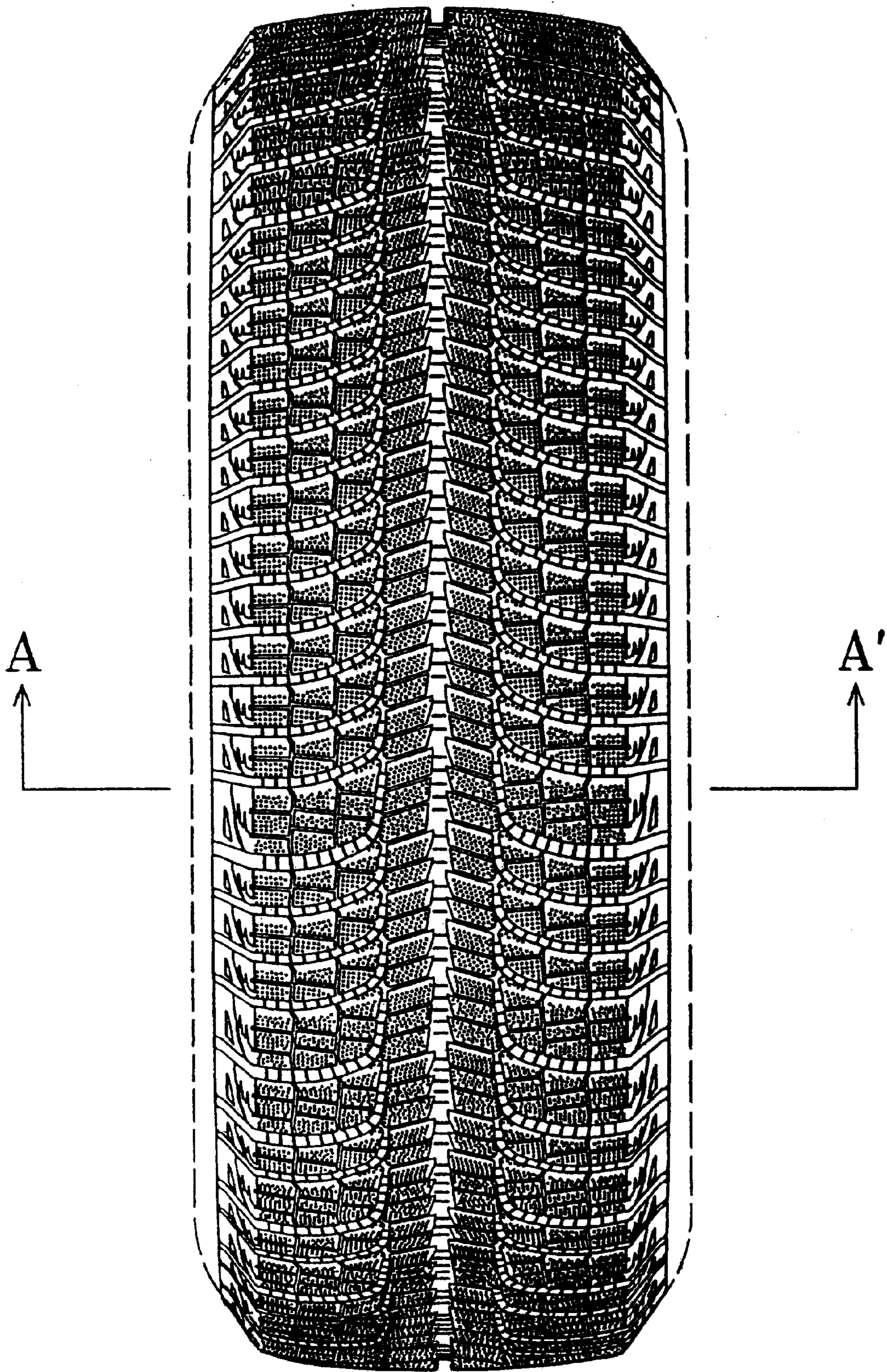

Figure 5

A — A'

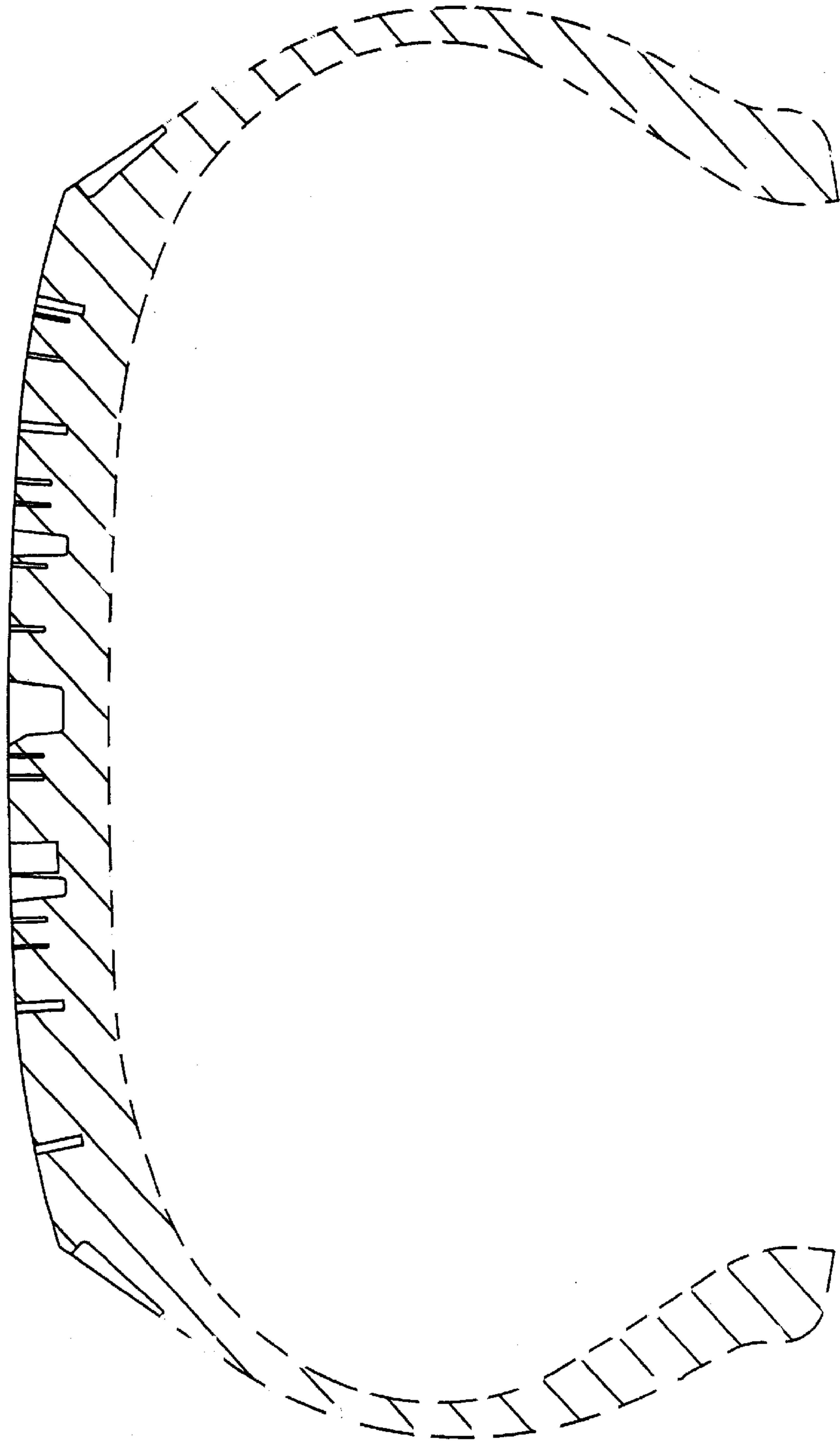

Figure 6