



US00D474119S

(12) **United States Design Patent**
Mouquet

(10) **Patent No.:** **US D474,119 S**

(45) **Date of Patent:** **** May 6, 2003**

(54) **WATCH**

(75) Inventor: **Philippe Mouquet**, Paris (FR)

(73) Assignee: **La Montre Hermes S.A.**, Brugg (CH)

(**) Term: **14 Years**

(21) Appl. No.: **29/162,974**

(22) Filed: **Jun. 24, 2002**

(51) **LOC (7) Cl.** **10-02**

(52) **U.S. Cl.** **D10/39; D10/18**

(58) **Field of Search** D10/30-39; 368/280-282,
368/276-277, 285

(56) **References Cited**

U.S. PATENT DOCUMENTS

4,236,239	A	*	11/1980	Imgruth et al.	368/72
D296,993	S	*	8/1988	Givings	D10/32
D386,094	S	*	11/1997	Ventrella	D10/30
D396,652	S	*	8/1998	Voegeli	D10/32
D460,921	S	*	7/2002	Helleu	D10/32
D463,986	S	*	10/2002	de Coupigny	D10/30

OTHER PUBLICATIONS

Swiss watch & Jewelry Journal—Mar. 1988—p. 506—
watch at lower-left.*

* cited by examiner

Primary Examiner—Nelson C. Holtje

(74) *Attorney, Agent, or Firm*—Darby & Darby

(57) **CLAIM**

The ornamental design for a watch, as shown and described.

DESCRIPTION

FIG. 1 is a top perspective view of a watch showing my new design in a closed position;

FIG. 2 is a top plan view thereof;

FIG. 3 is a bottom plan view thereof;

FIG. 4 is a top perspective view of the watch of FIG. 1 in an open position;

FIG. 5 is a top plan view of the watch in the open position;

FIG. 6 a bottom plan view of the watch in the open position;

FIG. 7 is a right side elevational view of the watch in the closed position;

FIG. 8 is a left side elevational view of the watch in the closed position;

FIG. 9 is a first end elevational view of the watch in the closed position; and,

FIG. 10 is a second end elevational view of the watch in the closed position, the second end being opposite the first end of FIG. 9.

1 Claim, 3 Drawing Sheets

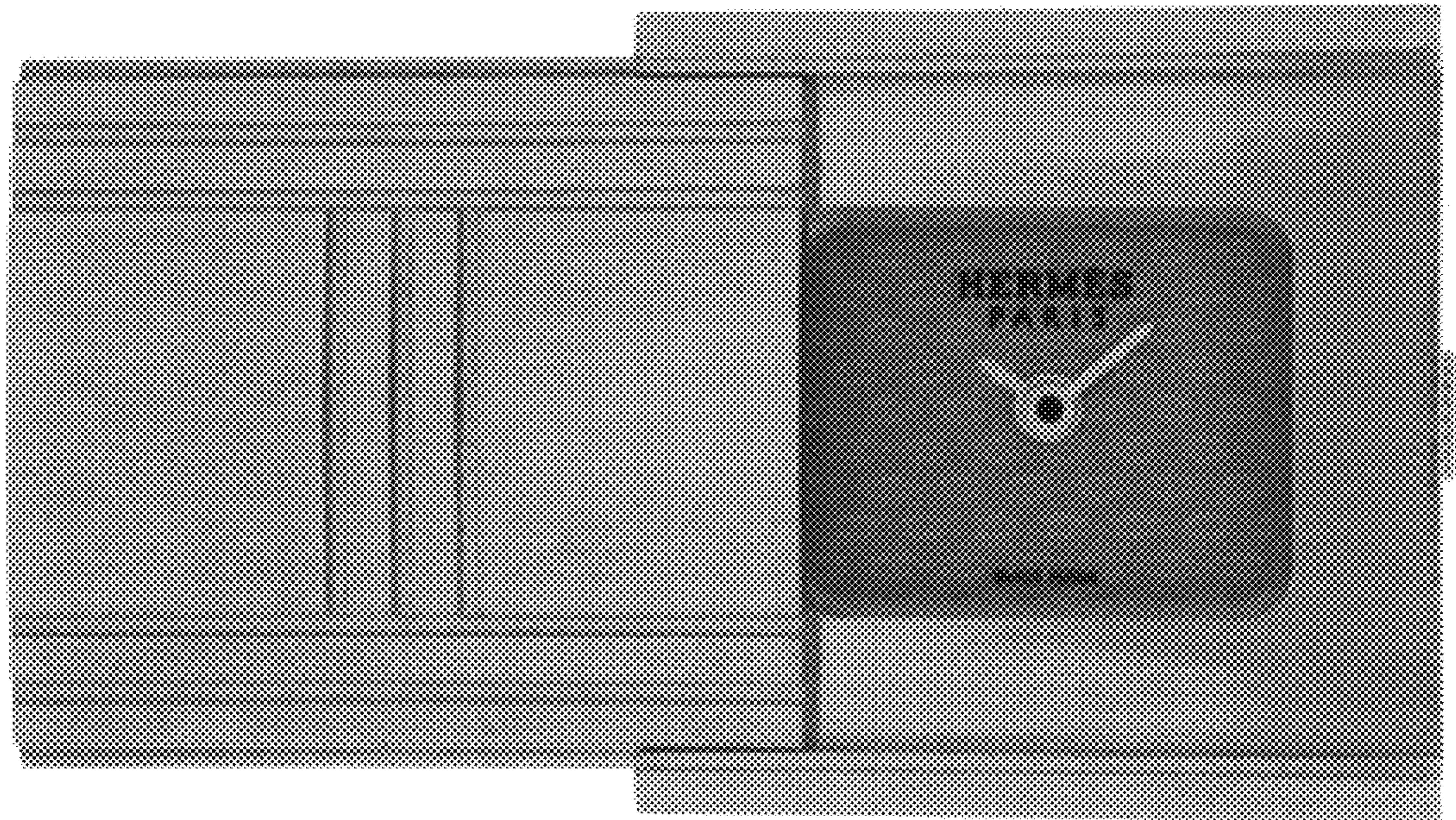

FIG. 1

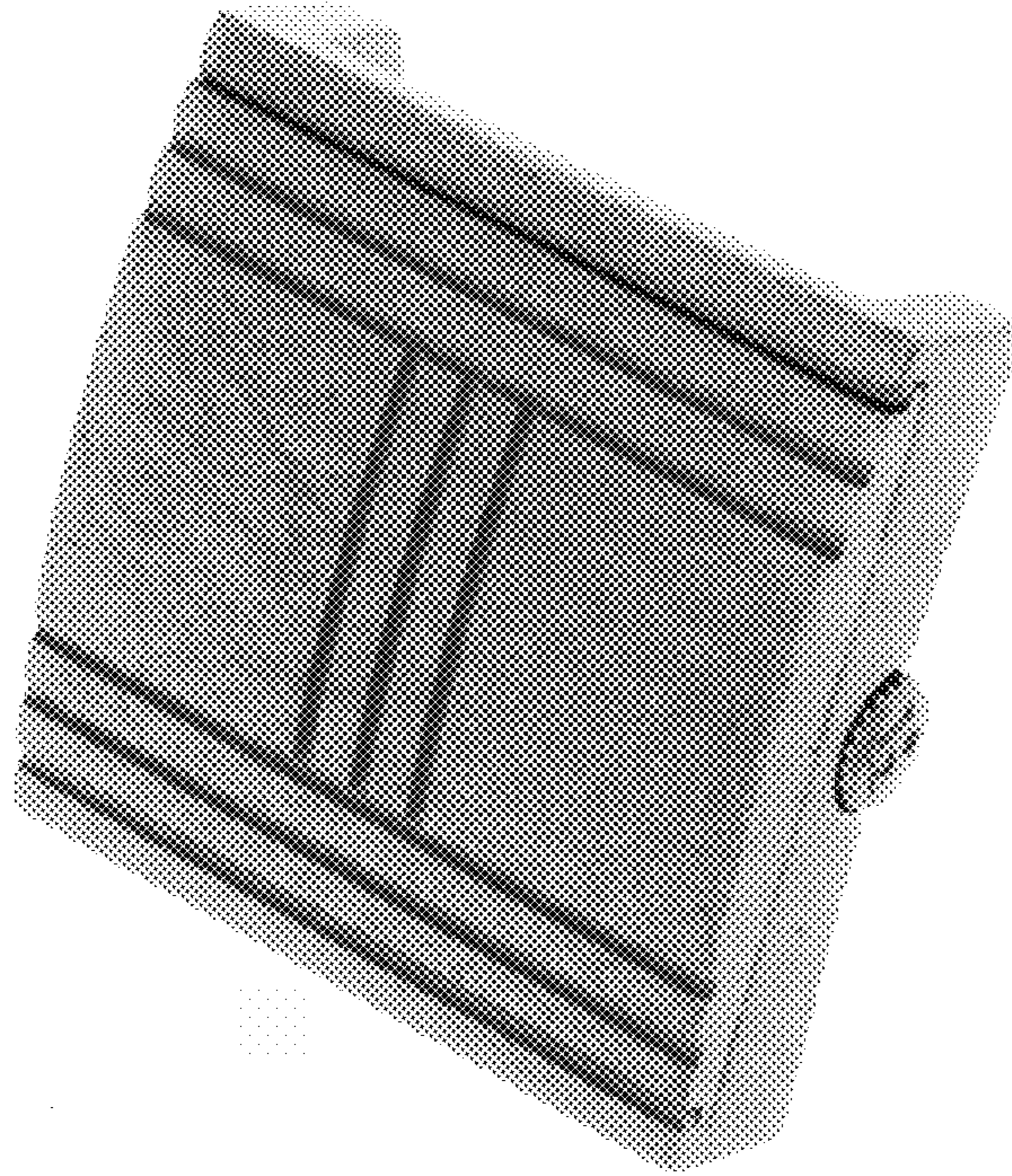

FIG. 2

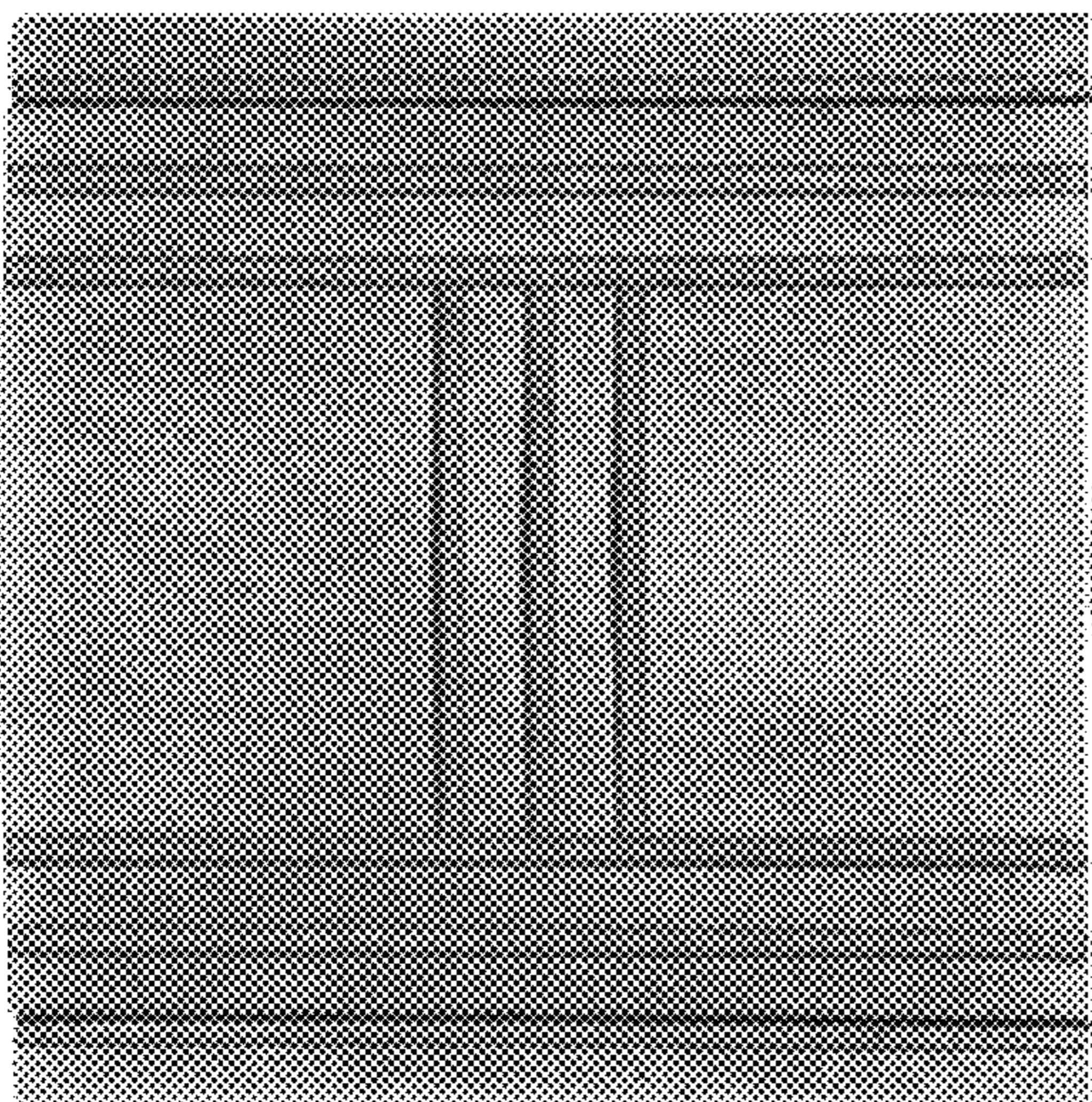

FIG. 3

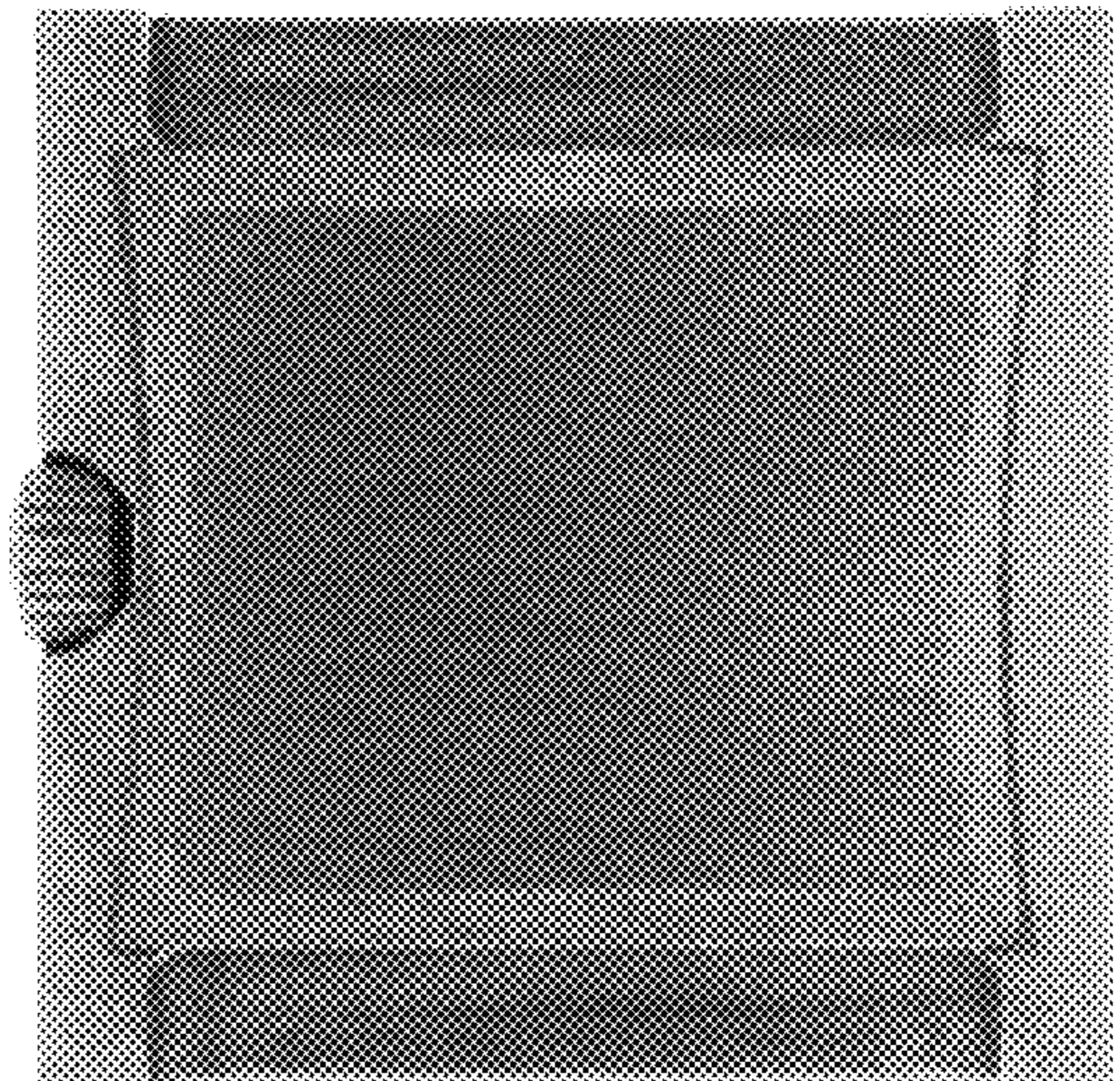

FIG. 4

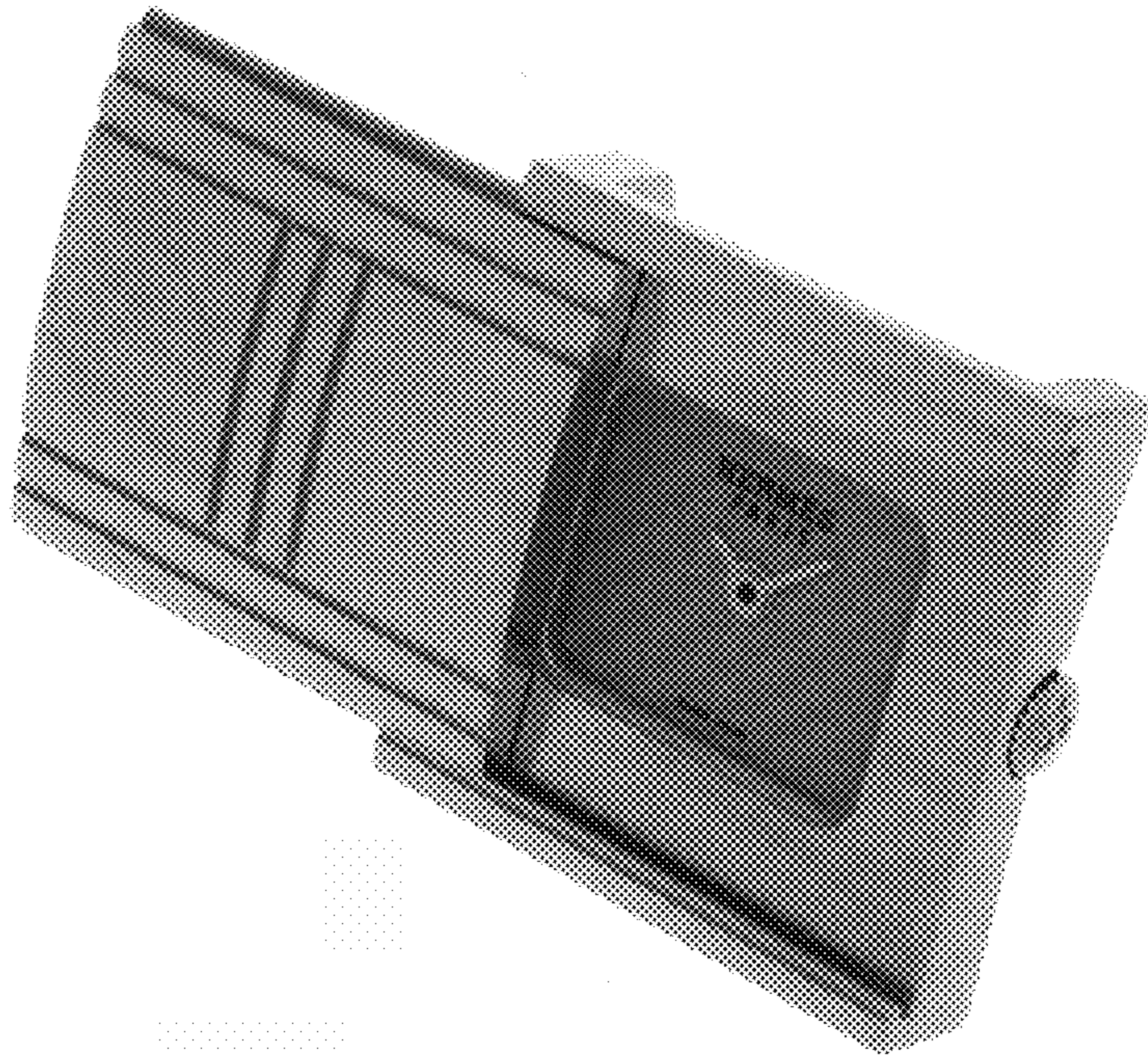

FIG. 5

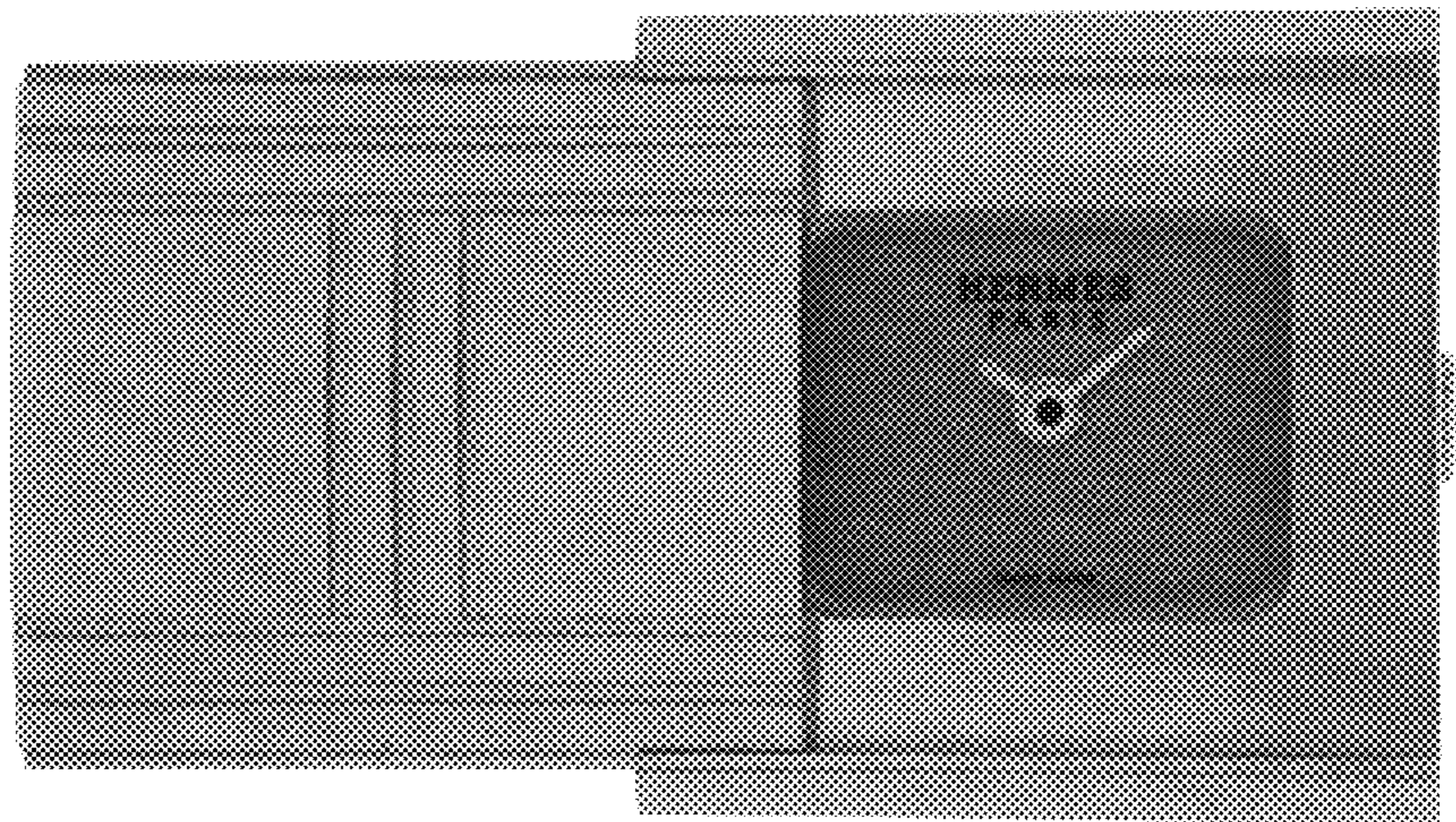

FIG. 6

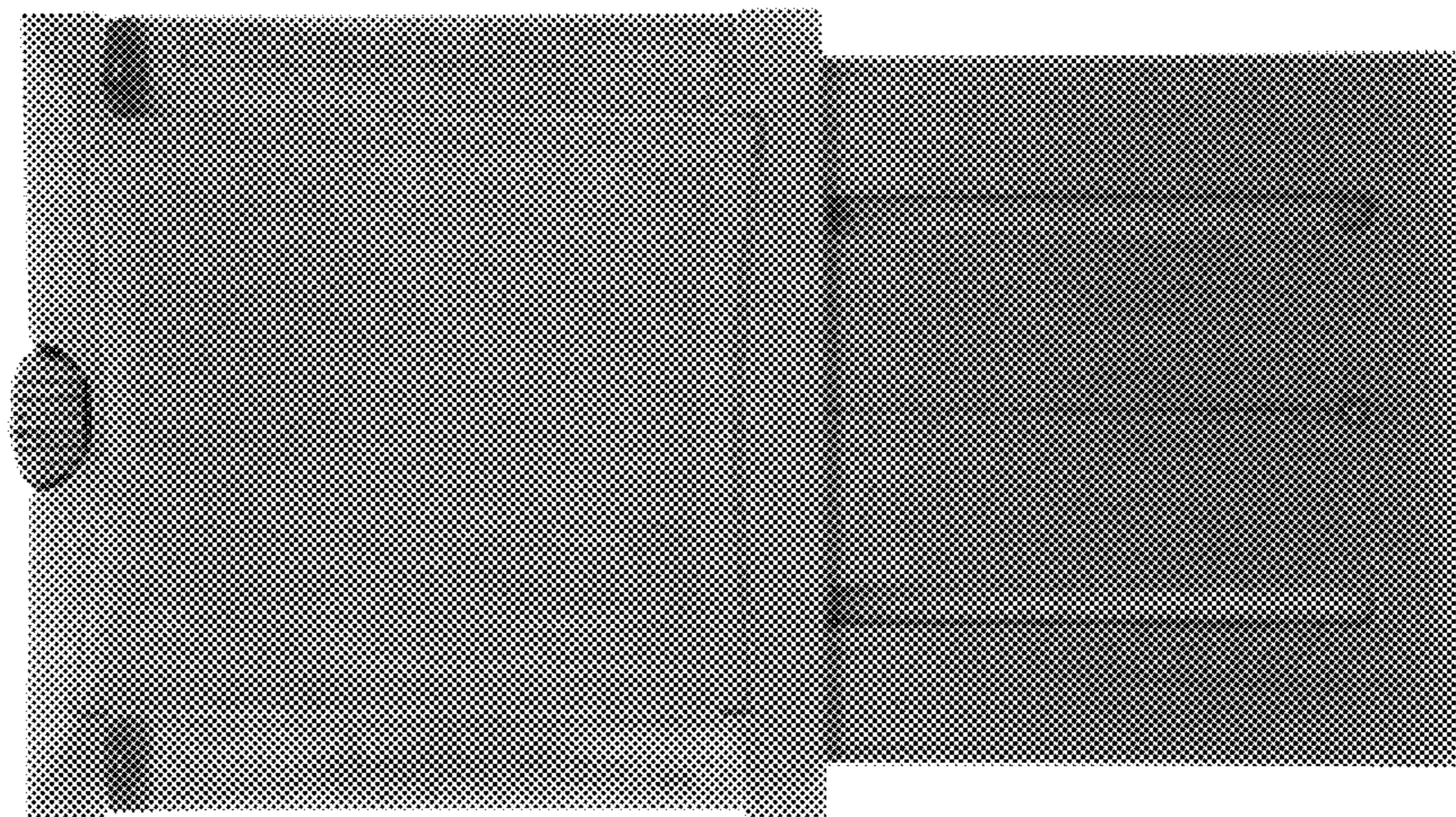

FIG. 7

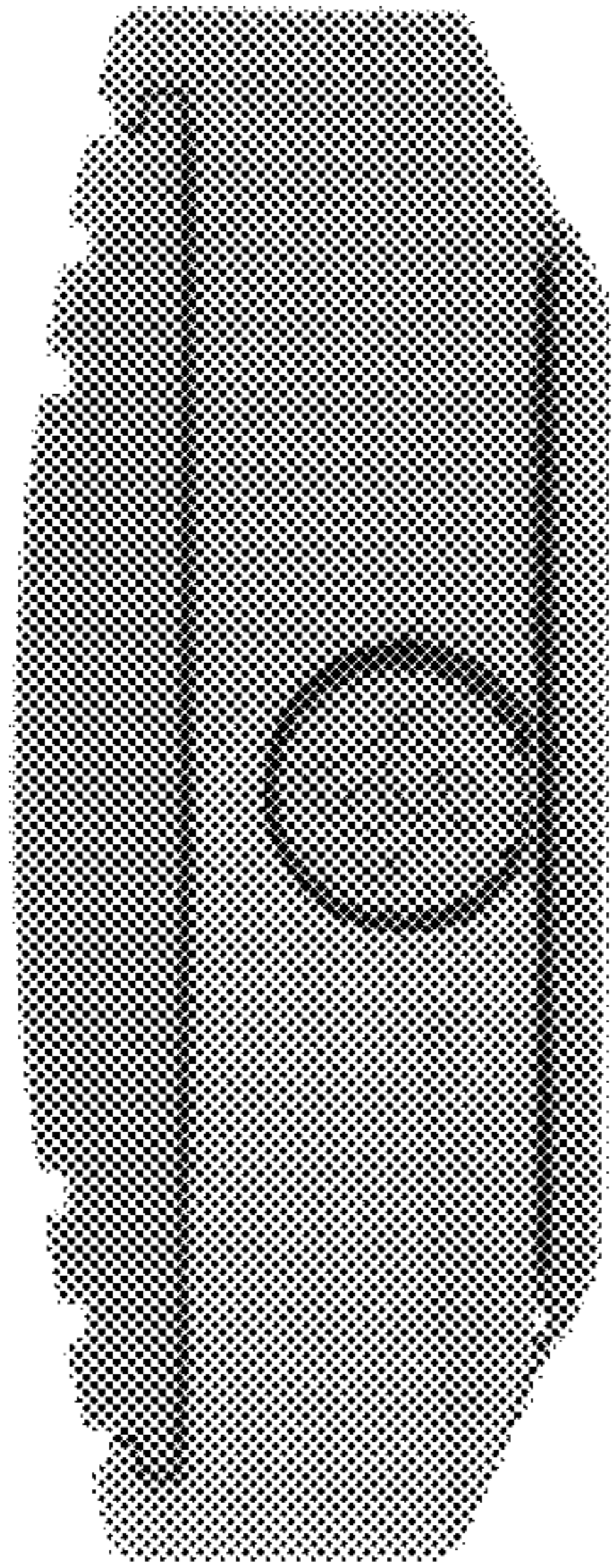

FIG. 9

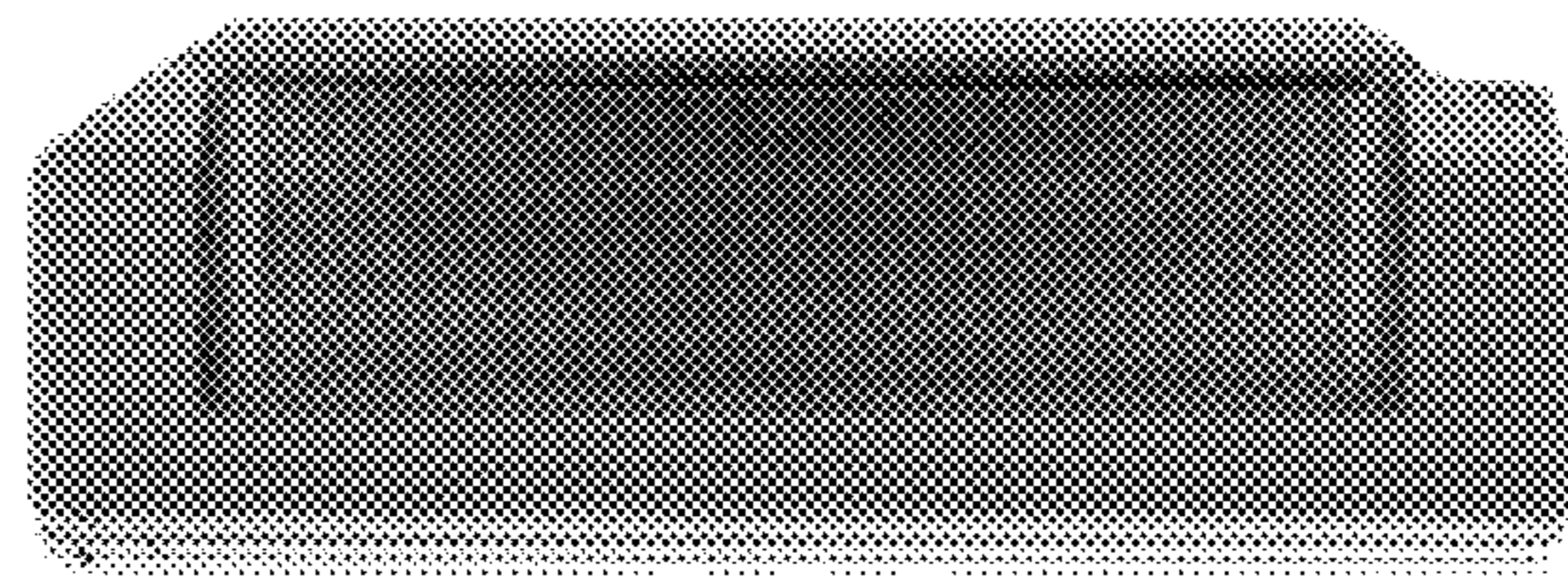

FIG. 8

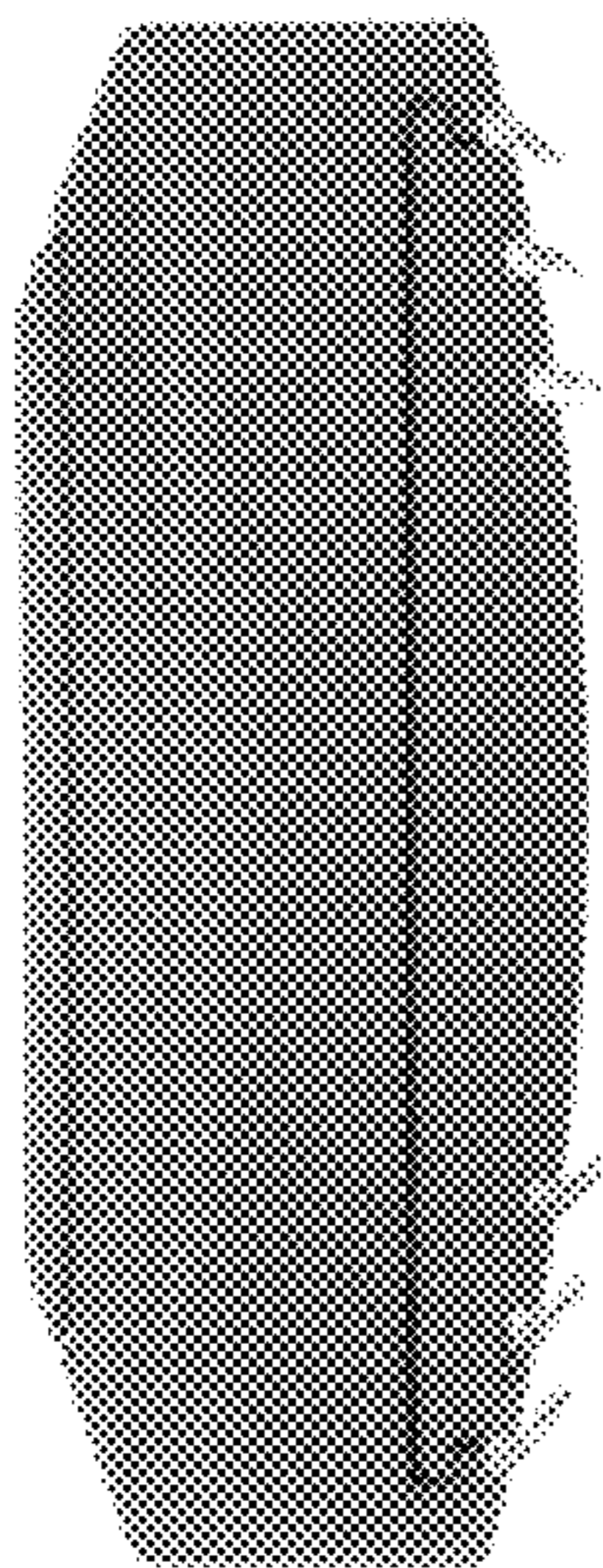

FIG. 10

