



US00D474027S

(12) **United States Design Patent**
Kemp et al.

(10) **Patent No.:** **US D474,027 S**

(45) **Date of Patent:** **** May 6, 2003**

(54) **TOOTHBRUSH**

(75) **Inventors:** **James H. Kemp**, Somerset, NJ (US);
Roberto Cruz, New York, NY (US);
Natan Vaisman, Larchmont, NY (US);
Walter Vonarburg, Triengen (CH)

(73) **Assignee:** **Colgate-Palmolive Company**, New York, NY (US)

(**) **Term:** **14 Years**

(21) **Appl. No.:** **29/113,438**

(22) **Filed:** **Nov. 4, 1999**

(51) **LOC (7) Cl.** **04-02**

(52) **U.S. Cl.** **D4/104**

(58) **Field of Search** D4/104-112, 132,
D4/134, 138; 15/167.1, 167.2, 186, 187,
143.1, 159.1, 191.1, DIG. 5; 16/110.1,
430, 431; 132/308; 601/139, 141

(56) **References Cited**

U.S. PATENT DOCUMENTS

D92,616 S * 6/1934 Largever D4/104
D265,353 S * 7/1982 Hyman D4/104

D265,354 S * 7/1982 Hyman D4/104
D358,939 S * 6/1995 Moskovich et al. D4/104
D359,167 S * 6/1995 Barre D4/104
D360,760 S * 8/1995 Halm D4/104
D372,363 S * 8/1996 Halm D4/104
D413,728 S * 9/1999 Waguespack et al. D4/104
D418,982 S * 1/2000 Vonarburg D4/104

* cited by examiner

Primary Examiner—Alan P. Douglas

Assistant Examiner—Lavone D. Tabor

(74) *Attorney, Agent, or Firm*—Henry S. Goldfine

(57) **CLAIM**

The ornamental design for a toothbrush, as shown and described.

DESCRIPTION

FIG. 1 is a bottom plan view of a toothbrush embodying our new design;

FIG. 2 is a left side elevation thereof; the right side elevation is a mirror image of the left side elevation as shown herein in FIG. 2; and,

FIG. 3 is a top plan view thereof.

1 Claim, 1 Drawing Sheet

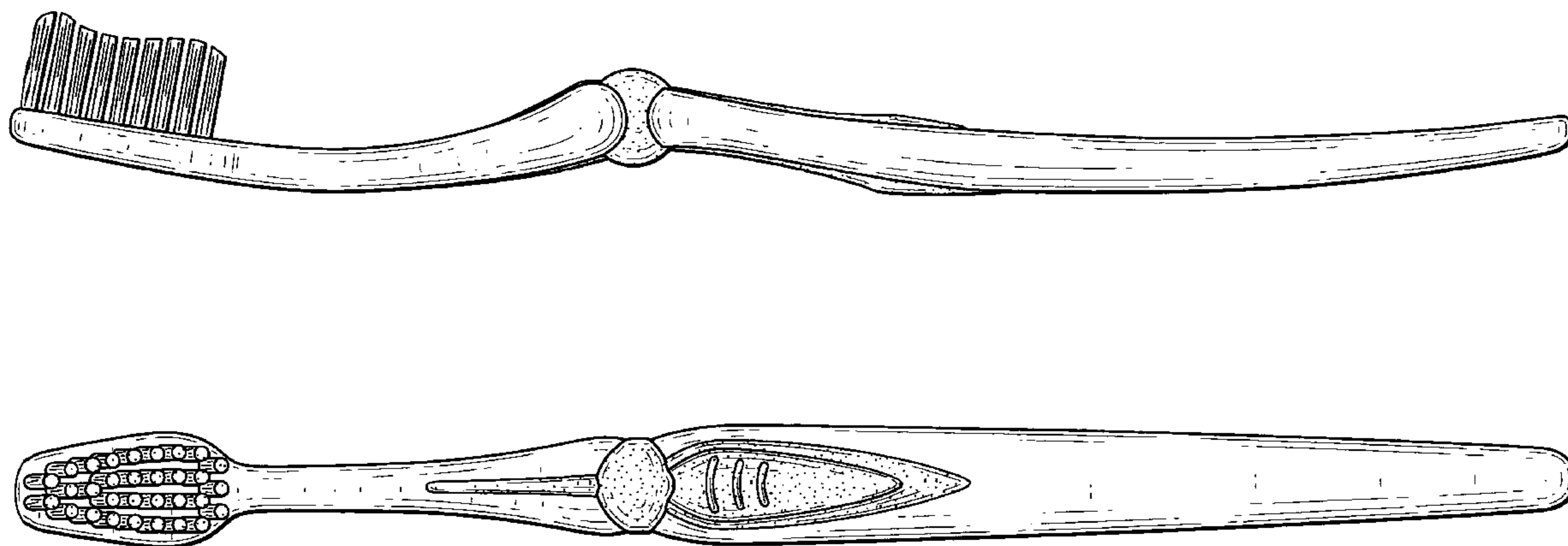

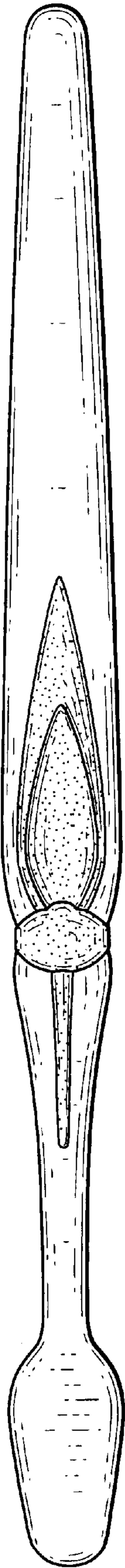

FIG. 1



FIG. 2

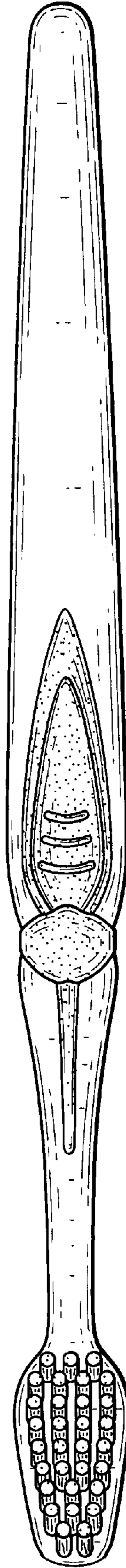

FIG. 3