



US00D474024S

(12) **United States Design Patent**  
**Santy**

(10) **Patent No.:** **US D474,024 S**

(45) **Date of Patent:** **\*\* May 6, 2003**

(54) **BOTTOM ASSEMBLY FOR WHEELED LUGGAGE**

(75) Inventor: **Dirk Santy**, Koekelare (BE)

(73) Assignee: **Samsonite Corporation**, Denver, CO (US)

(\*\*) Term: **14 Years**

(21) Appl. No.: **29/153,486**

(22) Filed: **Jan. 7, 2002**

(51) **LOC (7) Cl.** ..... **03-99**

(52) **U.S. Cl.** ..... **D3/318**

(58) **Field of Search** ..... D3/318, 272, 273, D3/279, 274, 282; D8/375; D12/133; 16/44-47, 21, 25, 26, 18 R, 31 R; D34/24, 26; 280/37, 47.315, 47.371, 655; 190/18 A, 115, 37; 301/121, 125; 248/130, 346.11

(56) **References Cited**

**U.S. PATENT DOCUMENTS**

2,502,929 A \* 4/1950 Clark ..... 16/46  
4,215,769 A \* 8/1980 Kuc ..... 190/18 A

5,230,408 A \* 7/1993 Sadow ..... 190/18 A  
D346,953 S \* 5/1994 Scicluna ..... D3/318  
5,379,870 A \* 1/1995 Sadow ..... 190/18 A  
5,522,487 A \* 6/1996 Nordstrom ..... 190/18 A

\* cited by examiner

*Primary Examiner*—Louis S. Zarfaz  
*Assistant Examiner*—Monica A. Weingart  
(74) *Attorney, Agent, or Firm*—Gregory W. O'Connor

(57) **CLAIM**

The ornamental design for a bottom assembly for wheeled luggage, as shown and described.

**DESCRIPTION**

FIG. 1 is a perspective view of the bottom assembly for wheeled luggage embodying my new design.  
FIG. 2 is a bottom view thereof.  
FIG. 3 is a top view thereof.  
FIG. 4 is a left elevational view thereof.  
FIG. 5 is a right elevational view thereof.  
FIG. 6 is front view thereof; and,  
FIG. 7 is back view thereof.

**1 Claim, 3 Drawing Sheets**

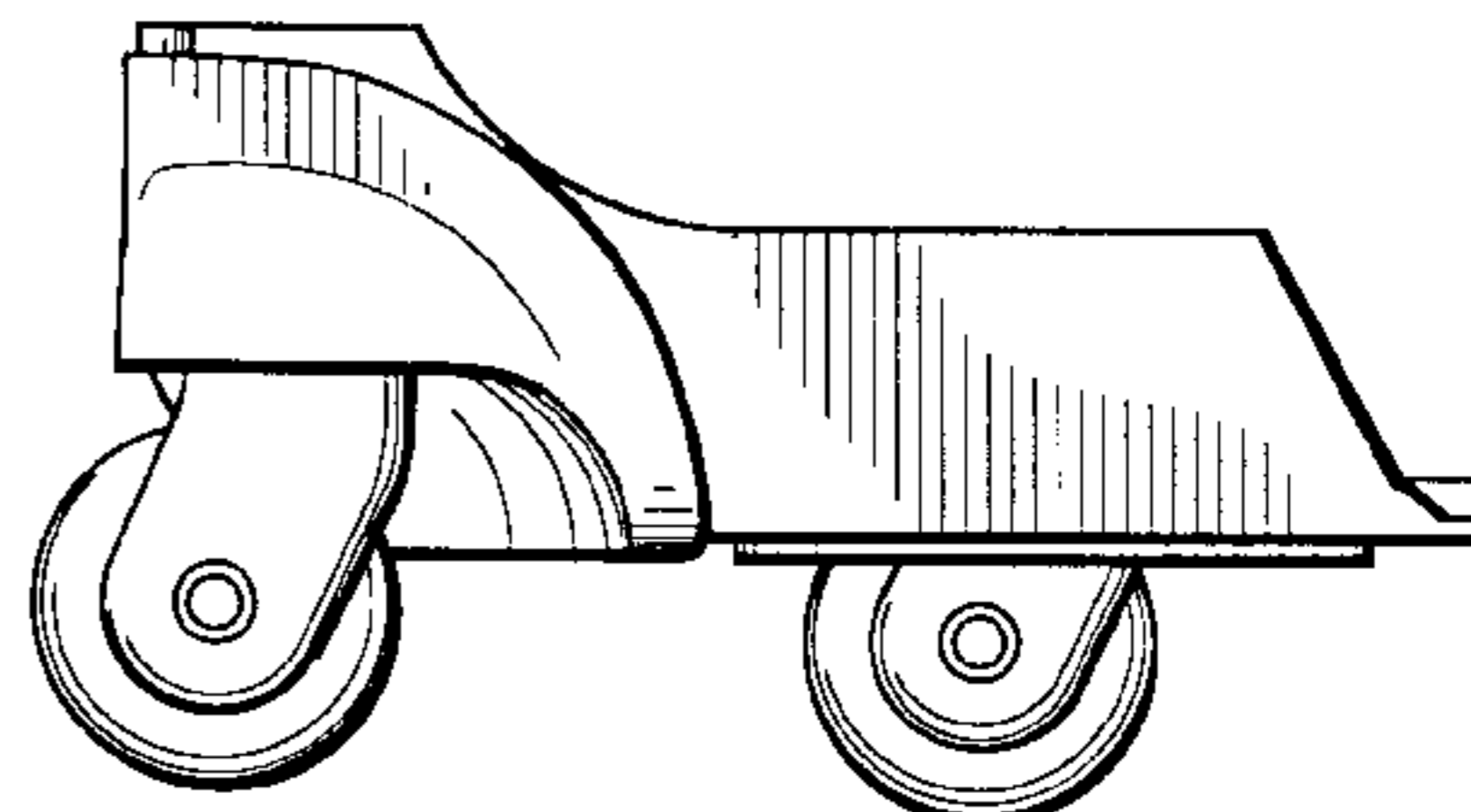
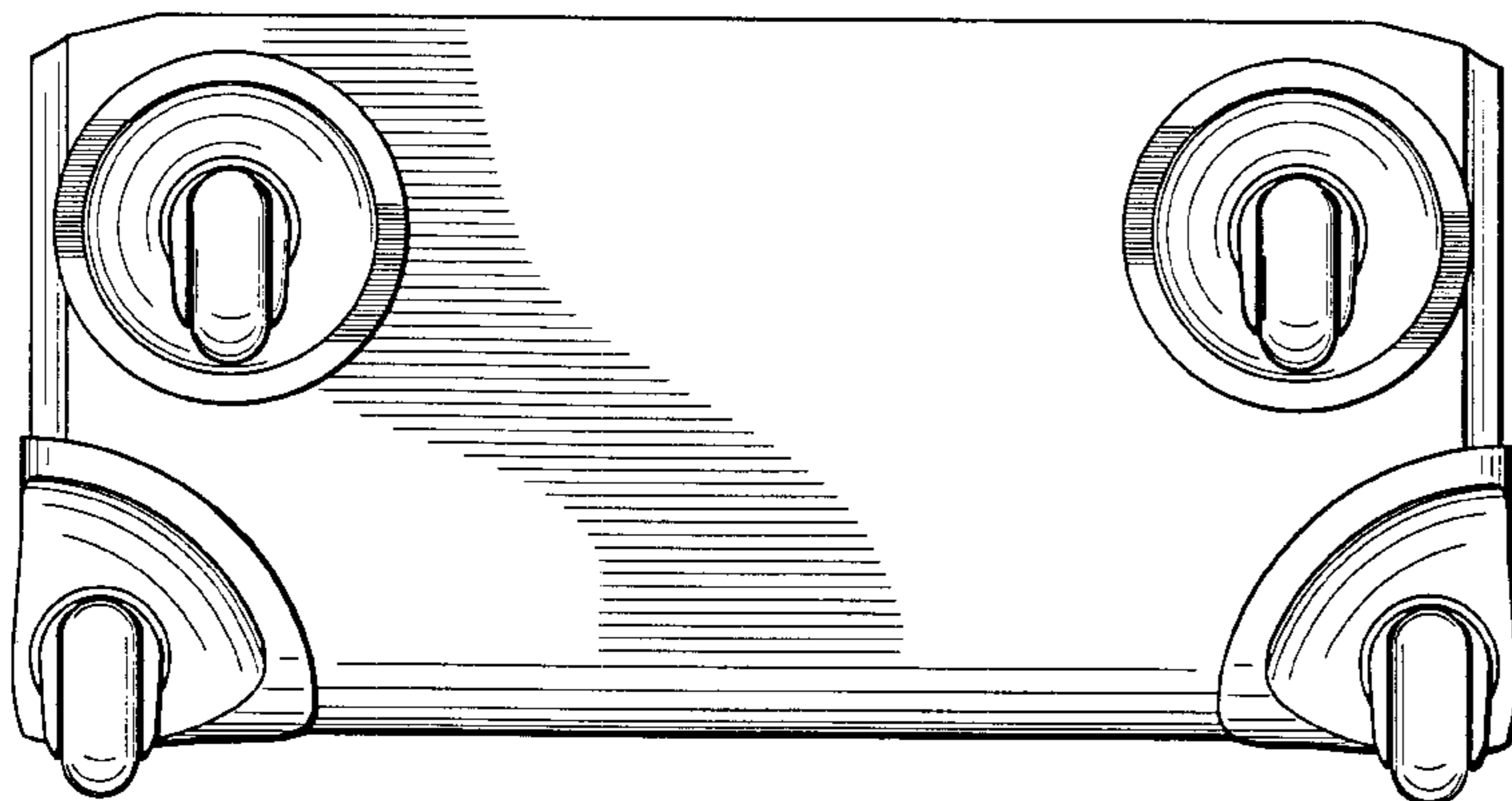

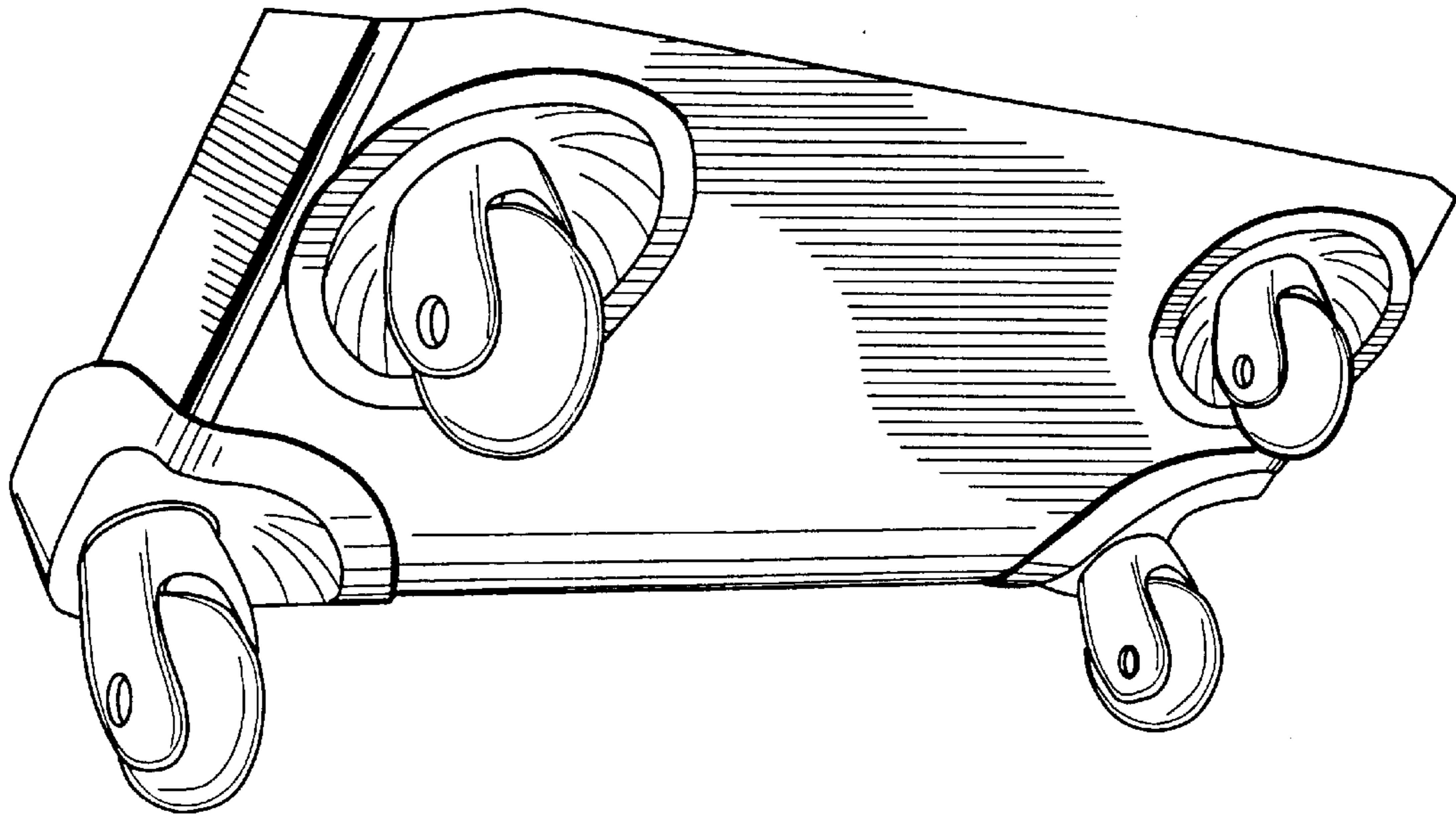

FIG. 1

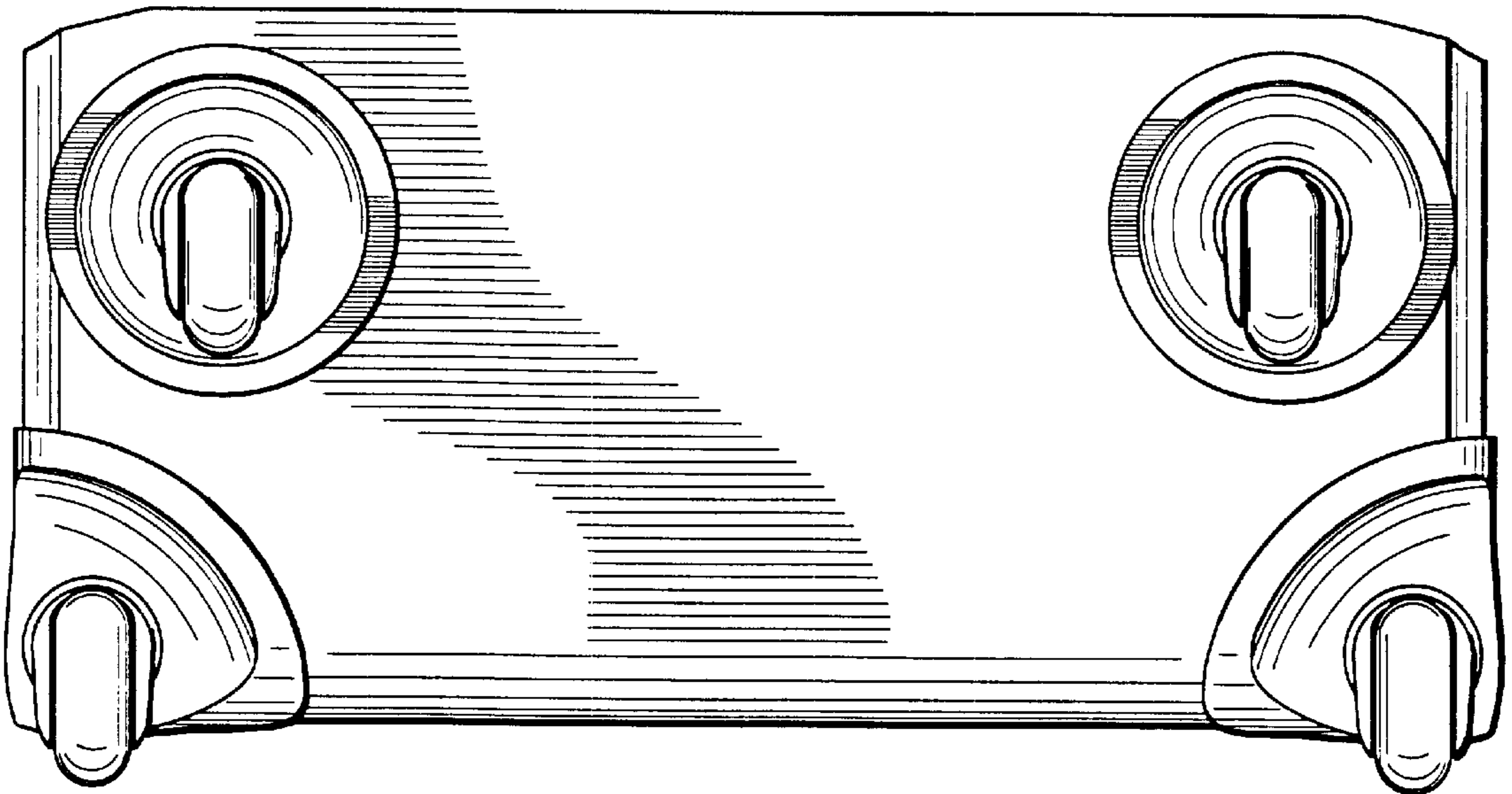

FIG. 2

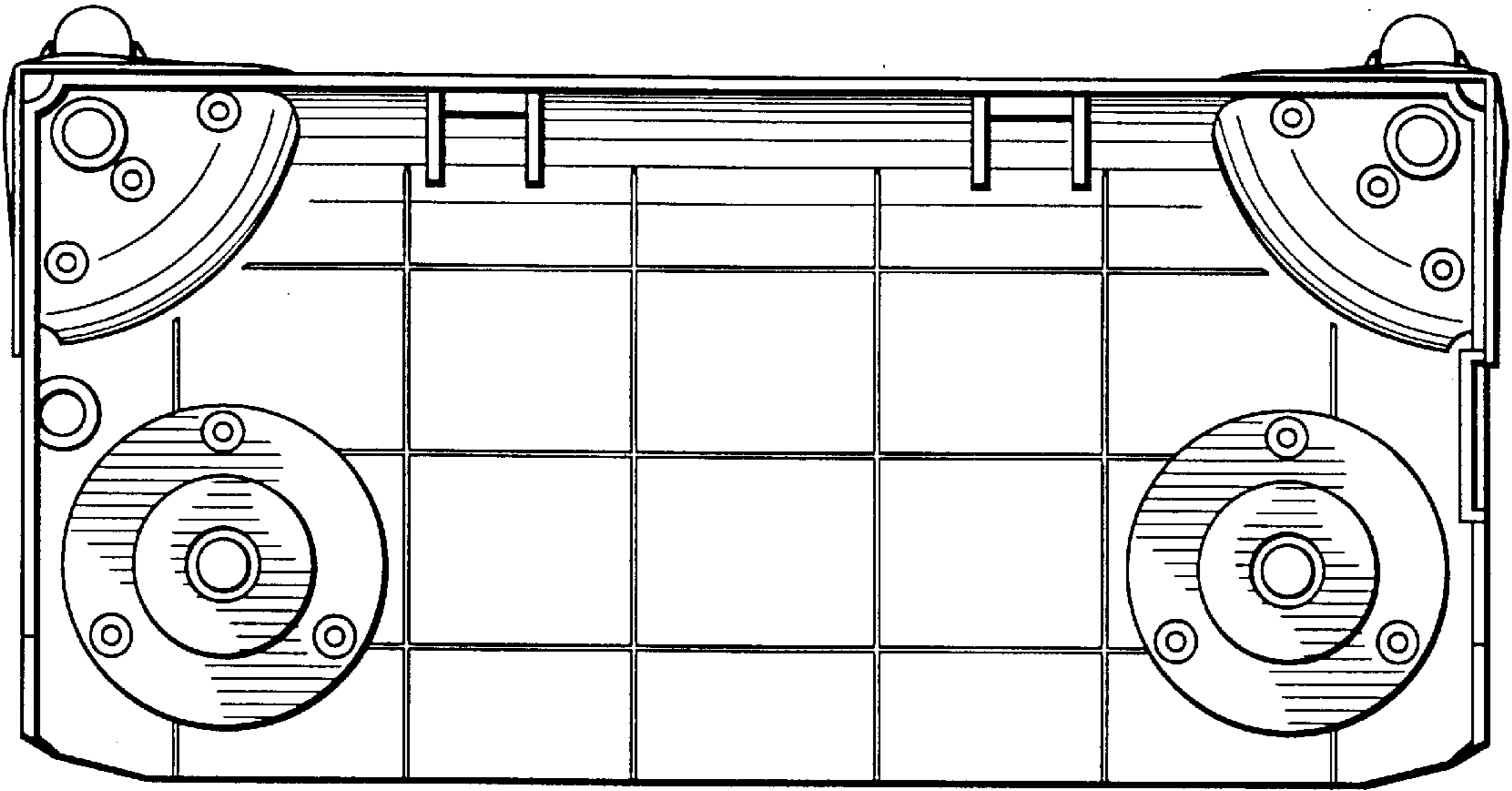

FIG. 3

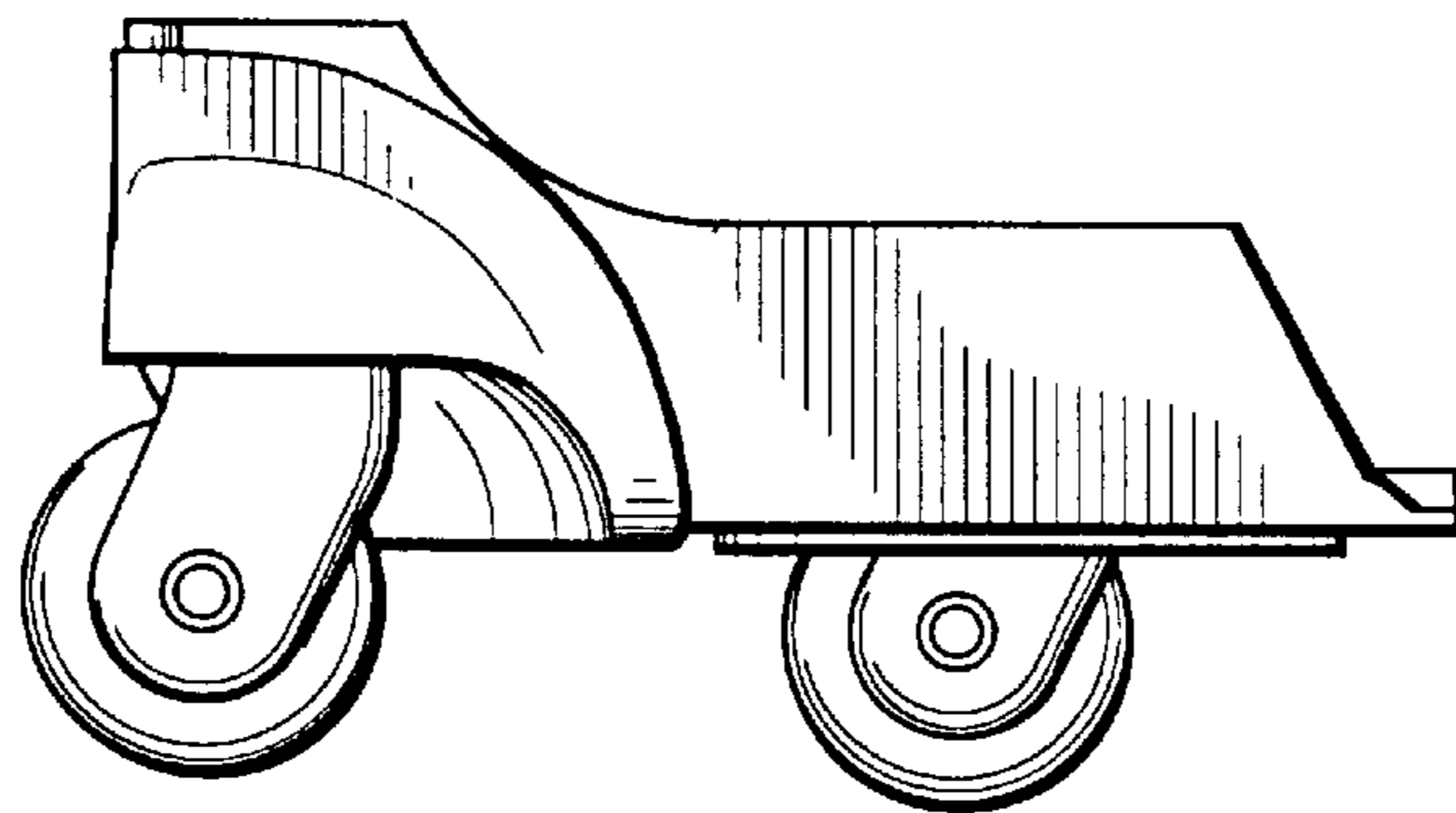

FIG. 4

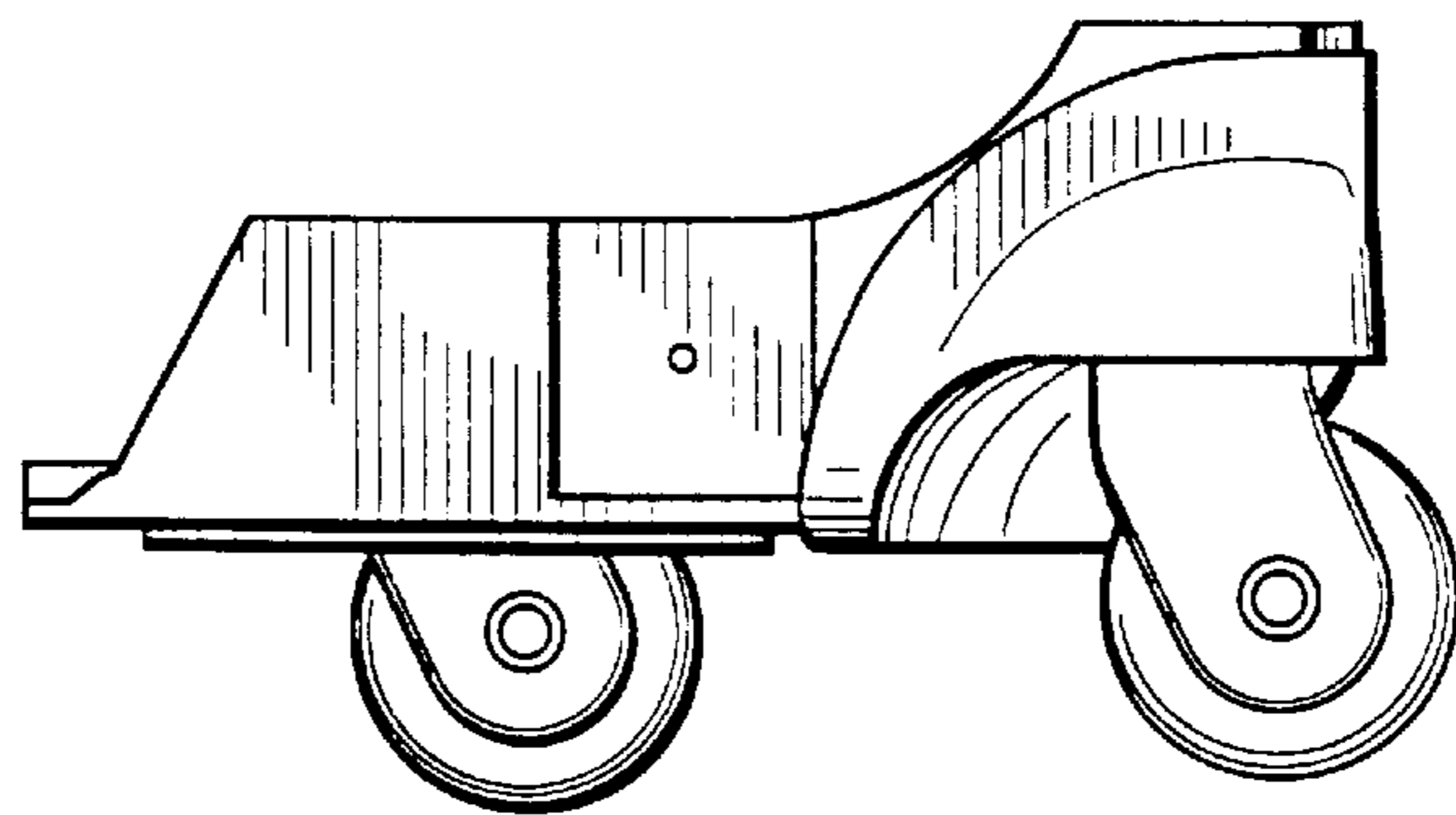

FIG. 5

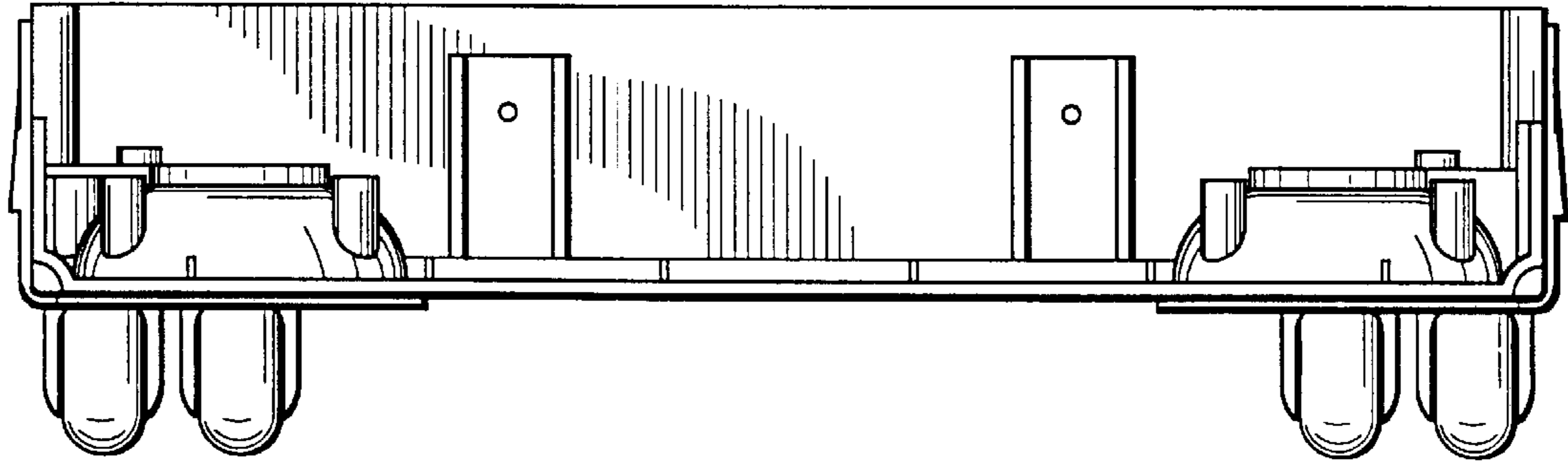

FIG. 6

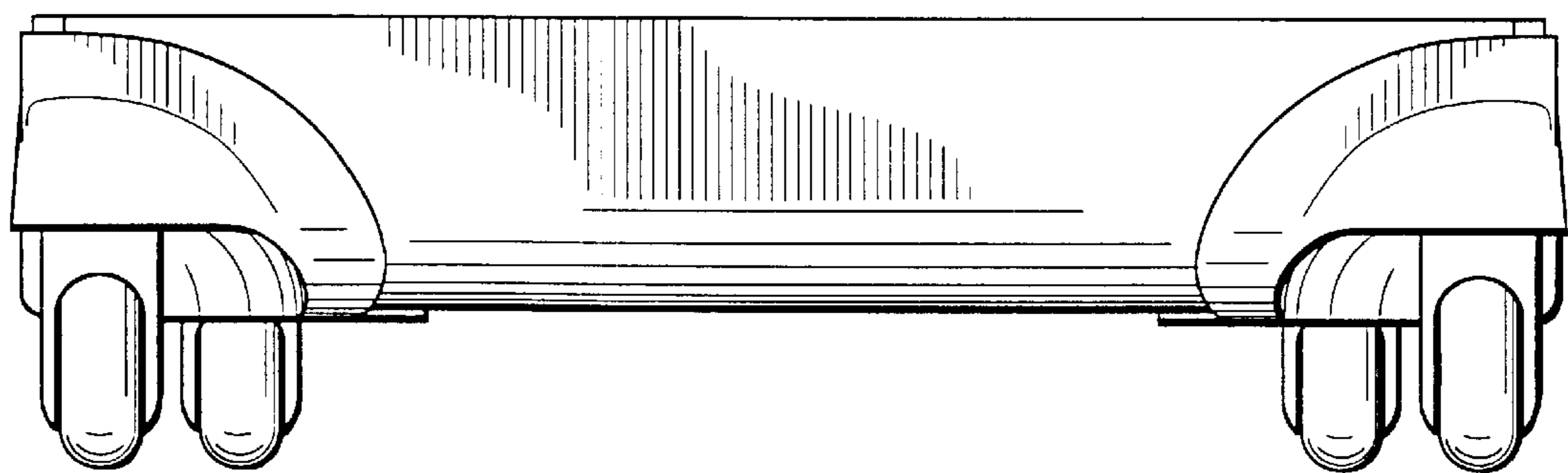

FIG. 7