



US00D474004S

(12) **United States Design Patent**
Kuerbis

(10) **Patent No.:** **US D474,004 S**

(45) **Date of Patent:** **** May 6, 2003**

(54) **PORTION OF A SHOE OUTSOLE**

(75) Inventor: **Tate E. Kuerbis**, Portland, OR (US)

(73) Assignee: **Nike, Inc.**, Beaverton, OR (US)

(**) Term: **14 Years**

(21) Appl. No.: **29/167,317**

(22) Filed: **Sep. 13, 2002**

(51) **LOC (7) Cl.** **02-04**

(52) **U.S. Cl.** **D2/953; D2/951**

(58) **Field of Search** D2/896, 902, 908,
D2/909, 914, 946-949, 951-962, 967, 972,
977; 36/7.1, 7.2, 7.3, 7.5, 14, 22 R, 25 R,
32 A, 32 R, 59 R, 239

D372,574 S	8/1996	Shea	
D379,259 S	* 5/1997	Kayano	D2/953
D387,890 S	12/1997	Falconer et al.	
D387,895 S	12/1997	Cooper	
D388,350 S	12/1997	Smith	
D389,293 S	* 1/1998	Crowley	D2/953
D391,747 S	* 3/1998	Avar	D2/961
D393,538 S	4/1998	Marshall	
D397,544 S	* 9/1998	Egelja	D2/912
D398,748 S	* 9/1998	Hatfield et al.	D2/960
D408,972 S	5/1999	Greenberg	
D455,895 S	4/2002	Yang	
D456,125 S	* 4/2002	Grisoni et al.	D2/961
D456,126 S	* 4/2002	Grisoni et al.	D2/961
D462,829 S	9/2002	Rogers	
D468,894 S	* 1/2003	Duclos	D2/953

OTHER PUBLICATIONS

Nike Footwear Catalog Spring, 1986, p. 66, published Jun. 1985.

(List continued on next page.)

Primary Examiner—Celia Murphy

(74) *Attorney, Agent, or Firm*—Banner & Witcoff, Ltd.

(57) **CLAIM**

The ornamental design for a portion of a shoe outsole, as shown and described.

DESCRIPTION

FIG. 1 is a first perspective view of a portion of a shoe outsole showing my new design;

FIG. 2 is a bottom view thereof; and,

FIG. 3 is a second perspective view thereof.

The broken line immediately adjacent to the front of the shaded area represents an unclaimed boundary of the design.

The broken line showing of the generally three-sided element within the shaded area, and the unshaded area within its generally three-sided boundary are for illustrative purposes only and forms no part of the claimed design.

The broken line showing of the remainder of the shoe is for illustrative purposes only and forms no part of the claimed design.

The broken line showing of the remainder of the shoe is for illustrative purposes only and forms no part of the claimed design.

1 Claim, 3 Drawing Sheets

(56) **References Cited**

U.S. PATENT DOCUMENTS

D76,541 S	* 10/1928	Hopwood	
1,867,219 A	7/1932	Harper	
D89,936 S	5/1933	Crossman et al.	
D107,977 S	1/1938	Tousley	
D122,777 S	10/1940	Laybolt	
D123,898 S	10/1940	Tousley	
D241,889 S	* 10/1976	Stegerwald	
D255,171 S	* 6/1980	Bowers	D2/908
D255,174 S	6/1980	Hamada	
4,266,349 A	5/1981	Schmohl	
D265,017 S	* 6/1982	Vermonet	D2/953
D265,019 S	6/1982	Vermonet	
D267,366 S	12/1982	Davis	
D268,543 S	* 4/1983	Bretschneider	D2/953
D309,370 S	7/1990	Nagai et al.	
D322,881 S	* 1/1992	Bushman	D2/953
D324,448 S	* 3/1992	Blissett	D2/953
D326,768 S	6/1992	Kawasaki	
D329,131 S	* 9/1992	Ostberg	D2/953
D341,245 S	11/1993	Lai	
D356,665 S	3/1995	Lucarelli	
D356,668 S	3/1995	Lobosco et al.	
D364,728 S	12/1995	Nozu et al.	
D367,554 S	* 3/1996	James	D2/912
D368,577 S	4/1996	Mitsui et al.	

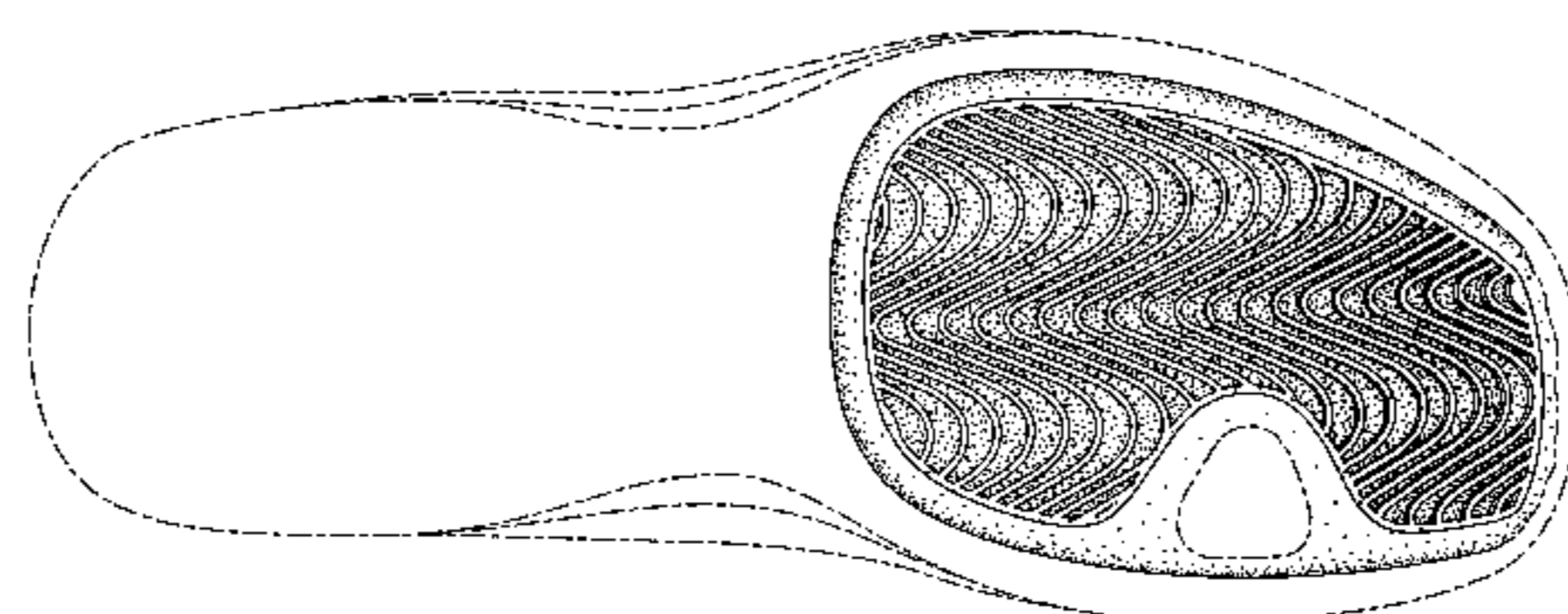
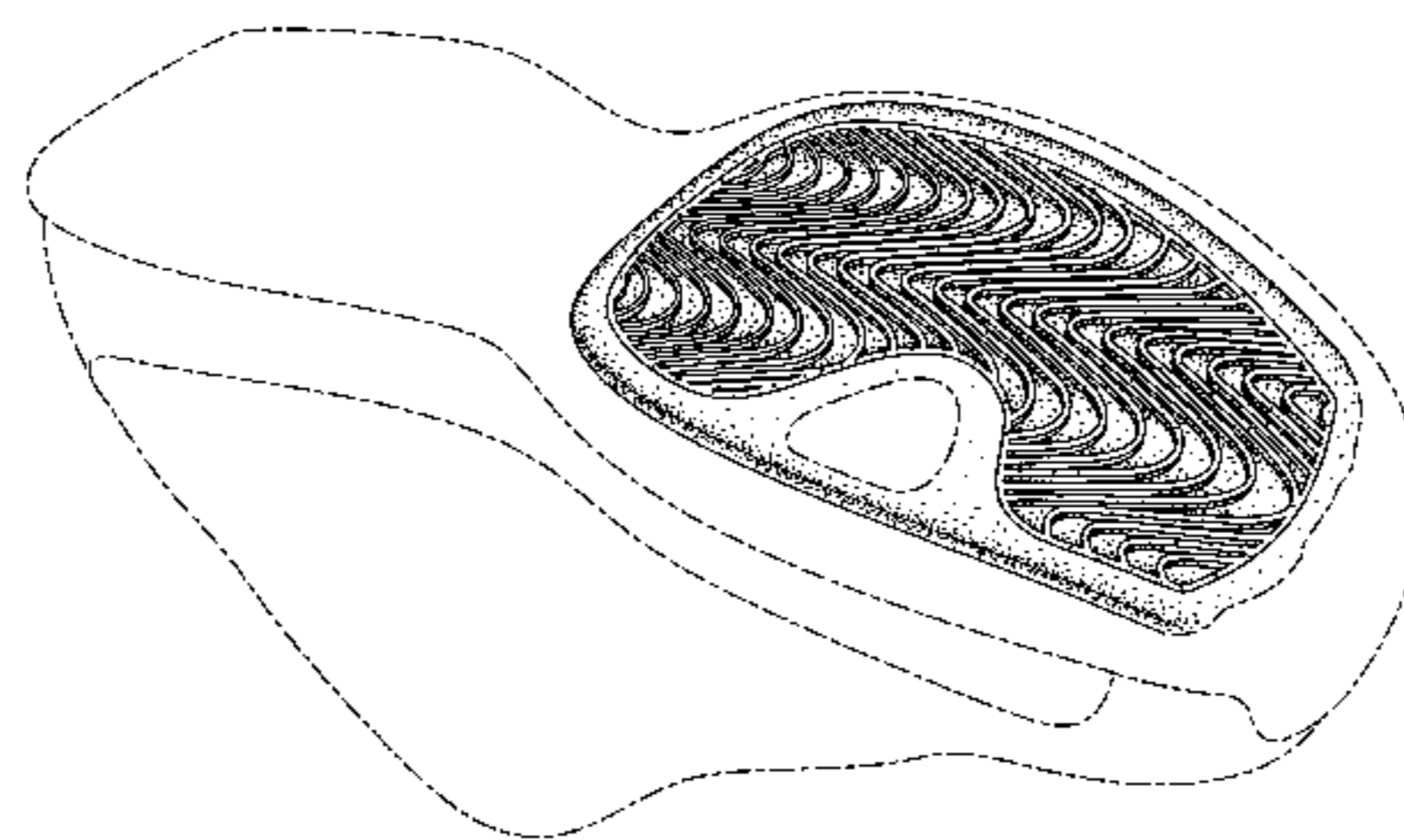

OTHER PUBLICATIONS

Nike Footwear Catalog Fall 1987, p. 54, published Jan. 1987.

Nike Footwear Catalog Spring 1990, p. 74, published Jun. 1989.

Nike Footwear Catalog Fall 1993, p. 69, published Dec. 1992.

Nike Footwear Catalog Fall 1996, p. 171, published Dec. 1995.

Nike Footwear Catalog Fall 2000 #1, p. W75, published Nov. 1999.

Nike Footwear Catalog Fall 1989, pp. 26, 40, published Dec. 1988.

Nike Footwear Catalog Fall 1995, p. 27, published Nov. 1994.

Nike Footwear Catalog Spring 1997, p. 29, published Jun. 1996.

Nike Footwear Catalog Fall 1997, p. 27, published Dec. 1996.

Nike Footwear Catalog Holiday 1997, p. 203, published Mar. 1997.

Nike Footwear Catalog Late Spring 1999, pp. W51, W64 published Sep. 1998.

Nike Footwear Catalog Fall 2000 #1, p. W114, published Nov. 1999.

Nike Footwear Catalog Late Spring 2001, p. W42, published Sep. 2000.

* cited by examiner

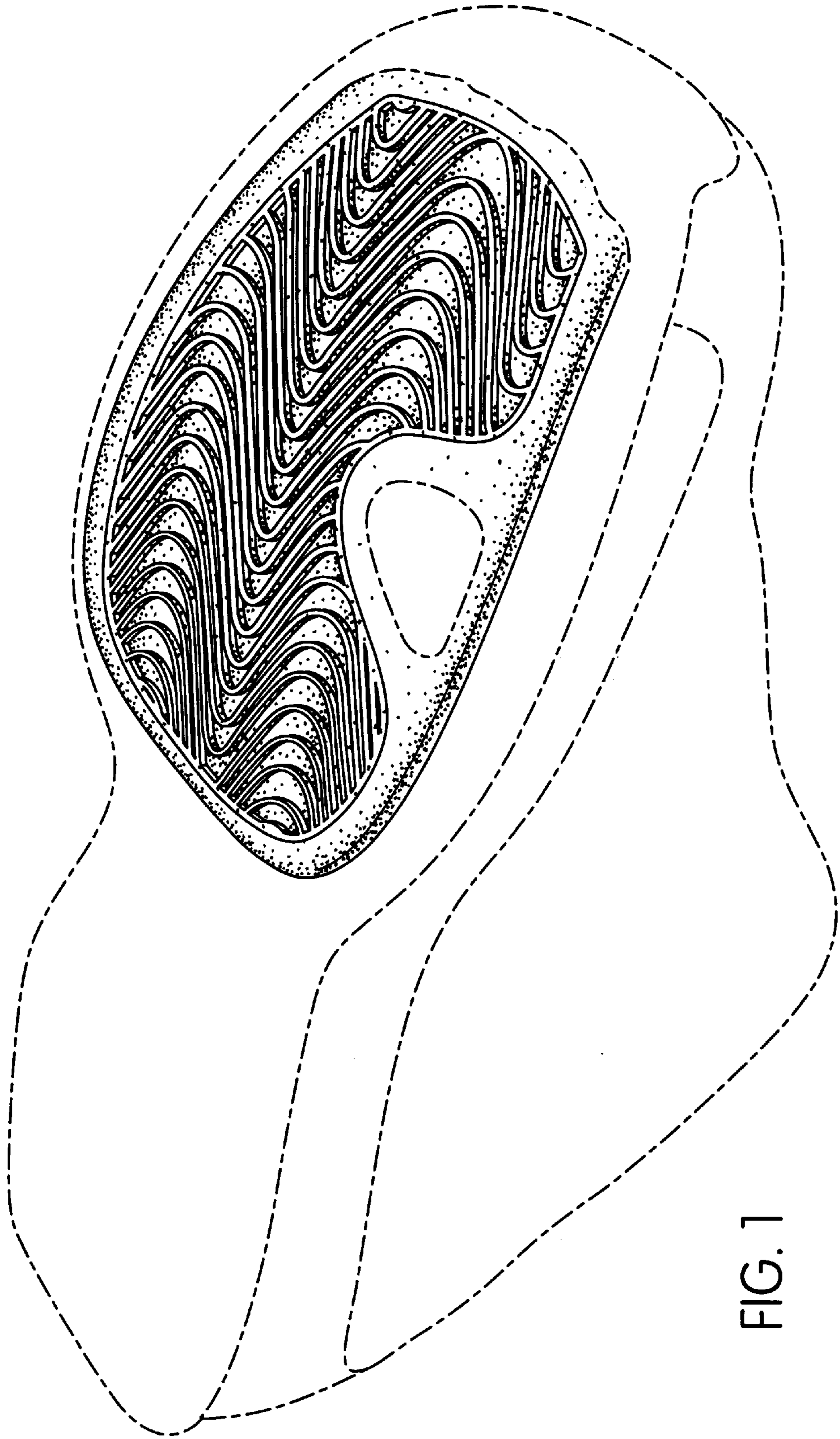

FIG. 1

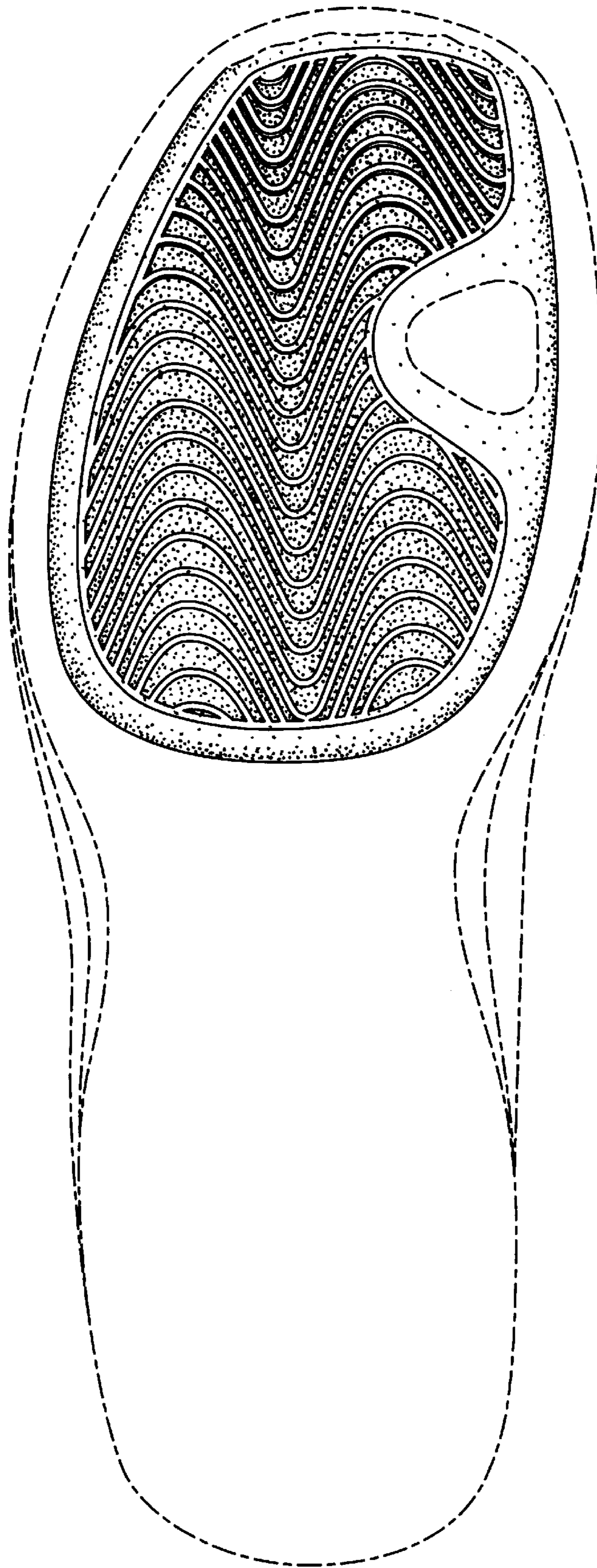

FIG. 2

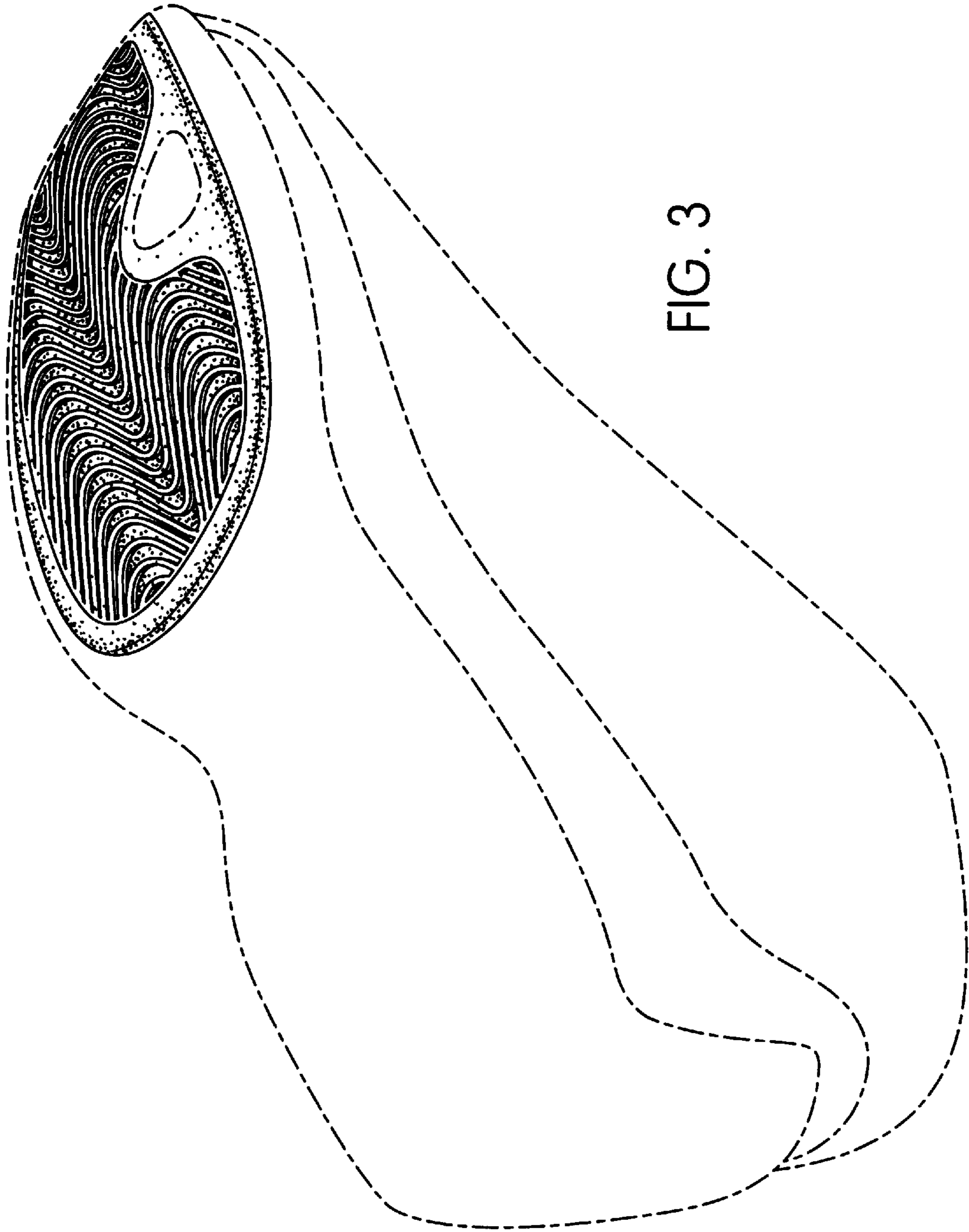

FIG. 3