



US00D473924S

(12) **United States Design Patent**
Rae

(10) **Patent No.:** **US D473,924 S**

(45) **Date of Patent:** **** Apr. 29, 2003**

(54) **KNIFE**

(76) **Inventor:** **Kit Rae**, 2841 Yaberry Edge La.,
Kodak, TN (US) 37764

(**) **Term:** **14 Years**

(21) **Appl. No.:** **29/173,785**

(22) **Filed:** **Jan. 7, 2003**

(51) **LOC (7) Cl.** **22-02**

(52) **U.S. Cl.** **D22/118**

(58) **Field of Search** D22/118, 117;
D21/568; D8/95, 98, 99; 30/151, 152, 153,
294, 295, 287, 298

(56) **References Cited**

U.S. PATENT DOCUMENTS

D137,451 S * 3/1944 Harstad D22/118
D138,570 S * 8/1944 Huff D22/118
D336,126 S * 6/1993 Luchak D22/118

D348,599 S * 7/1994 Sakai D8/99
D360,241 S * 7/1995 Choi D21/568
D371,060 S * 6/1996 Lai D22/118

* cited by examiner

Primary Examiner—Catherine R. Oliver
(74) *Attorney, Agent, or Firm*—Needle & Rosenberg, PC.

(57) **CLAIM**

The ornamental design for a knife, as shown and described.

DESCRIPTION

FIG. 1 is a left side elevational view of the design of the present invention for a knife, of which the right side is a mirror image thereof;

FIG. 2 is a top plan view of the knife of FIG. 1;

FIG. 3 is a bottom plan view of the knife of FIG. 1;

FIG. 4 is a front elevational view of the knife of FIG. 1; and,

FIG. 5 is a rear elevational view of the knife of FIG. 1.

1 Claim, 3 Drawing Sheets

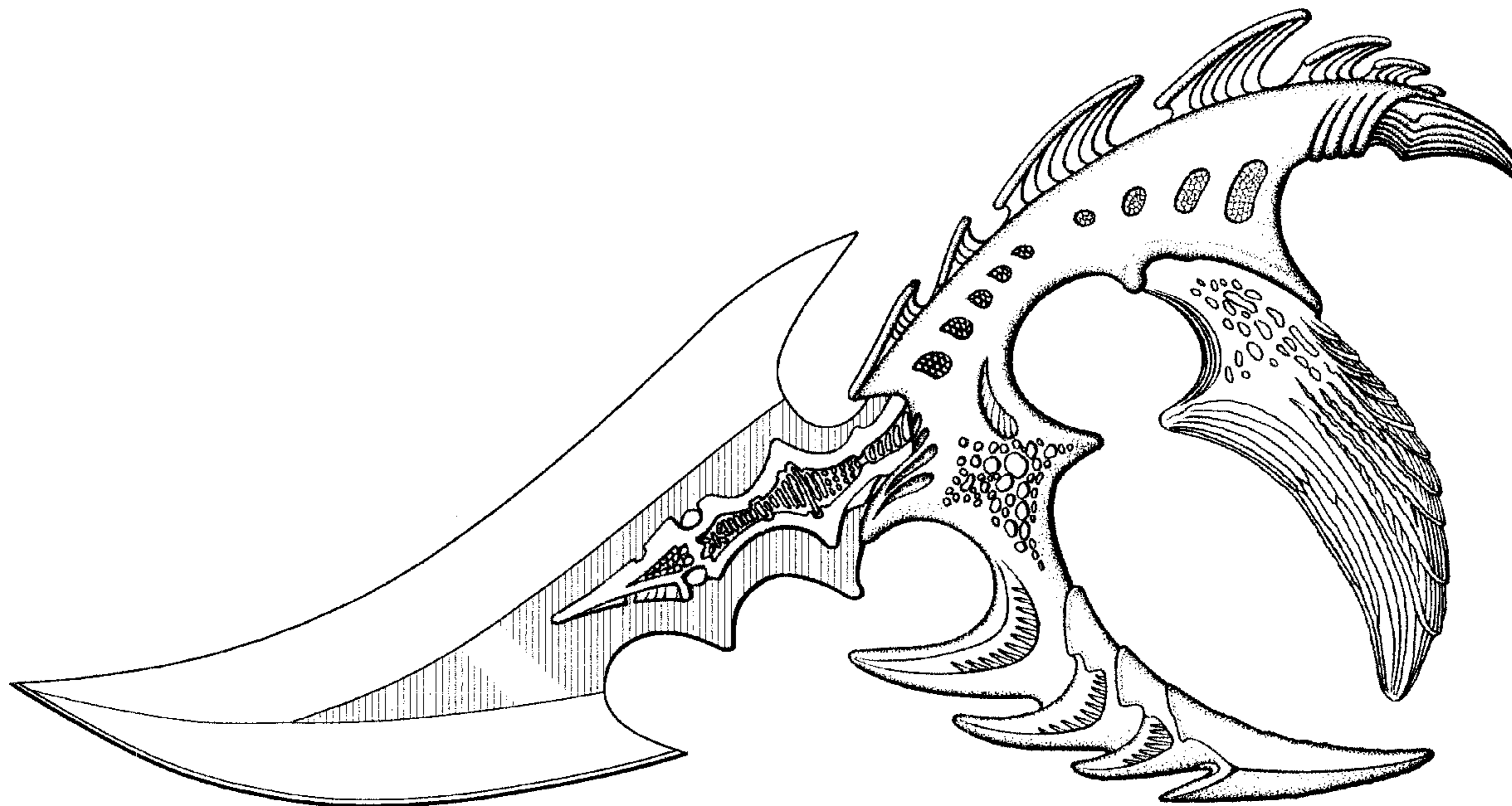

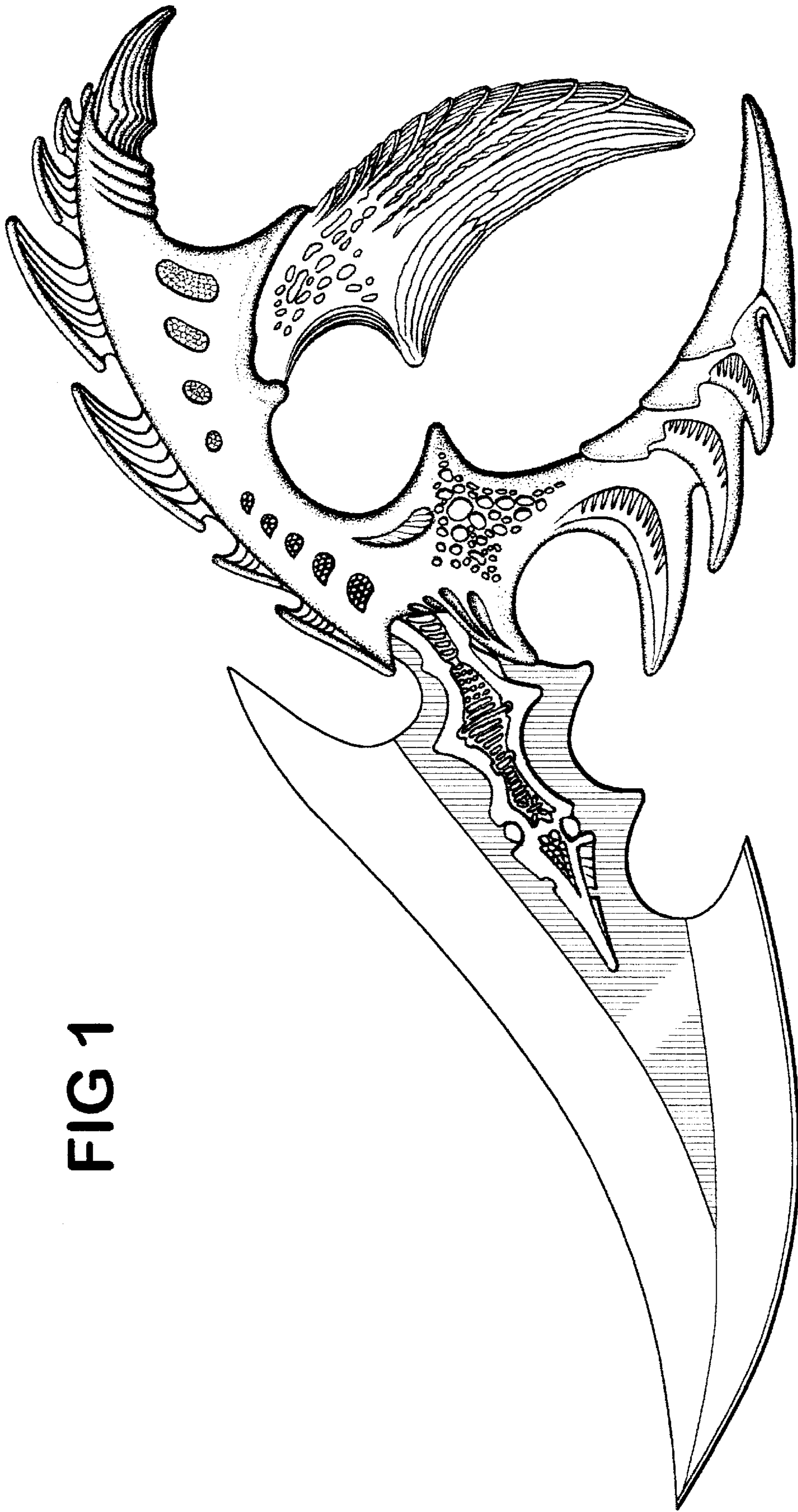

FIG 1

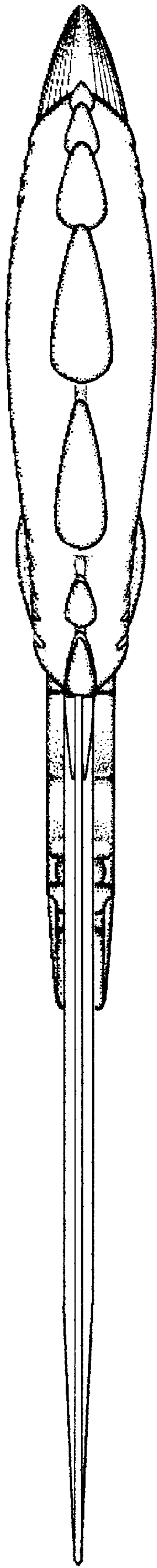

FIG 2

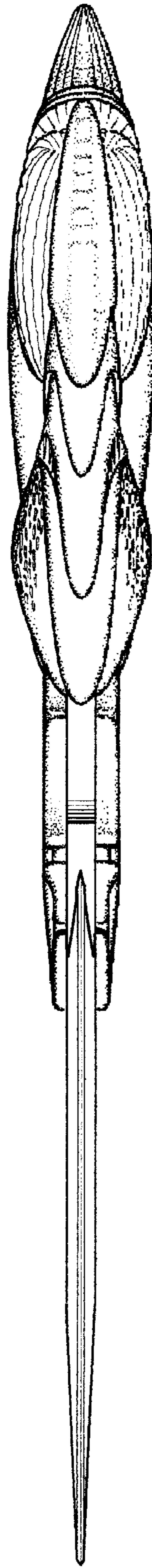

FIG 3

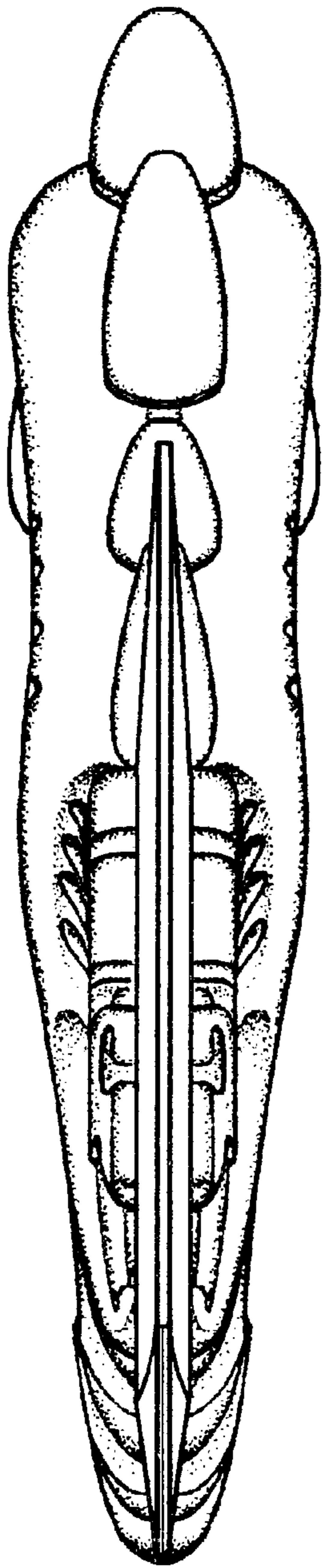

FIG 4

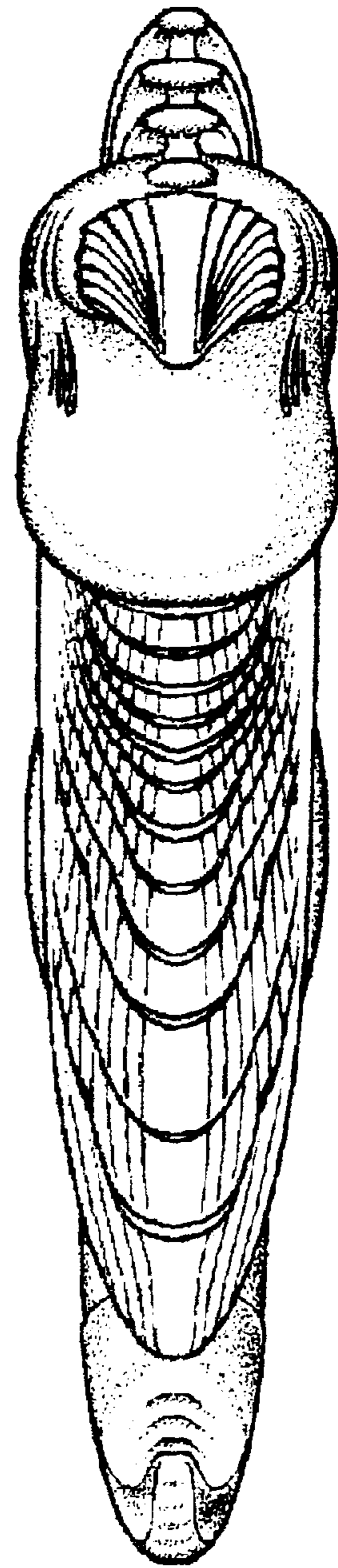

FIG 5