



US00D473915S

(12) **United States Design Patent**  
**Hall**

(10) **Patent No.:** **US D473,915 S**

(45) **Date of Patent:** **\*\* Apr. 29, 2003**

(54) **KNIFE HANDLE**

(75) **Inventor:** **Adam S. Hall**, Seymour, TN (US)

(73) **Assignee:** **United Cutlery, Inc.**, Sevierville, TN (US)

(\*\*) **Term:** **14 Years**

(21) **Appl. No.:** **29/165,129**

(22) **Filed:** **Aug. 6, 2002**

(51) **LOC (7) Cl.** ..... **22-02**

(52) **U.S. Cl.** ..... **D22/118**

(58) **Field of Search** ..... D22/117-120;  
D21/568; D8/95, 98, 99; 30/295, 342, 345,  
340, 329

(56) **References Cited**

**U.S. PATENT DOCUMENTS**

D299,375 S	1/1989	Pipes	.....	D22/188
D302,455 S	7/1989	Hibben	.....	D22/118
D323,694 S	2/1992	Pipes	.....	D22/188
D325,616 S	* 4/1992	Kolombatovich	.....	D22/118
D330,064 S	* 10/1992	Medina	.....	D22/118
D333,173 S	* 2/1993	Pipes	.....	D22/118
5,440,814 A	8/1995	Hall et al.	.....	30/295
D362,485 S	9/1995	Hall	.....	D22/118
D363,109 S	10/1995	Hall	.....	D22/118
D371,592 S	7/1996	Hall et al.	.....	D22/118
D375,779 S	11/1996	Hibben	.....	D22/118
D379,488 S	5/1997	Hibben	.....	D22/118
D380,520 S	7/1997	Hibben	.....	D22/118
D382,187 S	8/1997	Hibben	.....	D8/76
D383,519 S	9/1997	Lainhart	.....	D22/118
D406,308 S	3/1999	Hibben	.....	D22/118
D430,258 S	8/2000	Hall et al.	.....	D22/118
D430,917 S	9/2000	Hall et al.	.....	D22/118
D434,466 S	11/2000	Hall et al.	.....	D22/118

D451,572 S	* 12/2001	Barker, II	.....	D22/118
D452,895 S	1/2002	Rae et al.	.....	D22/118
D461,217 S	8/2002	Hall et al.	.....	D22/118
D461,868 S	8/2002	Hall et al.	.....	D22/118

**OTHER PUBLICATIONS**

U.S. Cavalry Knives, 1994, p. 111, Catalog.  
The Noble Collection, Winter 1997/1998, Historic Daggers,  
No page listed, Catalog.  
United Cutlery Brands, Catalog # 42, 2002, pp. 7, 19, 21,  
29-30, 33-35, 39-45 and 51-60.

\* cited by examiner

*Primary Examiner*—Catherine R. Oliver  
(74) *Attorney, Agent, or Firm*—Needle & Rosenberg, PC.

(57) **CLAIM**

The ornamental design for a knife handle, as shown and described.

**DESCRIPTION**

FIG. 1 is a top plan view of a knife handle with the knife blade depicted in phantom lines which forms no part of the claimed design for this invention, of which the right side is a mirror image thereof;  
FIG. 2 is a left side elevational view of the knife handle of FIG. 1;  
FIG. 3 is a right side elevational view of the knife handle of FIG. 1;  
FIG. 4 is front end elevational view of the knife handle of FIG. 1; and,  
FIG. 5 is a rear end elevational view of the knife handle of FIG. 1.  
The broken lines shown are for illustrative purposes only and form no part of the claimed design.

**1 Claim, 4 Drawing Sheets**

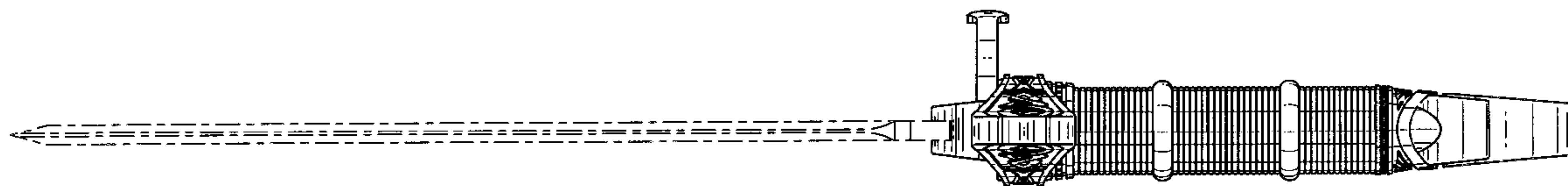

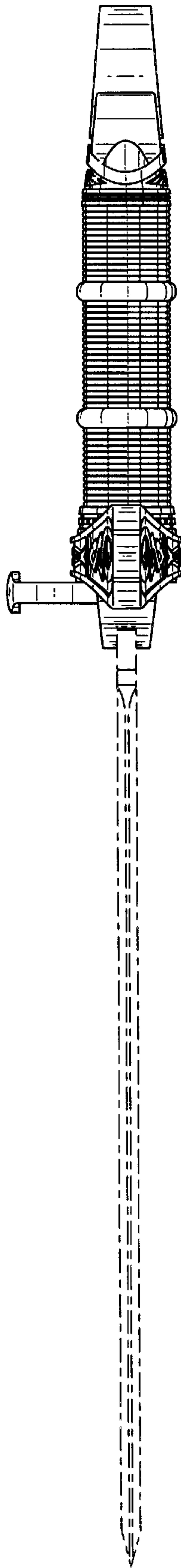

FIG. 1

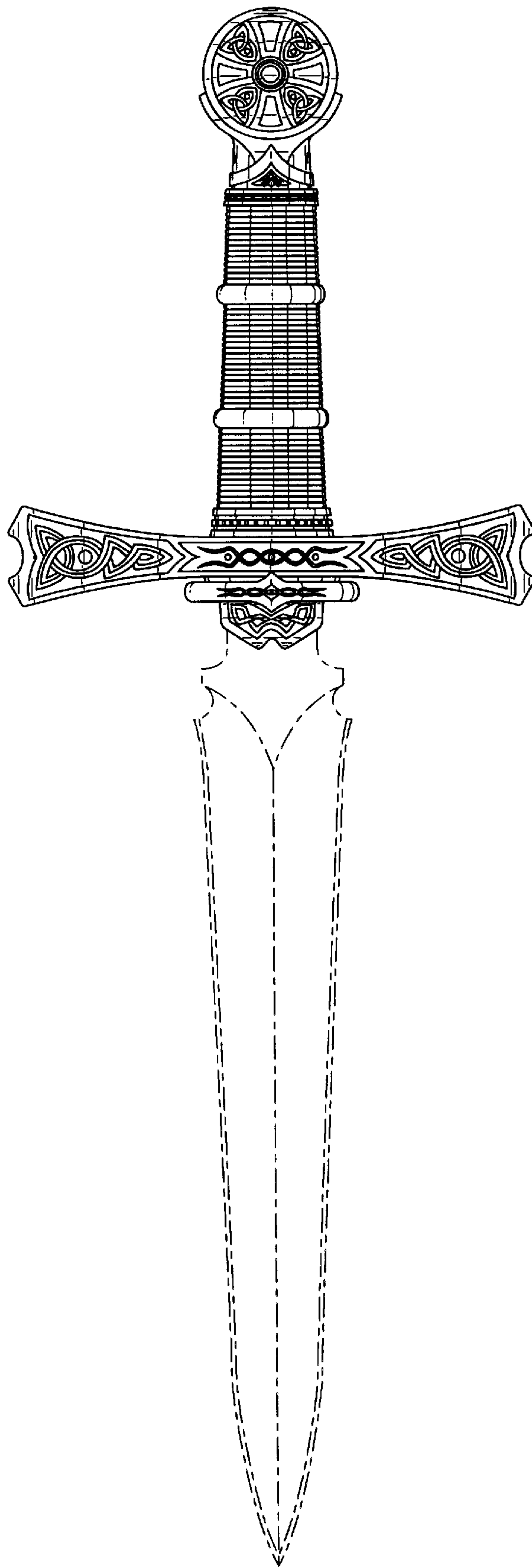

FIG. 2

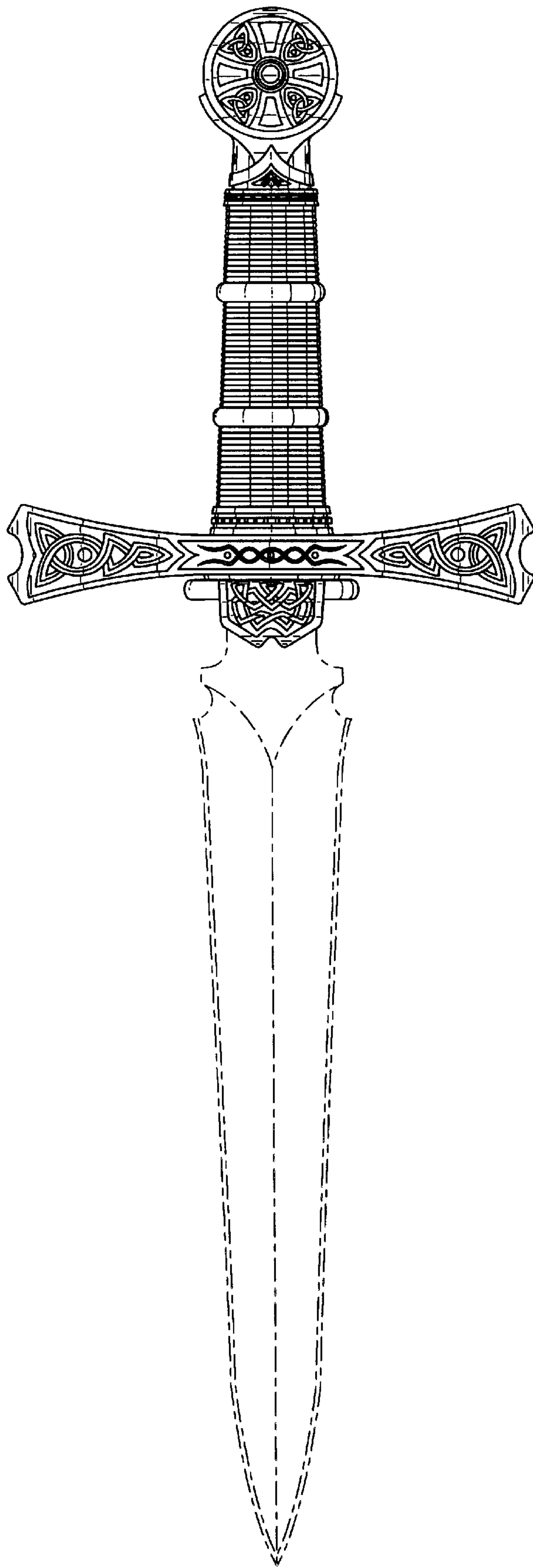

FIG. 3

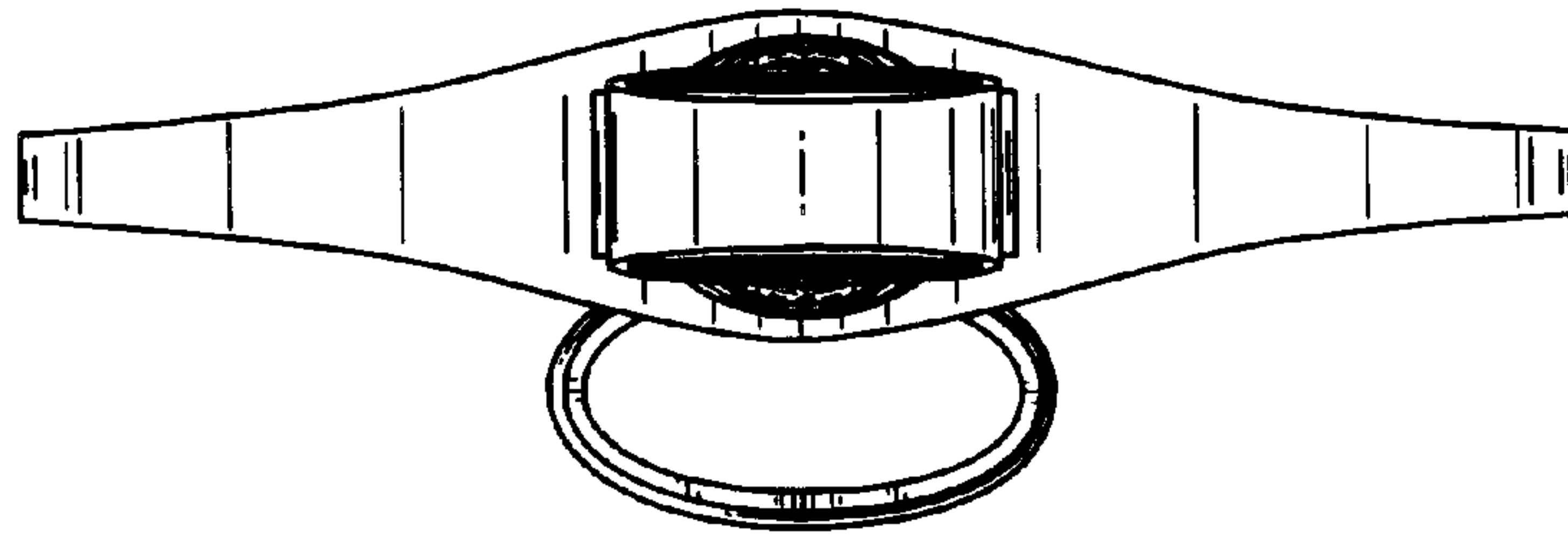

FIG. 5

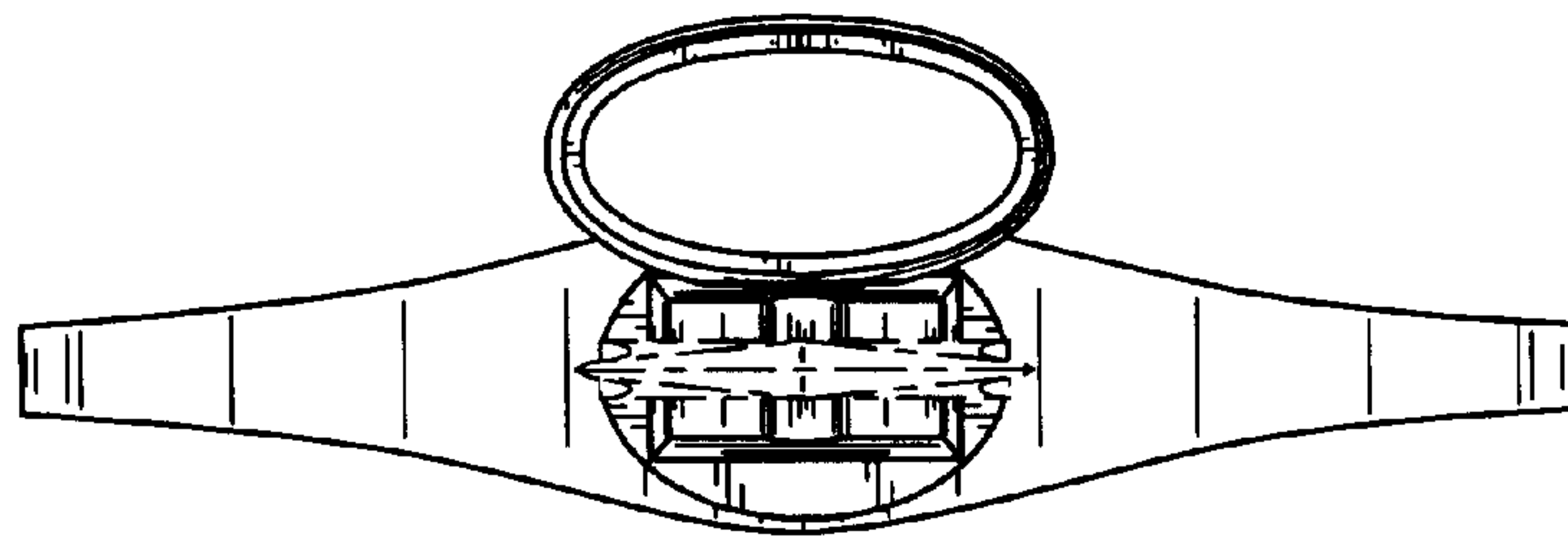

FIG. 4