



US00D473843S

(12) **United States Design Patent** (10) **Patent No.:** **US D473,843 S**  
**Le et al.** (45) **Date of Patent:** **\*\* Apr. 29, 2003**

(54) **TIRE TREAD**

(75) Inventors: **Phuoc Thuan Le**, Attert (BE); **Franck Jean-Louis Nicolas Bouffay**, Luxembourg (LU); **Pascal Steiner**, Diekirch (LU)

(73) Assignee: **The Goodyear Tire & Rubber Company**, Akron, OH (US)

(\*\*) Term: **14 Years**

(21) Appl. No.: **29/154,216**

(22) Filed: **Jan. 18, 2002**

(51) **LOC (7) Cl.** ..... **12-15**

(52) **U.S. Cl.** ..... **D12/600**

(58) **Field of Search** ..... D12/551, 552, D12/553, 574, 586, 587, 588, 594, 595, 598, 600, 601; 152/209.1, 209.9, 209.13, 209.25, 209.28

(56) **References Cited**

**U.S. PATENT DOCUMENTS**

- D367,453 S \* 2/1996 Consolacion ..... D12/601
- D456,769 S \* 5/2002 Dixon et al. .... D12/600
- D465,763 S \* 11/2002 Umstot et al. .... D12/600

**OTHER PUBLICATIONS**

Cooper SRM II Radial LT Tire, Cooper Light Trucks And SUV Radial Tire Brochure #860-N81-6489, May 1999, p. 10.\*

Goodyear Eagle #1 Nascar Radial Tire, Tire Review Magazine, Sep. 2000, p. 105.\*

Continental HDL Tire (right illustration), Modern Tire Dealer Magazine, Apr. 2001, p. 35.\*

Delta Akuret Grip Plus Tire, 2000 Tread Design Guide, Jan. 2000, p. 25. 4/2.\*

Eldorado ZR1 Radial A/S Tire, 2000 Tread Design Guide, Jan. 2000, p. 28. 2/3.\*

Bridgestone M773 SWP Tire, 2000 Tread Design Guide, Jan. 2000, p. 80. 3/1.\*

\* cited by examiner

*Primary Examiner*—Robert M. Spear

(74) *Attorney, Agent, or Firm*—David L. King

(57) **CLAIM**

The ornamental Design for a tire tread, as shown and described.

**DESCRIPTION**

FIG. 1 is a perspective view of a tire tread showing our new design, it being understood that the pattern repeats uniformly throughout the circumference of the tread;

FIG. 2 is a front elevational view thereof;

FIG. 3 is a side elevational view thereof, the opposite side elevational view being identical thereto; and,

FIG. 4 is an enlarged fragmentary perspective view.

In the drawings, the broken lines defining the sidewall and inner bead and the peripheral boundary between the tire tread and the sidewall are for illustrative purposes only and form no part of the claimed design.

**1 Claim, 4 Drawing Sheets**

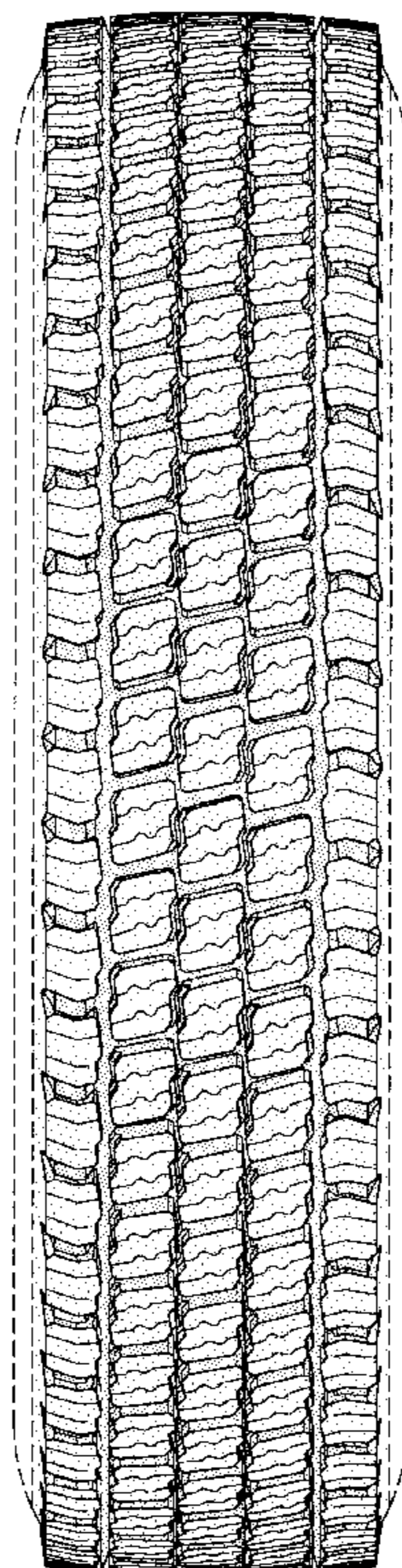

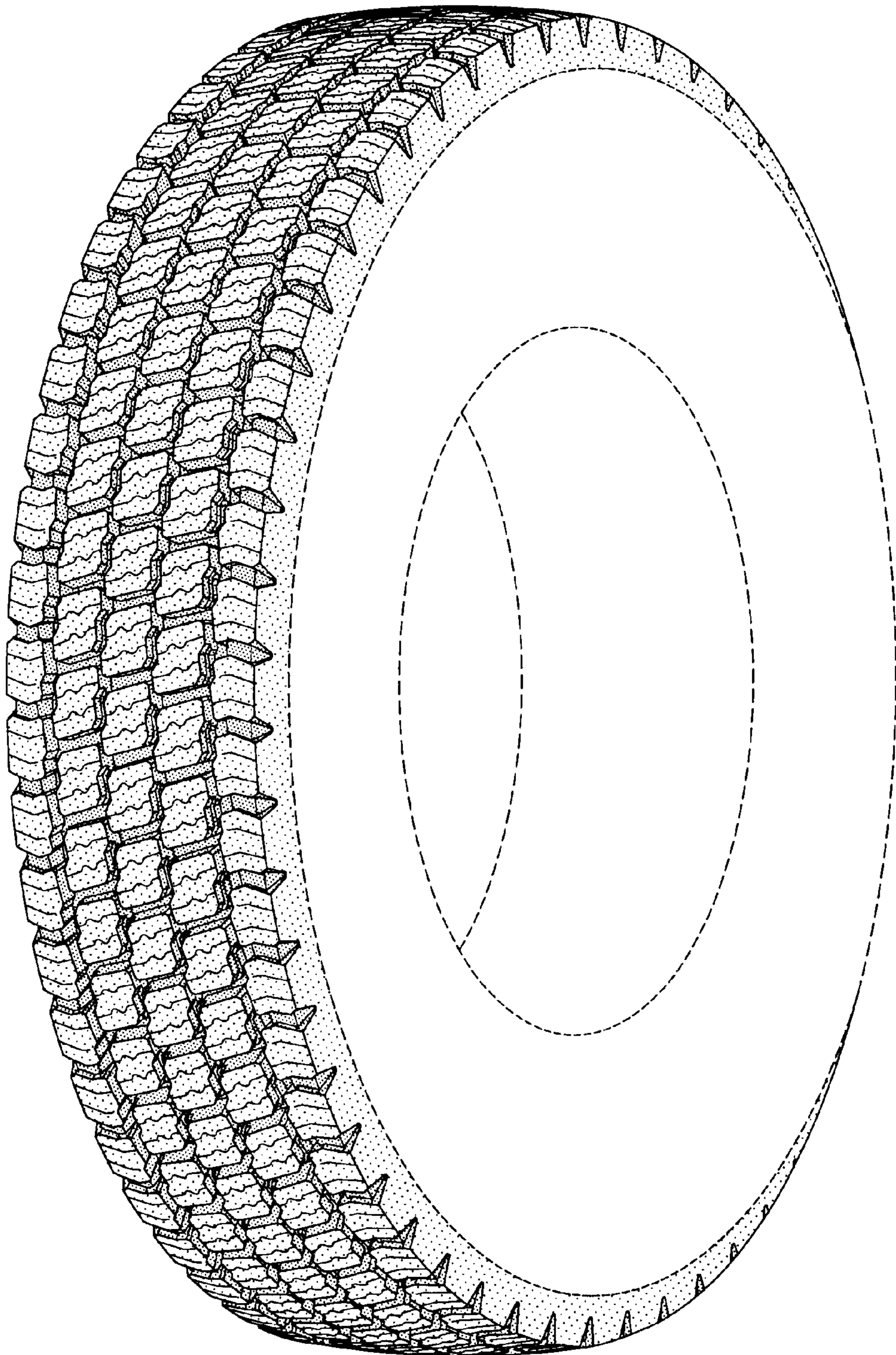

FIG-1

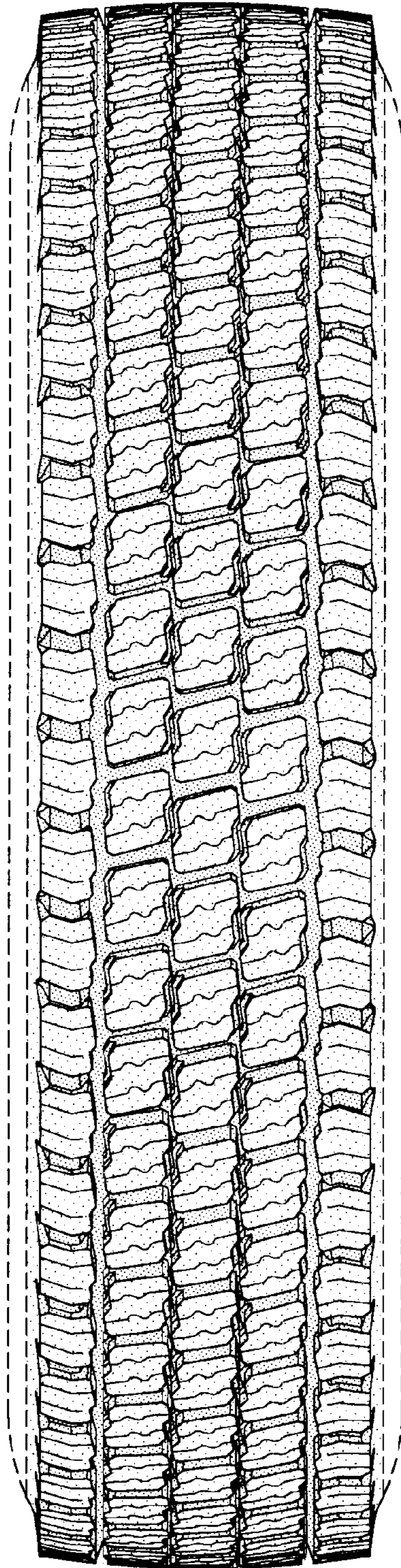

FIG-2

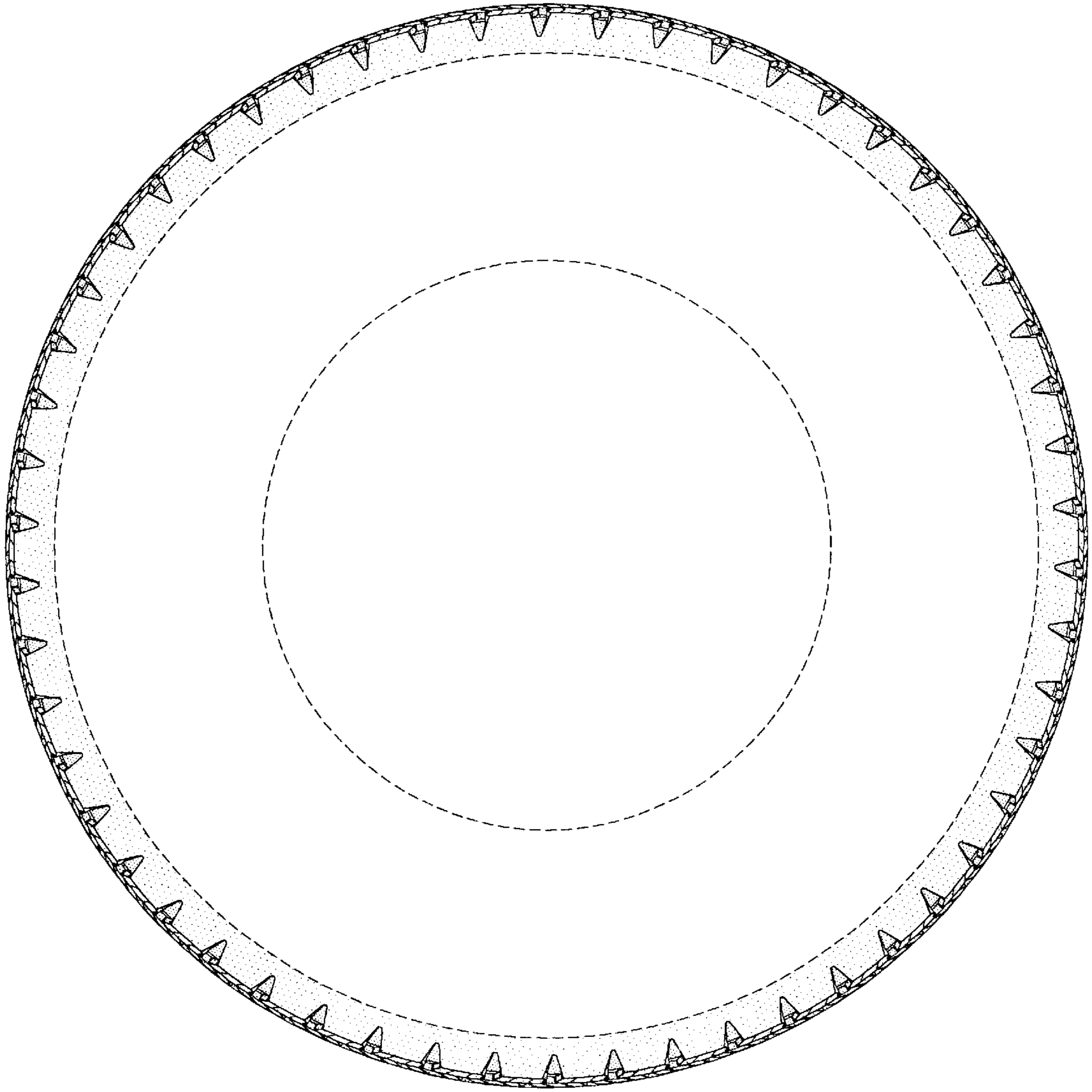

FIG-3

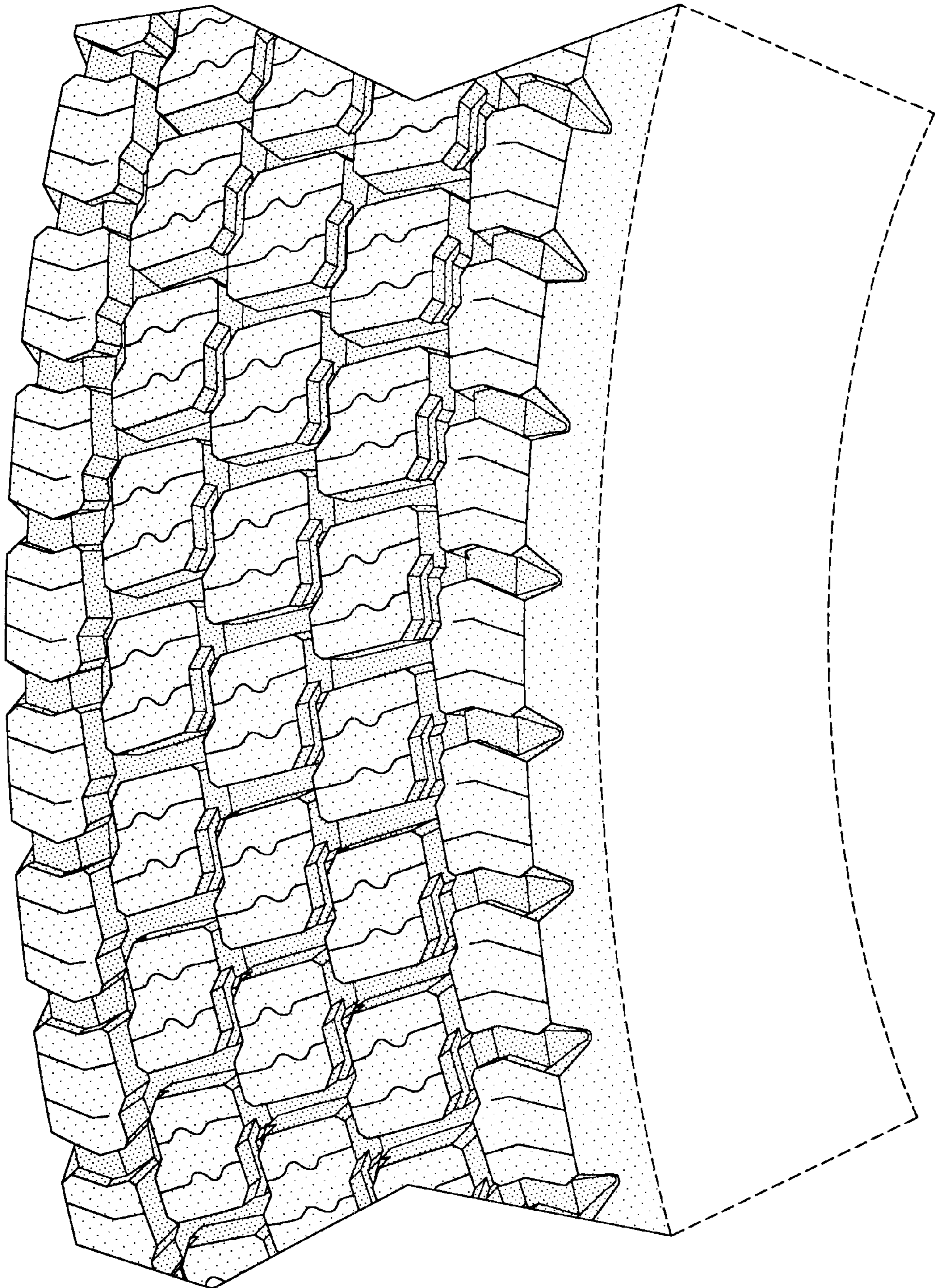

FIG-4