



US00D473824S

(12) **United States Design Patent**
Mori

(10) **Patent No.:** **US D473,824 S**

(45) **Date of Patent:** **** Apr. 29, 2003**

(54) **AUTOMOBILE**

(75) Inventor: **Tadao Mori**, Aichi-ken (JP)

(73) Assignee: **Toyota Jidosha Kabushiki Kaisha** (JP)

(**) Term: **14 Years**

(21) Appl. No.: **29/163,316**

(22) Filed: **Jul. 2, 2002**

(51) **LOC (7) Cl.** **12-08**

(52) **U.S. Cl.** **D12/92**

(58) **Field of Search** D12/90-92, 86;
296/185

(56) **References Cited**

U.S. PATENT DOCUMENTS

D458,874 S * 6/2002 Sakae et al. D12/92
D459,683 S * 7/2002 Sakae et al. D12/92

OTHER PUBLICATIONS

2001 Pronard, Imported Cars Guide Book 2001, Nov. 17,
2000, page 189.

* cited by examiner

Primary Examiner—Melody N. Brown

(74) *Attorney, Agent, or Firm*—SAIDMAN DesignLaw
Group

(57) **CLAIM**

The ornamental design for an automobile, as shown and
described.

DESCRIPTION

FIG. 1 is a front perspective view of an automobile showing
my new design;

FIG. 2 is a rear perspective view thereof;

FIG. 3 is a front view thereof;

FIG. 4 is a rear view thereof;

FIG. 5 is a right side view thereof; the left side view being
a mirror image; and,

FIG. 6 is a top view thereof.

1 Claim, 3 Drawing Sheets





FIG. 1



FIG. 2

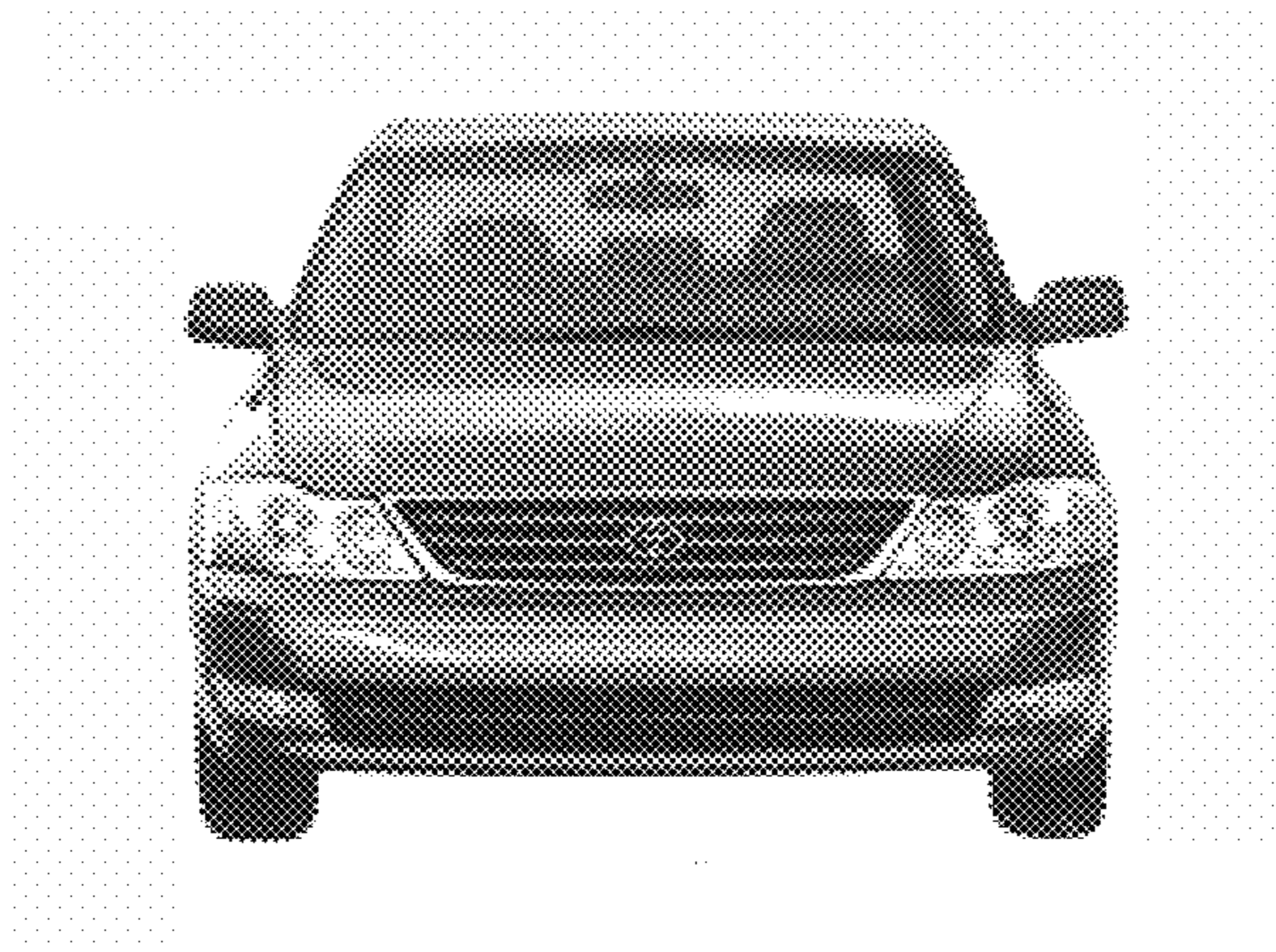

FIG. 3

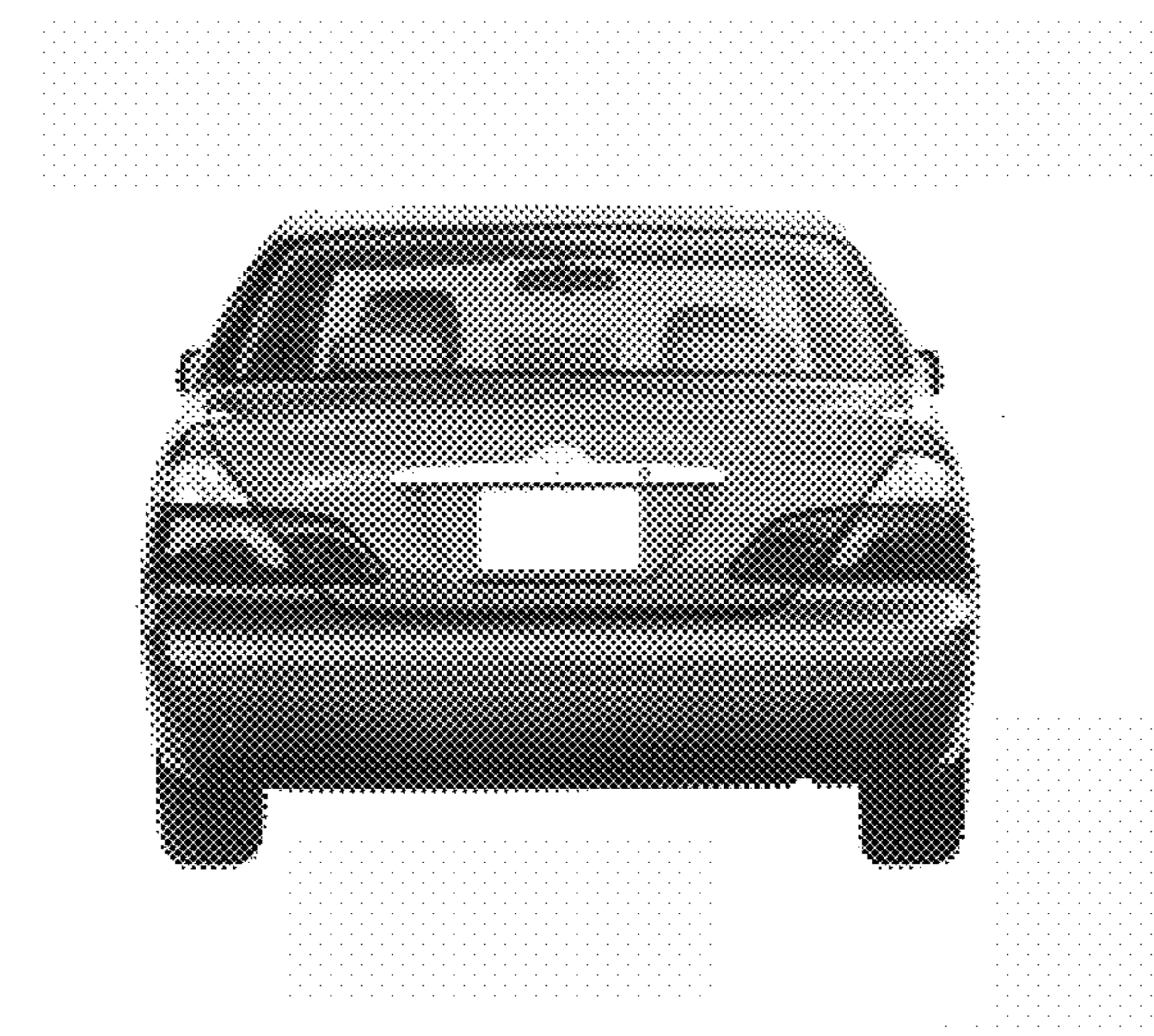

FIG. 4

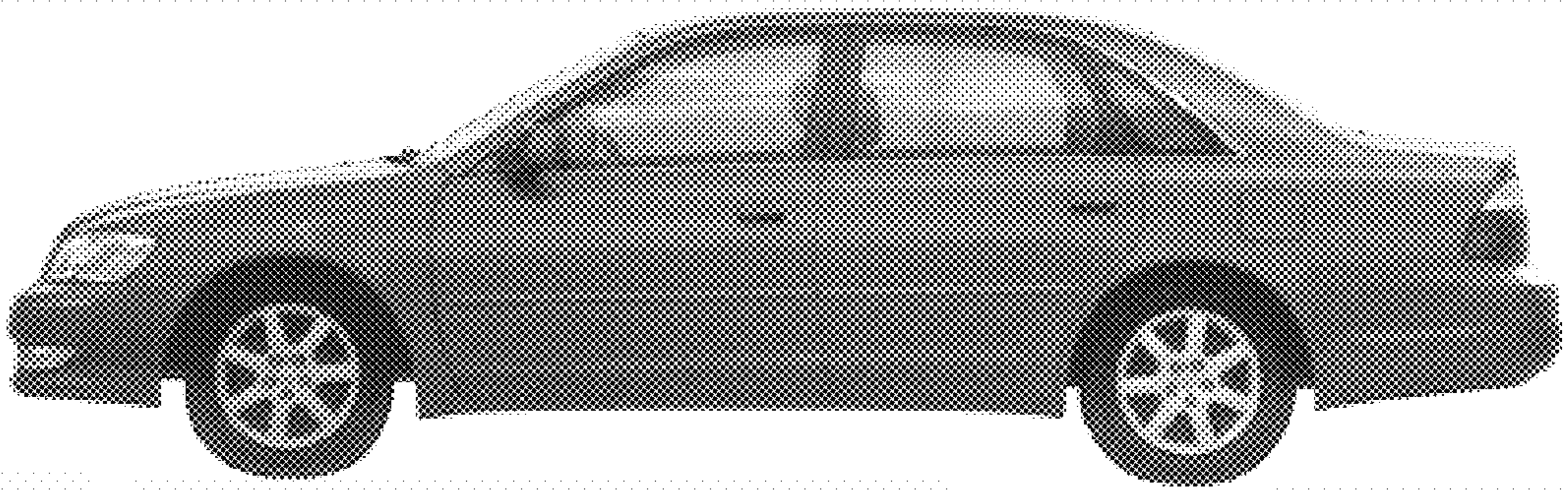

FIG. 5

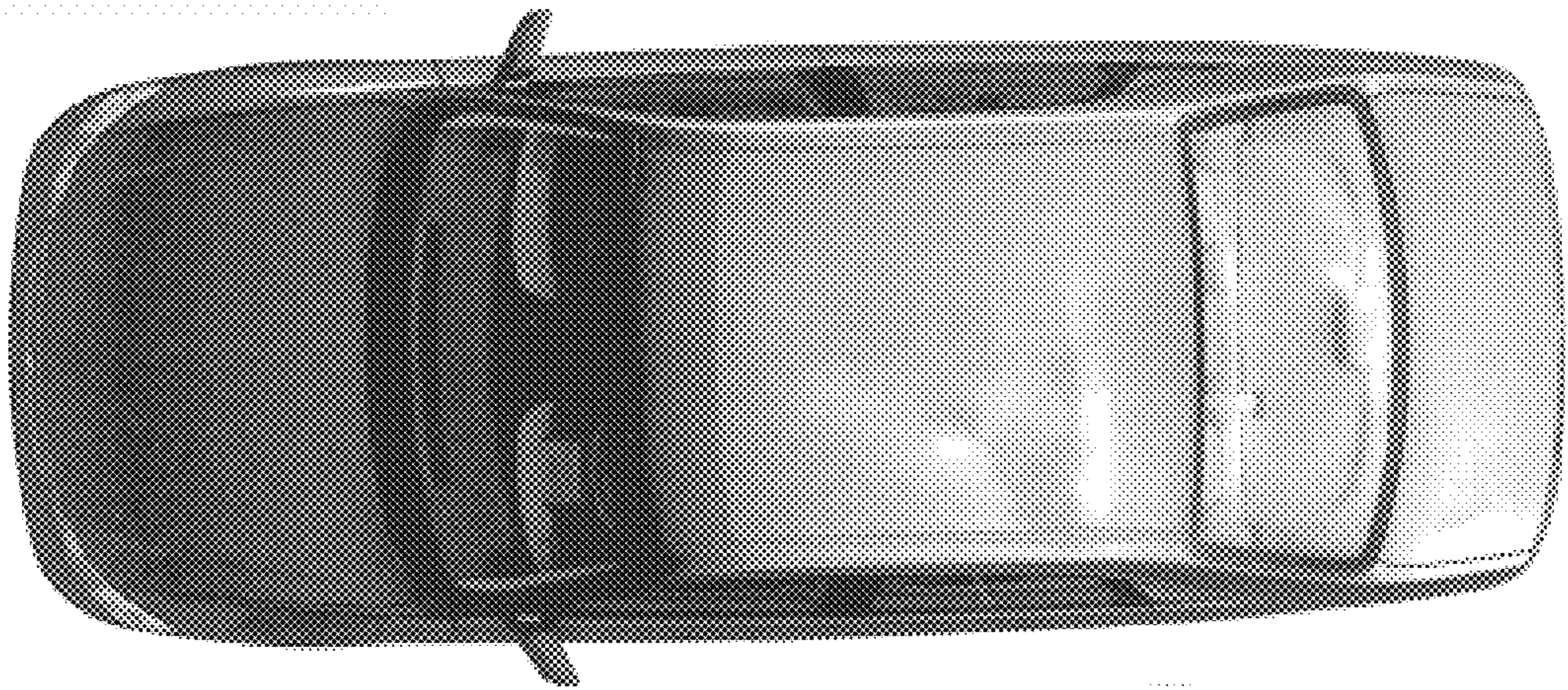

FIG. 6