



US00D473700S

(12) **United States Design Patent**
Adreliunas et al.

(10) **Patent No.:** **US D473,700 S**

(45) **Date of Patent:** **** Apr. 29, 2003**

(54) **SHOE UPPER**

OTHER PUBLICATIONS

(75) Inventors: **John P. Adreliunas**, Newburyport, MA (US); **Kevin J. Crowley**, Merrimac, MA (US)

(73) Assignee: **The Timberland Company**, Stratham, NH (US)

(**) Term: **14 Years**

(21) Appl. No.: **29/157,344**

(22) Filed: **Mar. 18, 2002**

(51) **LOC (7) Cl.** **02-99**

(52) **U.S. Cl.** **D2/969; D2/943; D2/973**

(58) **Field of Search** D2/896, 902, 907, D2/909-912, 943, 944, 946, 969, 972-974; 36/45, 50.1, 51, 77 M, 77 R, 83, 88, 113, 114, 126-130

<http://www.llbean.com/products/mens/18643/images/L18643.jpg>.
http://www.llbean.com/products/sporting_gear_apparel/31178/images/L31178_tan_brown.jpg.
http://www.llbean.com/webapp/wcs/stores/servlet/LargerView?prodImagePath=/products/sporting_gear_apparel/20949/images.
http://www.llbean.com/products/sporting_gear_apparel/23339/images/L23339.jpg.

* cited by examiner

Primary Examiner—Dominic Simone
(74) *Attorney, Agent, or Firm*—Ropes & Gray

(57) **CLAIM**

An ornamental design for a shoe upper, as shown and described.

DESCRIPTION

FIG. 1 is a perspective view of an shoe upper for a shoe; FIG. 2 is a side view of the shoe upper from an outside edge of the shoe; FIG. 3 is a side view of the shoe upper from an inside edge of the shoe; FIG. 4 is a top view of the shoe upper; FIG. 5 is a front view of the shoe upper; and, FIG. 6 is a back view of the shoe upper. The phantom lines showing portions of a shoe upper in FIGS. 1-6 are for illustrative purposes only and form no part of the claimed design.

(56) **References Cited**

U.S. PATENT DOCUMENTS

D10,384 S	*	12/1877	Pienovi	D2/910
343,047 A	*	6/1886	Maurer	36/45
D23,234 S	*	5/1894	Nathan	D2/910
1,139,197 A	*	5/1915	Llewellyn et al.	D2/912 X
D71,452 S	*	11/1926	Bott et al.	D2/912
1,632,064 A	*	6/1927	Gammeter	36/45
1,670,468 A	*	5/1928	Martin et al.	36/50.1
D84,519 S	*	6/1931	Ebling	D2/973
D120,796 S	*	5/1940	Berkman	D2/943
D155,783 S	*	11/1949	Crowley	D2/902
D172,742 S	*	8/1954	Doherty	D2/911
D346,059 S	*	4/1994	Schnee	D2/911
5,384,971 A	*	1/1995	Ferry	36/50.1

1 Claim, 5 Drawing Sheets

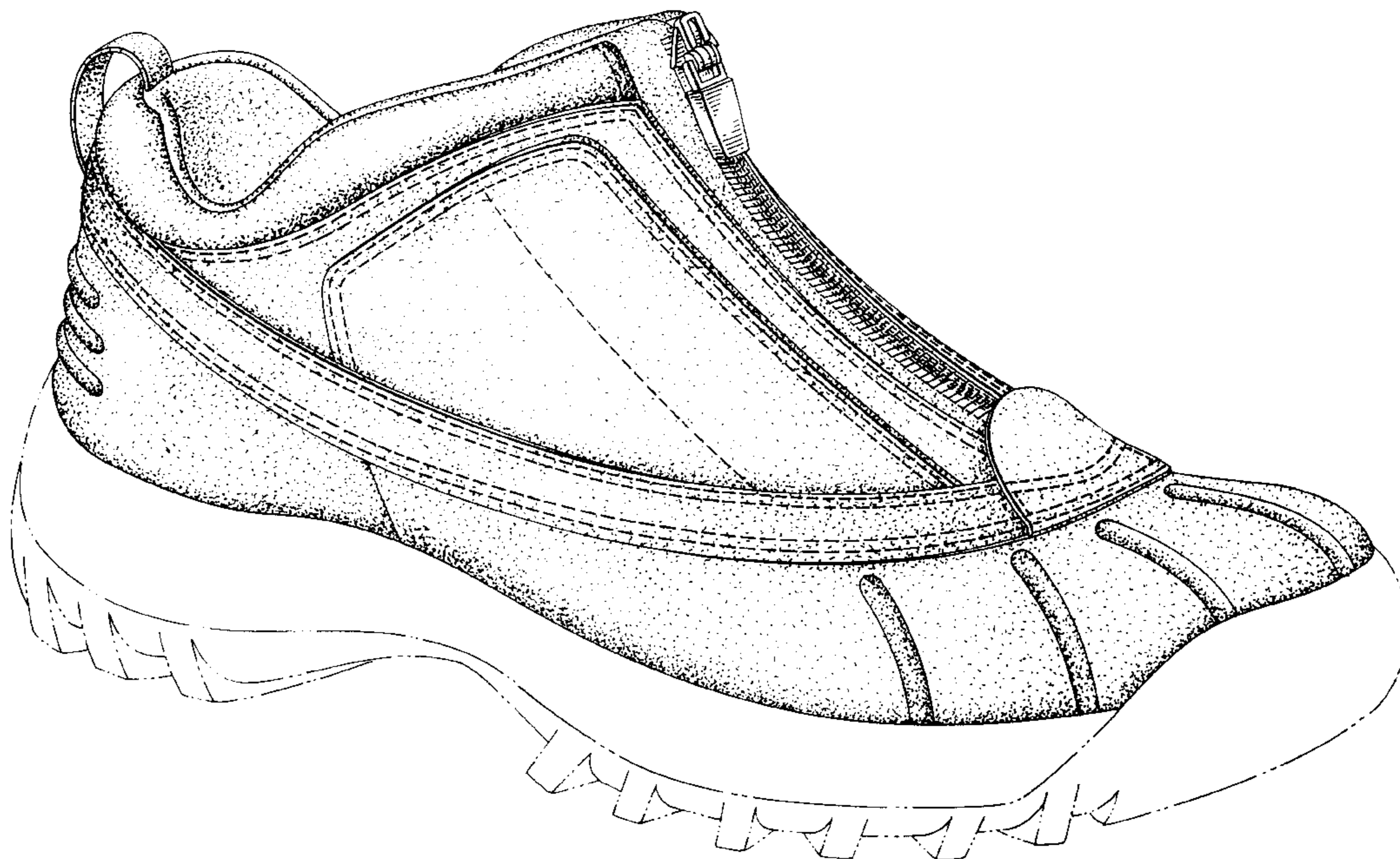

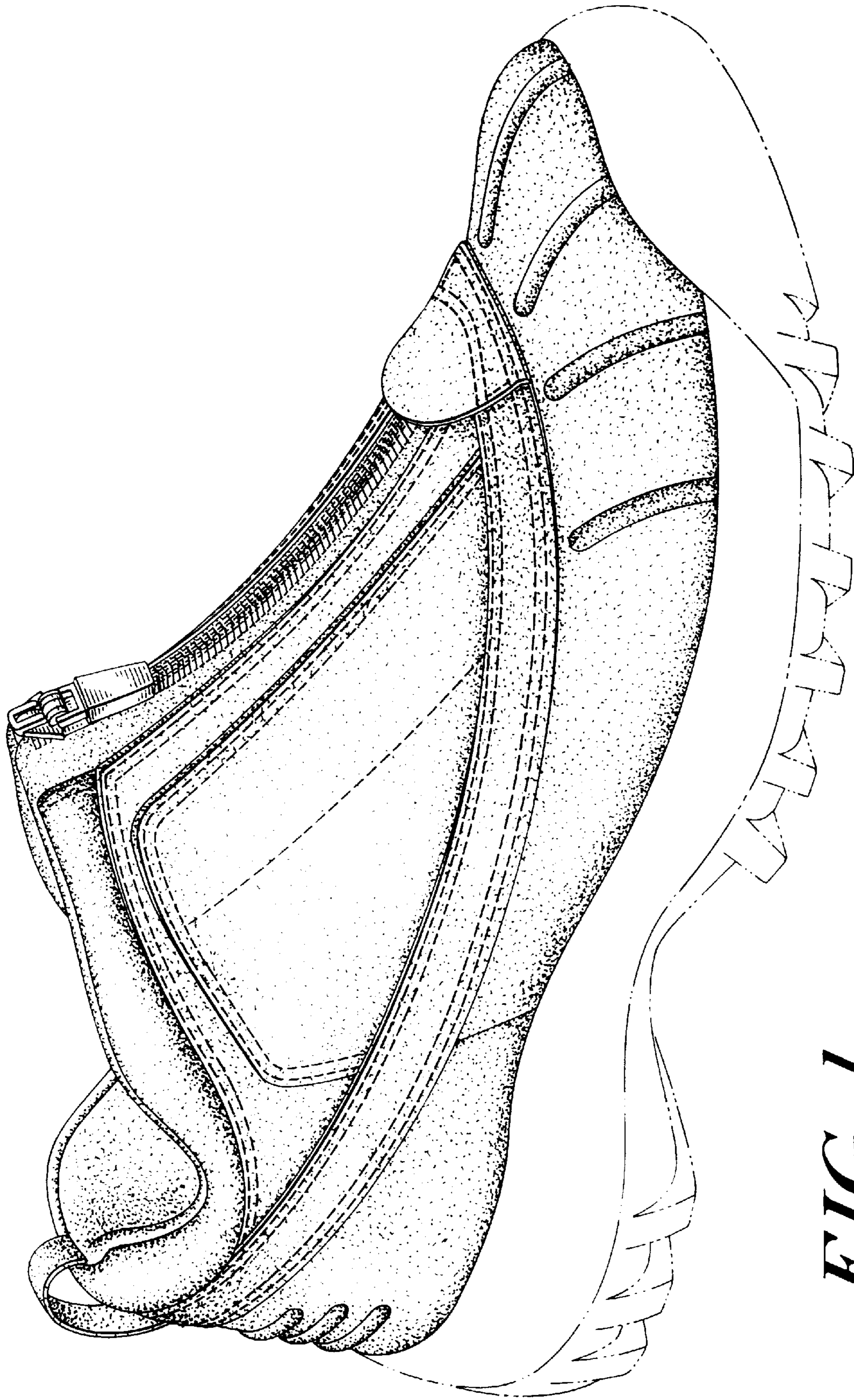

FIG. 1

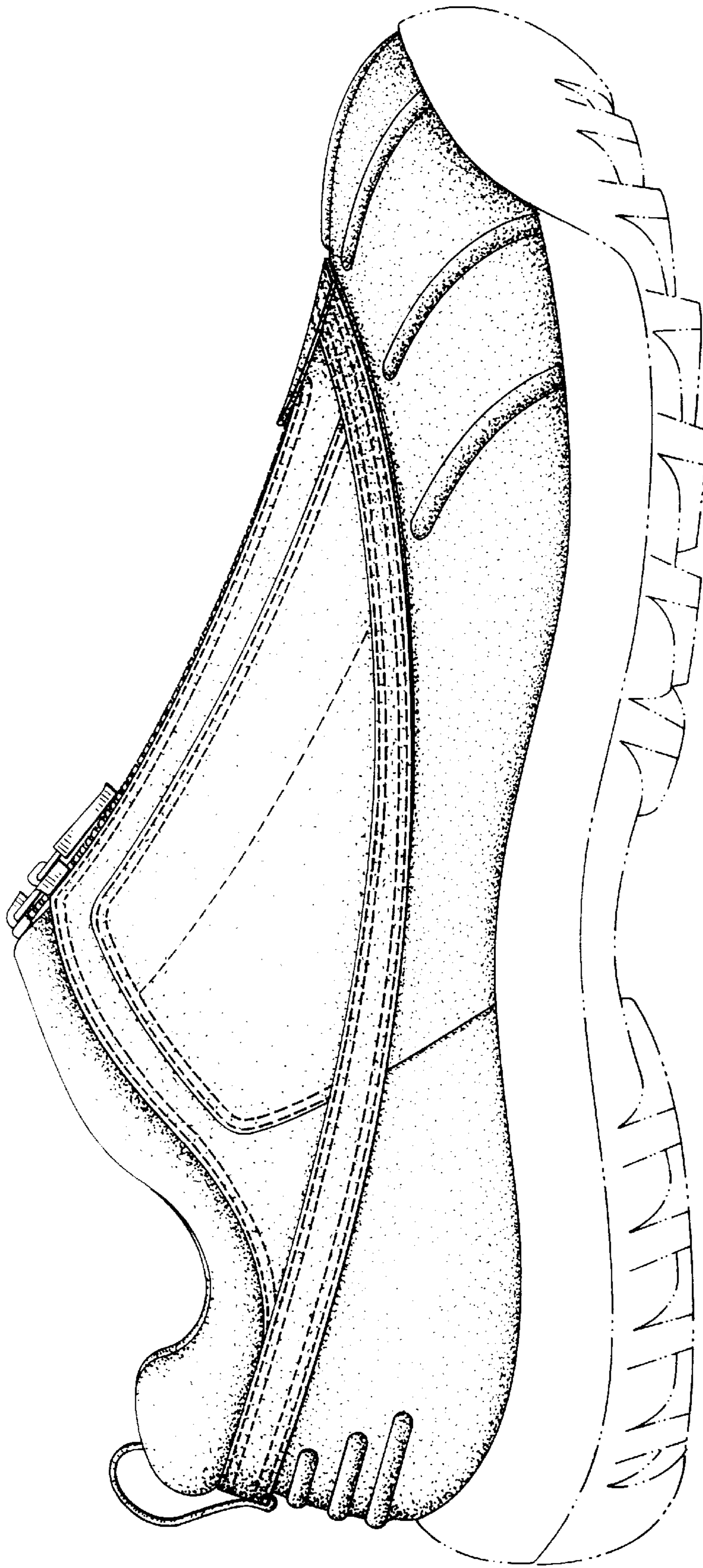

FIG. 2

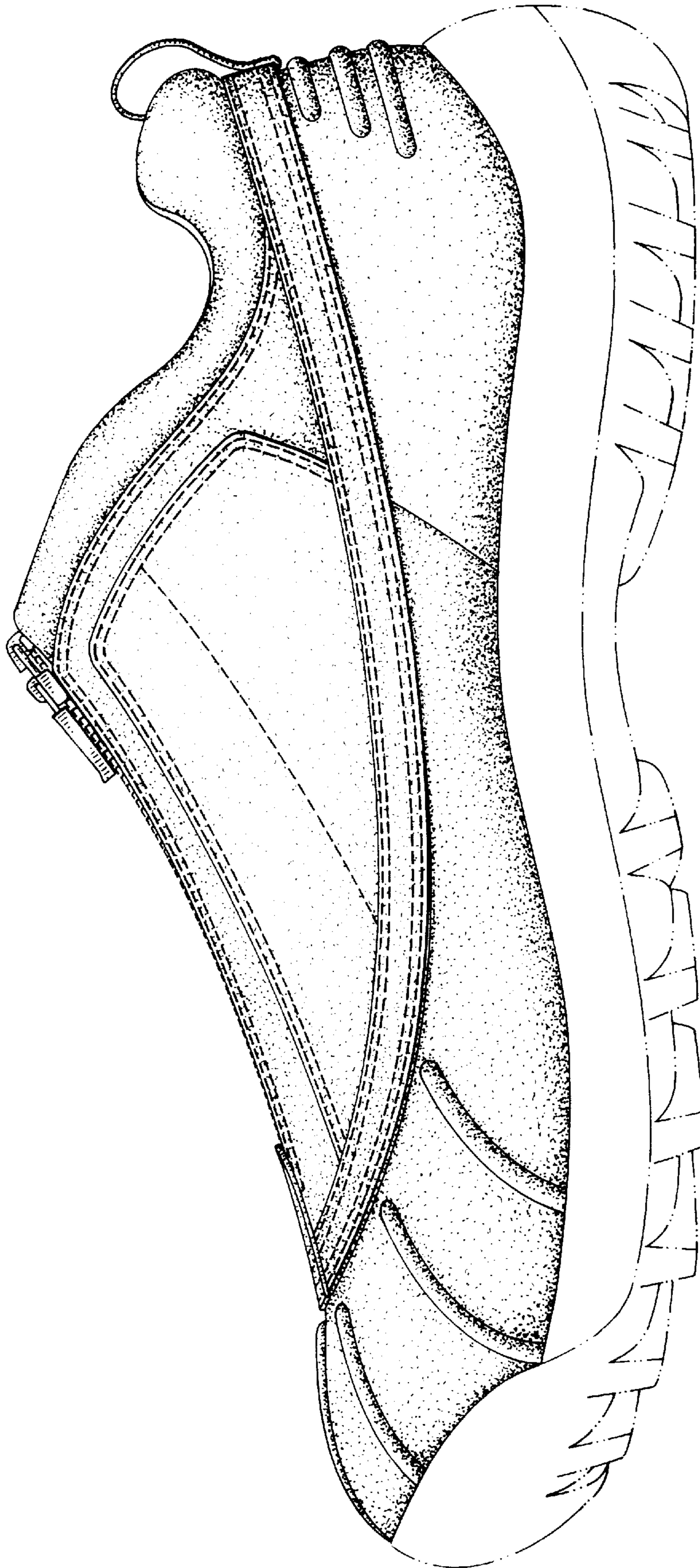

FIG. 3

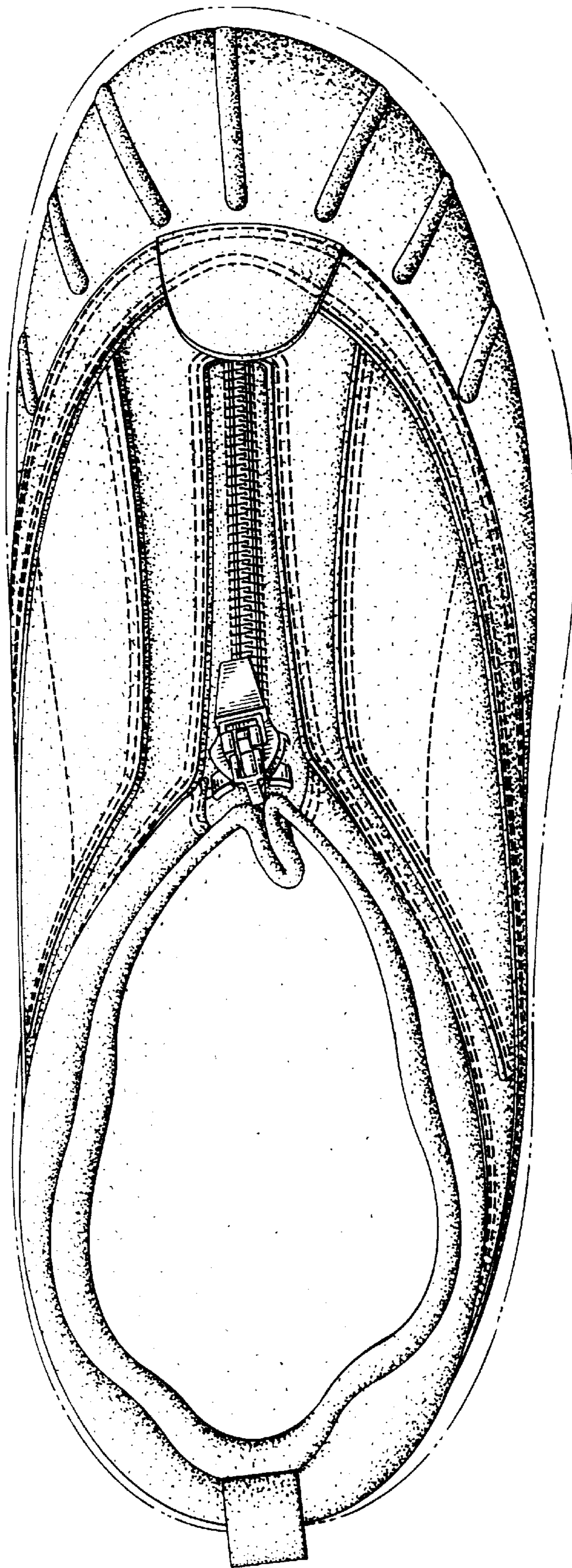

FIG. 4

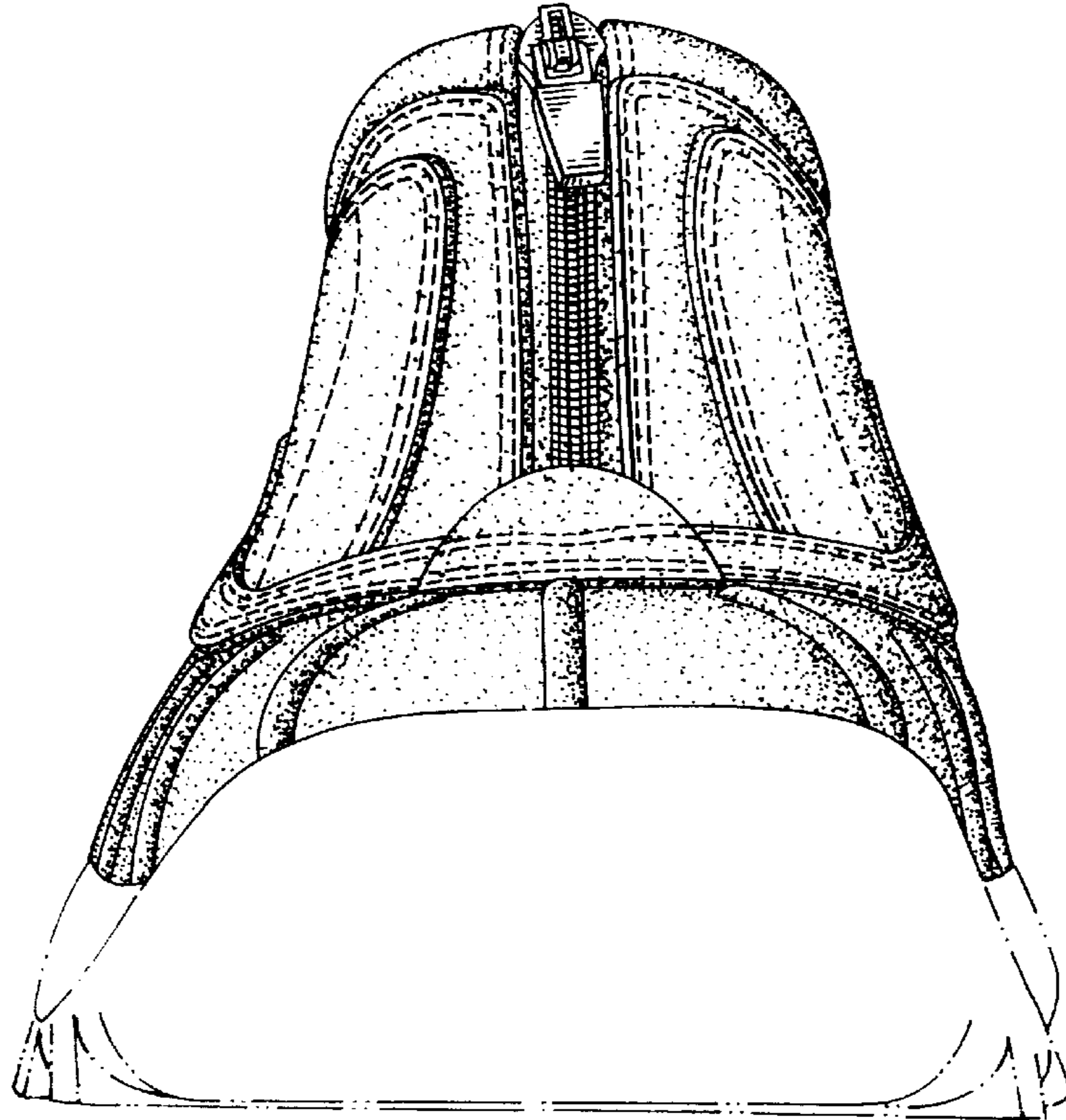

FIG. 5

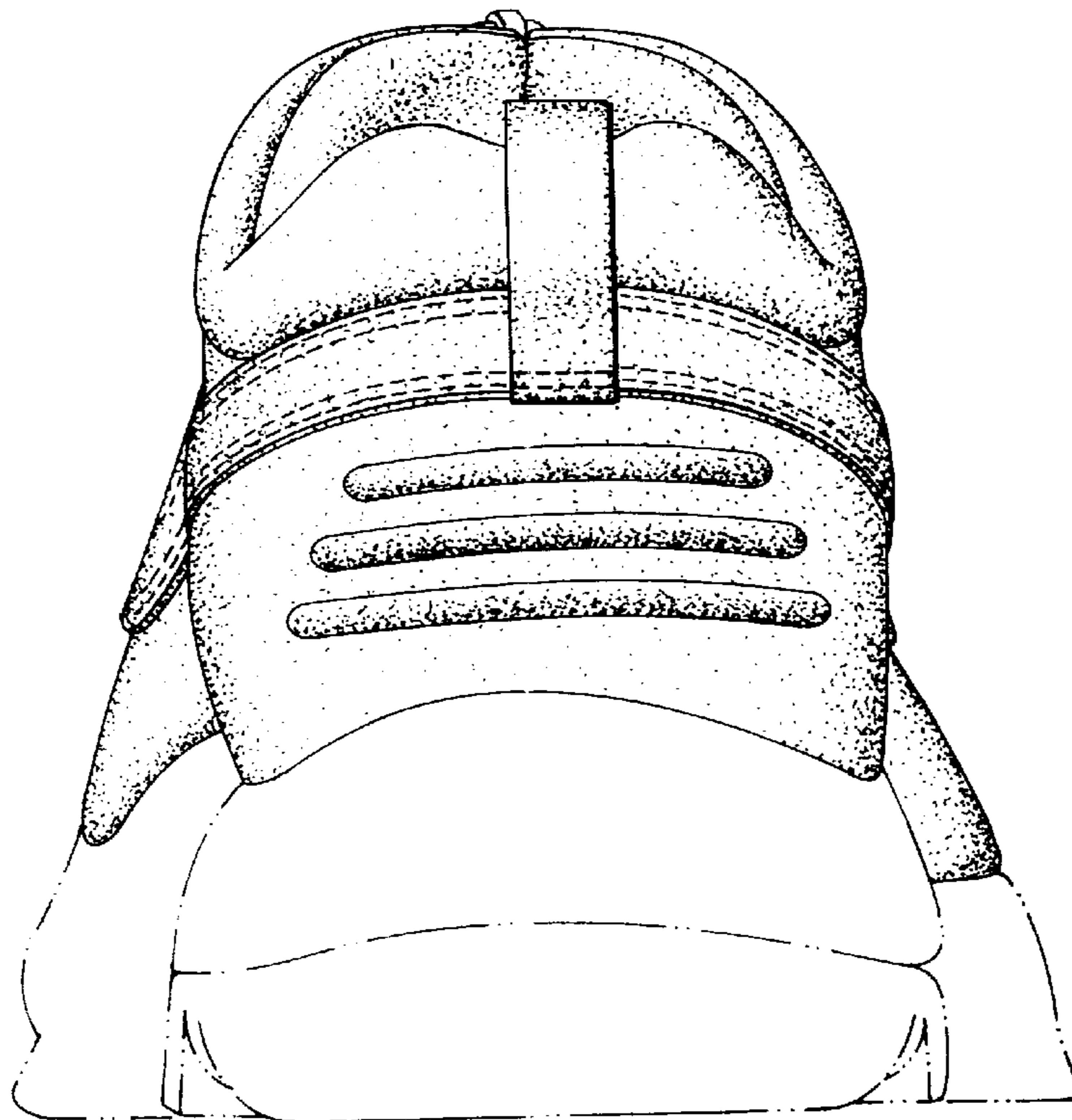

FIG. 6