



US00D473621S

(12) **United States Design Patent**  
**Rae**

(10) **Patent No.:** **US D473,621 S**

(45) **Date of Patent:** **\*\* Apr. 22, 2003**

(54) **KNIFE HANDLE**

(75) Inventor: **Kit Rae**, Kodak, TN (US)

(73) Assignee: **United Cutlery, Inc.**, Sevierville, TN (US)

(\*\*) Term: **14 Years**

(21) Appl. No.: **29/165,349**

(22) Filed: **Aug. 7, 2002**

(51) **LOC (7) Cl.** ..... **22-02**

(52) **U.S. Cl.** ..... **D22/118**

(58) **Field of Search** ..... D22/118, 117;  
30/295, 342-345, 340; D21/568; D7/651,  
656, 401.2; D8/95, 98, 99

D434,466 S 11/2000 Hall et al. .... D22/118  
D451,572 S \* 12/2001 Barker, II ..... D22/118  
D452,547 S \* 12/2001 Barker, II ..... D22/118  
D452,895 S 1/2002 Rae et al. .... D22/118  
D461,217 S 8/2002 Hall et al. .... D22/118  
D461,868 S 8/2002 Hall et al. .... D22/118

**OTHER PUBLICATIONS**

U.S. Cavalry Knives, 1994, p. 111, Catalog.  
The Noble Collection, Winter 1997/1998, Historic Daggers,  
No page listed, Catalog.  
United Cutlery Brands, Catalog # 42, 2002, pp. 7, 19, 21,  
29-30, 33-35, 39-45 and 51-60.

\* cited by examiner

*Primary Examiner*—Catherine R. Oliver  
(74) *Attorney, Agent, or Firm*—Needle & Rosenberg, PC.

(56) **References Cited**

**U.S. PATENT DOCUMENTS**

D299,375 S 1/1989 Pipes ..... D22/188  
D302,455 S 7/1989 Hibben ..... D22/118  
D323,694 S 2/1992 Pipes ..... D22/188  
D360,241 S \* 7/1995 Choi ..... D22/118 X  
D361,104 S \* 8/1995 Choi ..... D22/118 X  
5,440,814 A 8/1995 Hall et al. .... 30/295  
D362,485 S 9/1995 Hall ..... D22/118  
D363,109 S 10/1995 Hall ..... D22/118  
D371,060 S \* 6/1996 Lai ..... D22/118 X  
D371,592 S 7/1996 Hall et al. .... D22/118  
D375,779 S 11/1996 Hibben ..... D22/118  
D379,488 S 5/1997 Hibben ..... D22/118  
D380,520 S 7/1997 Hibben ..... D22/118  
D382,187 S 8/1997 Hibben ..... D8/76  
D383,519 S 9/1997 Lainhart ..... D22/118  
D406,308 S 3/1999 Hibben ..... D22/118  
D430,258 S 8/2000 Hall et al. .... D22/118  
D430,917 S 9/2000 Hall et al. .... D22/118

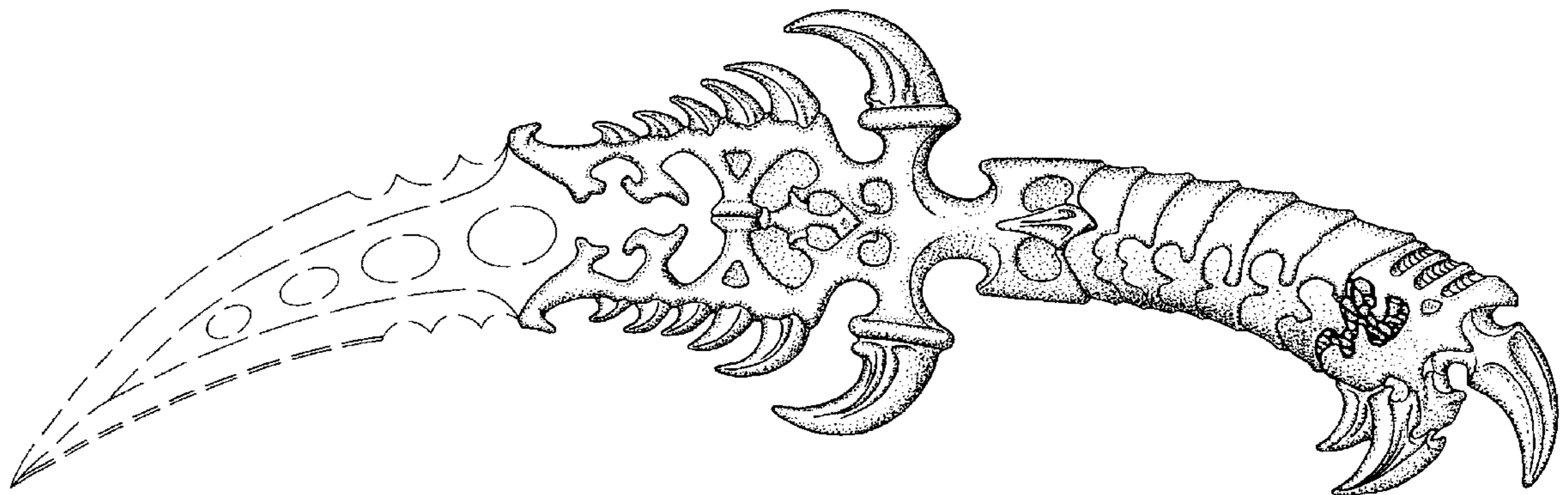
(57) **CLAIM**

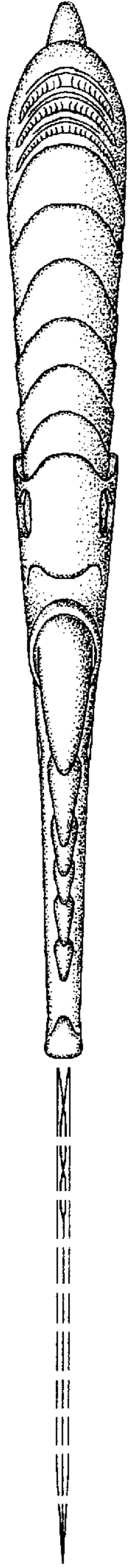
The ornamental design for a knife handle, as shown and described.

**DESCRIPTION**

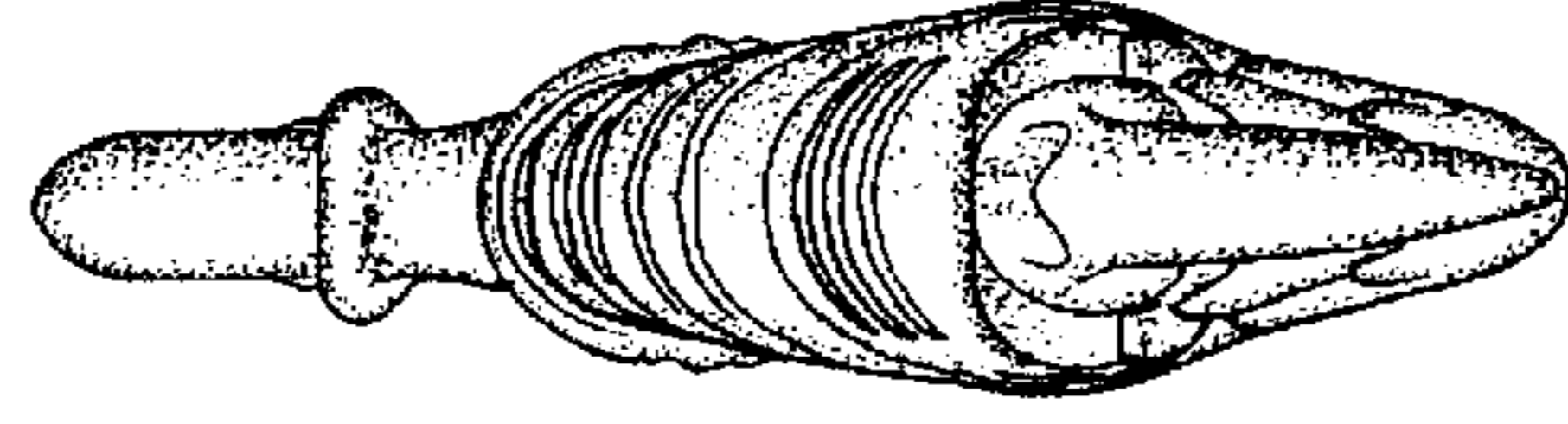
FIG. 1 is a left side elevational view of a knife handle with the knife blade depicted in phantom lines which forms no part of the claimed design for this invention, the right, opposite side of which is a mirror image thereof;  
FIG. 2 is a top plan view of the knife handle of FIG. 1;  
FIG. 3 is a bottom plan view of the knife handle of FIG. 1;  
FIG. 4 is a front elevational view of the knife handle of FIG. 1; and,  
FIG. 5 is a rear elevational view of the knife handle of FIG. 1.  
The broken lines shown are for illustrative purposes only and form no part of the claimed design.

**1 Claim, 1 Drawing Sheet**

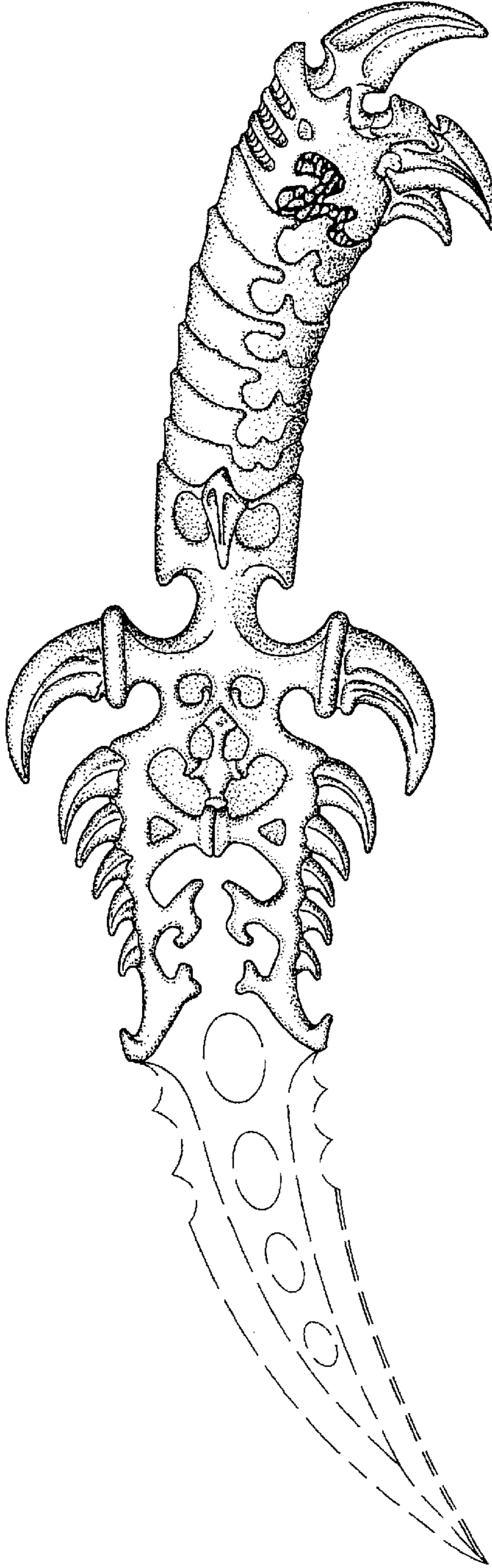




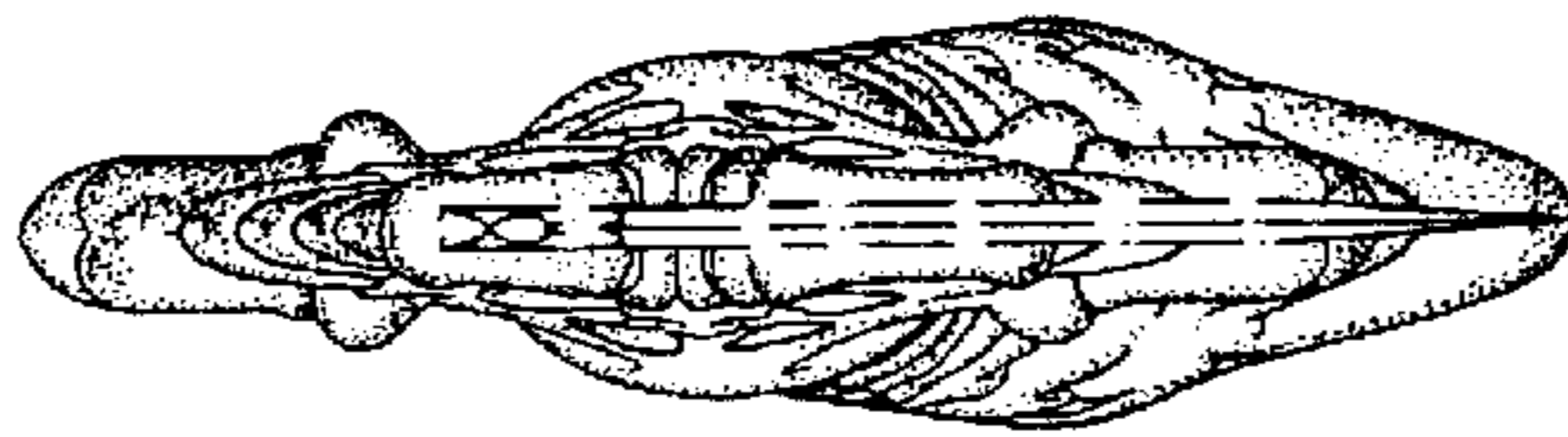
**FIG 2**



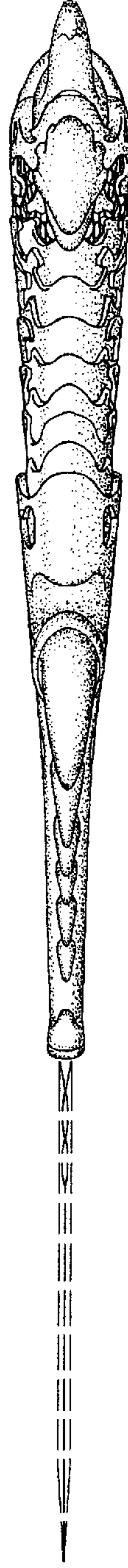
**FIG 5**



**FIG 1**



**FIG 4**



**FIG 3**