



US00D473601S

(12) **United States Design Patent**
Bettendorf et al.

(10) **Patent No.: US D473,601 S**

(45) **Date of Patent: ** Apr. 22, 2003**

(54) **SPORTS DOLL**

(76) Inventors: **Thomas A. Bettendorf**, 12 Wildwood Cir., Millville, MA (US) 01529;
Michele M. Bettendorf, 12 Wildwood Cir., Millville, MA (US) 01529; **Daryl D. Lovejoy**, 28 Allard Ct., Millville, MA (US) 01529; **Louis C. Lovejoy**, 28 Allard Ct., Millville, MA (US) 01529

(**) Term: **14 Years**

(21) Appl. No.: **29/167,206**

(22) Filed: **Sep. 10, 2002**

(51) **LOC (7) Cl. 21-01**

(52) **U.S. Cl. D21/635**

(58) **Field of Search** D21/635, 621, D21/631, 634, 788, 594; 446/268, 226, 369-372, 333; D11/160; D20/31; D19/59, 62; 434/251, 256, 257; 482/83

(56) **References Cited**

U.S. PATENT DOCUMENTS

3,911,616 A * 10/1975 Pelfrey 446/333

D259,577 S * 6/1981 Baeza D21/635
D324,247 S * 2/1992 Goldblatt D21/418
D404,739 S * 1/1999 Augusta D14/232
6,280,285 B1 * 8/2001 Morehouse 446/333

* cited by examiner

Primary Examiner—Lucy Lieberman
(74) *Attorney, Agent, or Firm*—Dale J. Ream

(57) **CLAIM**

The ornamental design for a sports doll, as shown and described.

DESCRIPTION

FIG. 1 is a front view of a sports doll showing our new design;
FIG. 2 is a side view of the sports doll as seen from the right side of FIG. 1;
FIG. 3 is a side view of the sports doll as seen from the left side of FIG. 1;
FIG. 4 is a rear view thereof;
FIG. 5 is a top view thereof; and,
FIG. 6 is a bottom view thereof.

1 Claim, 5 Drawing Sheets

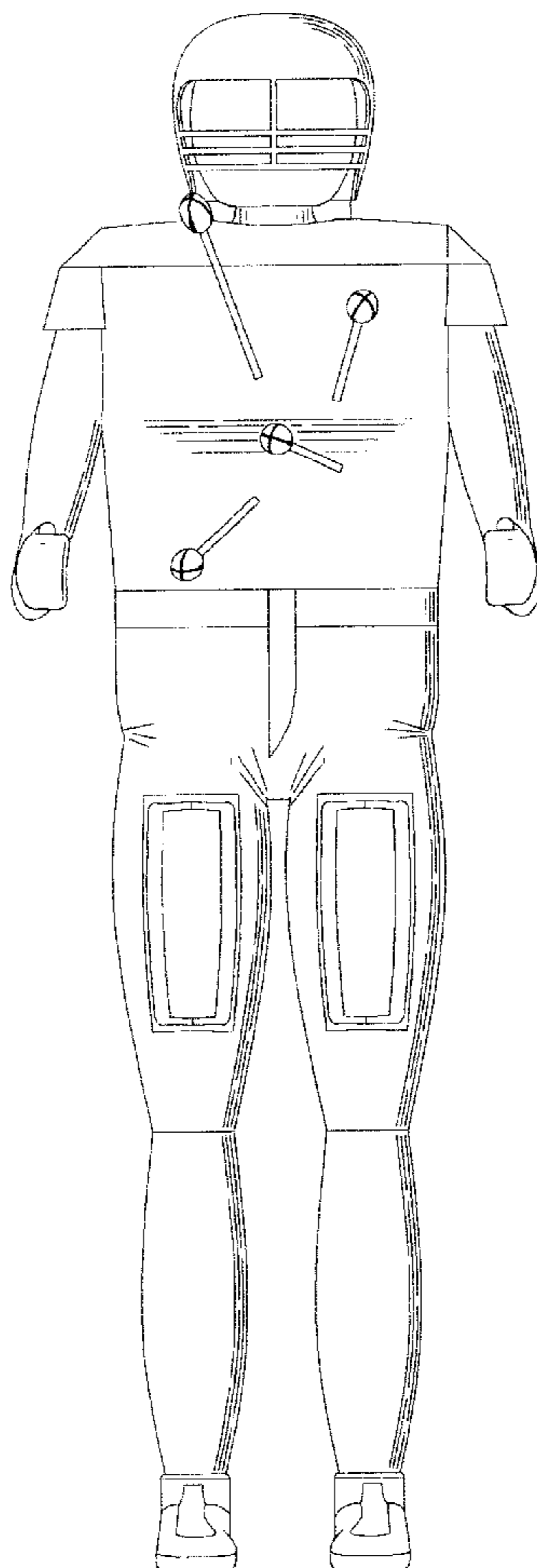

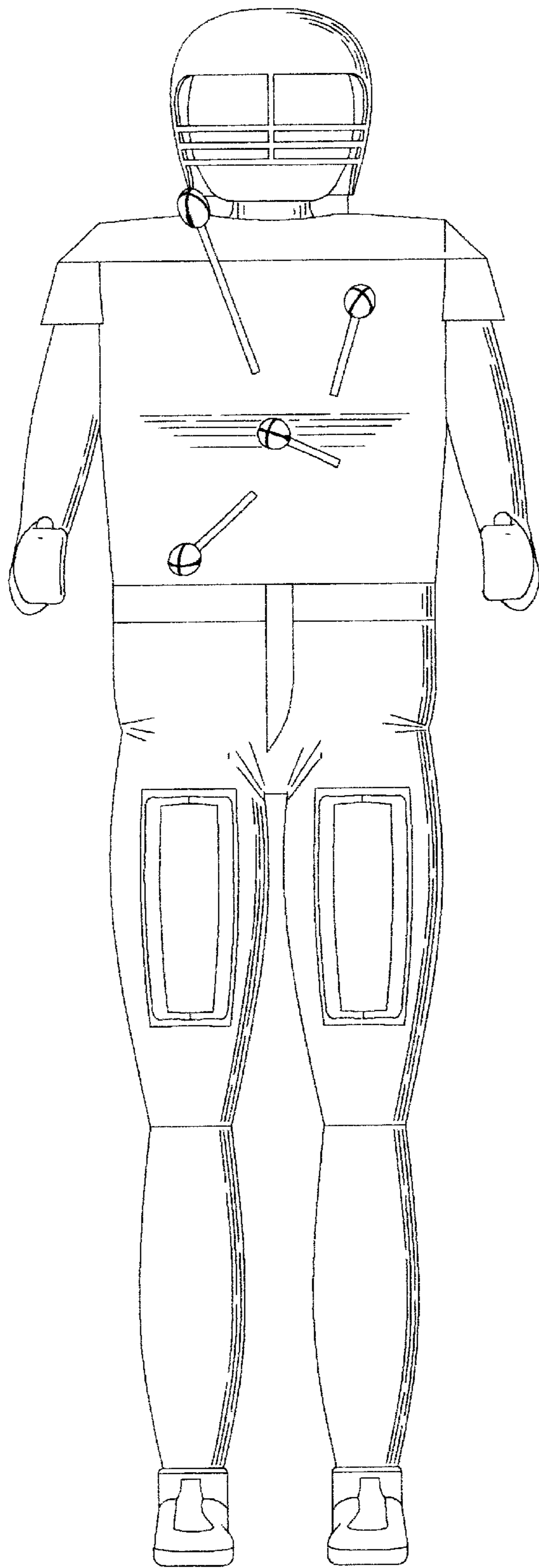

FIG. 1

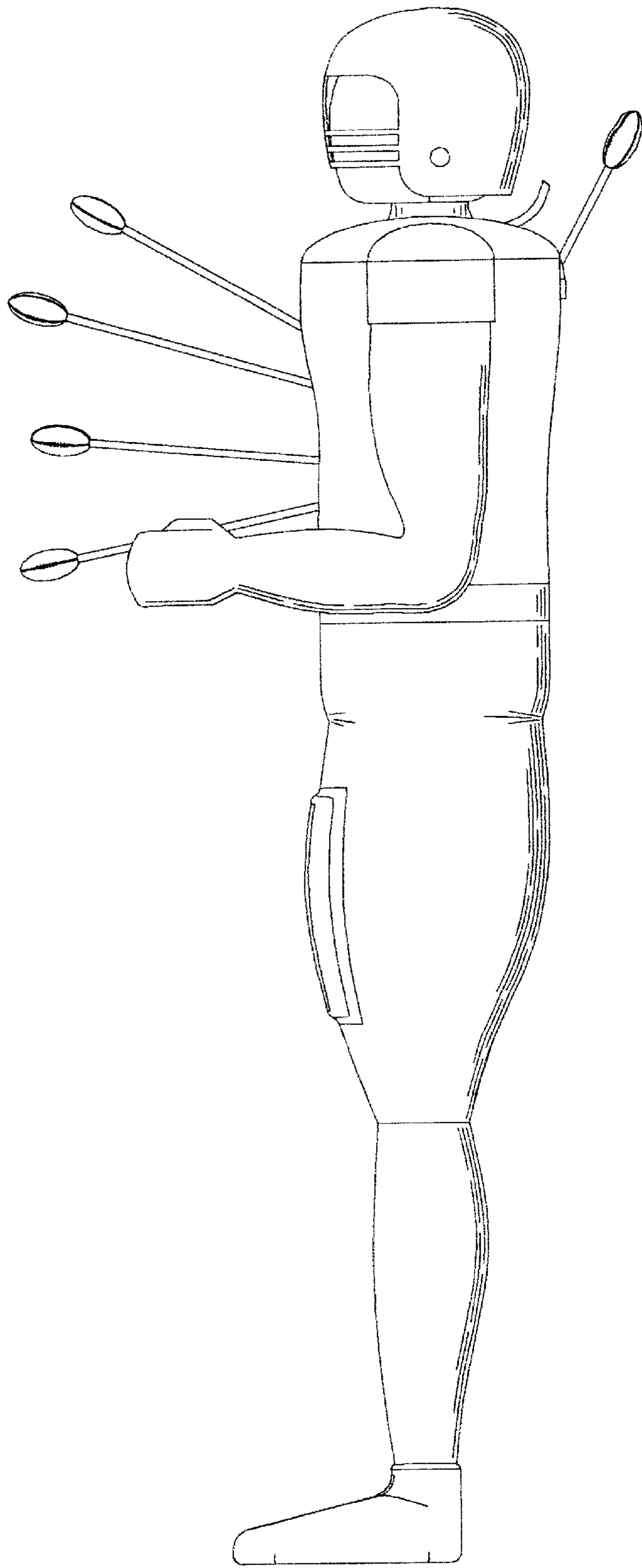

FIG. 2

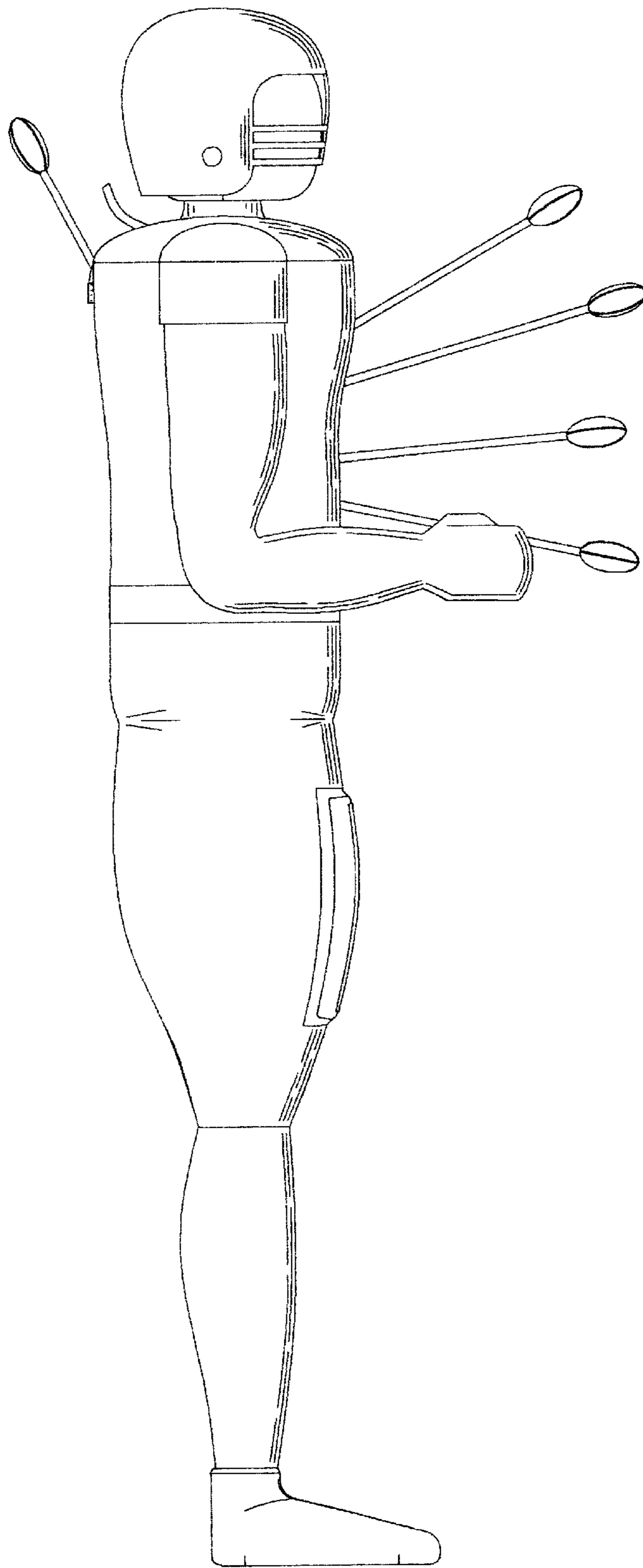

FIG. 3

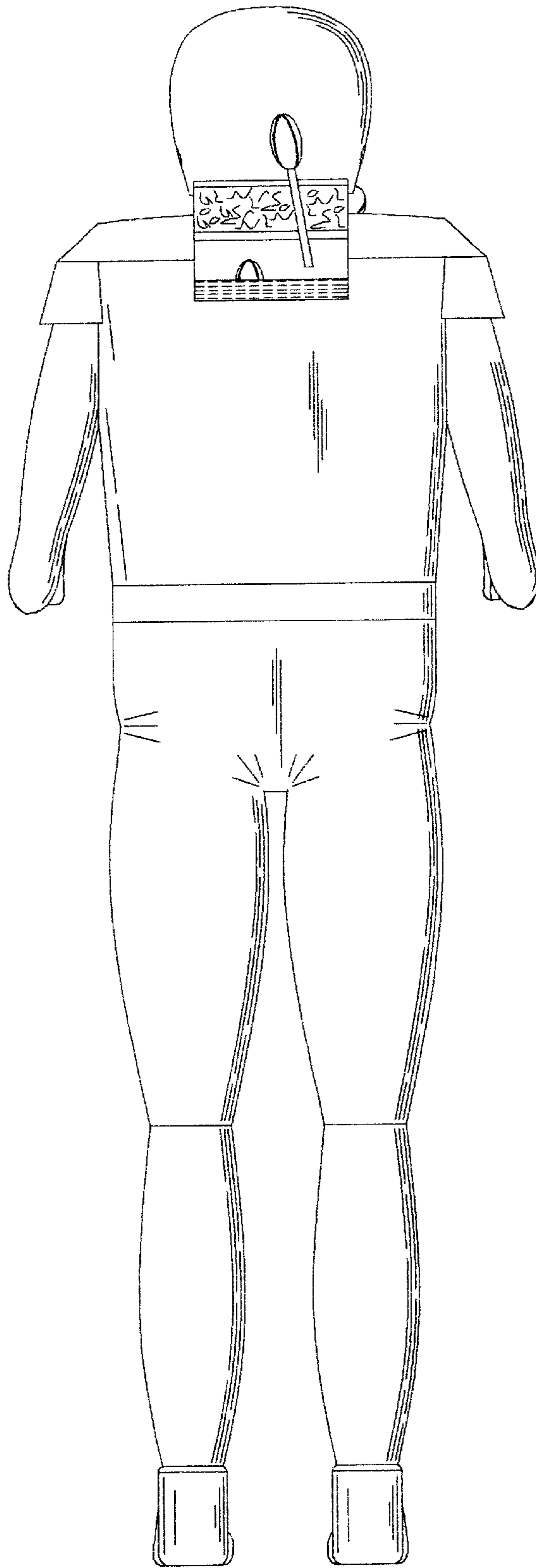

FIG. 4

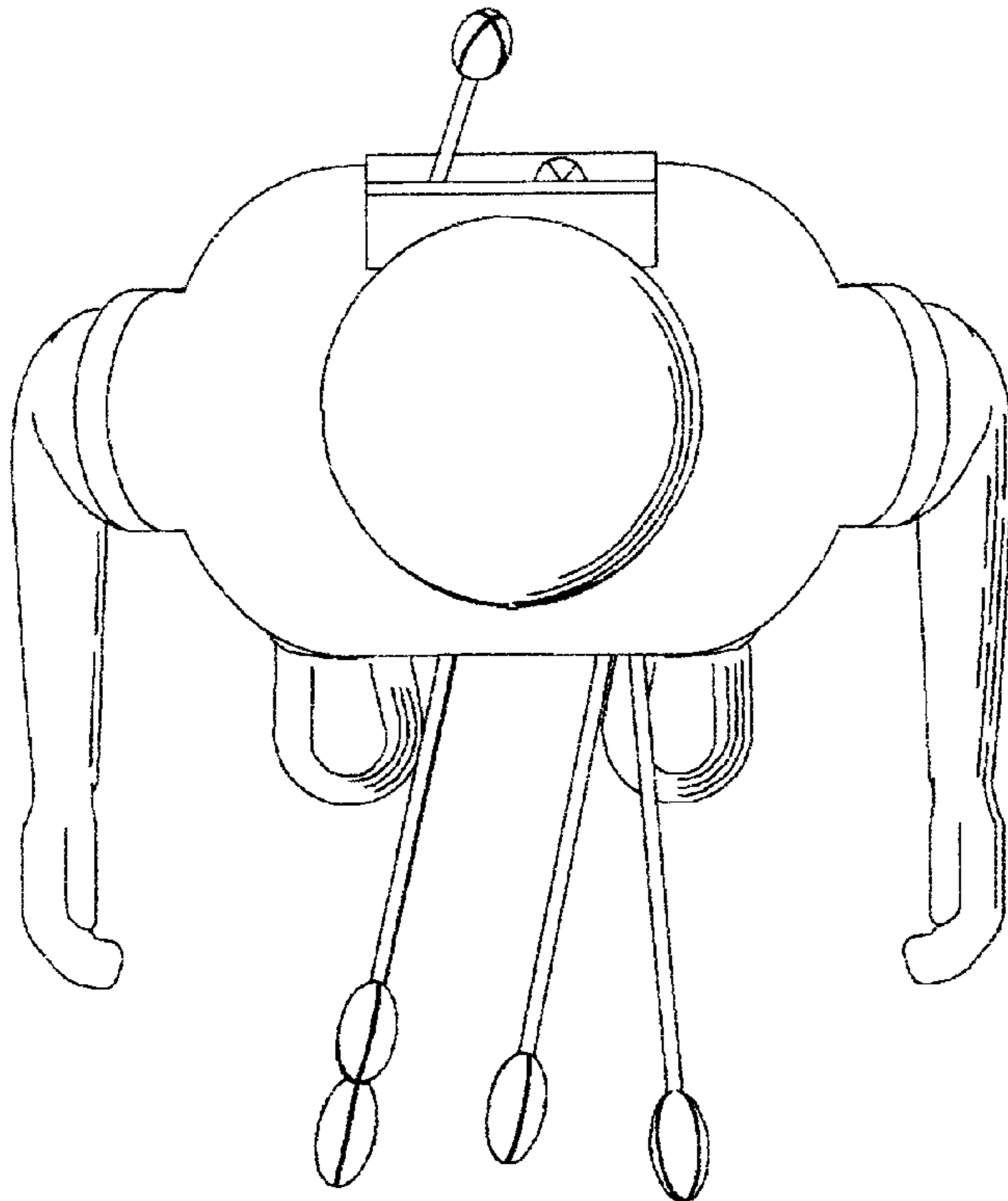

FIG. 5

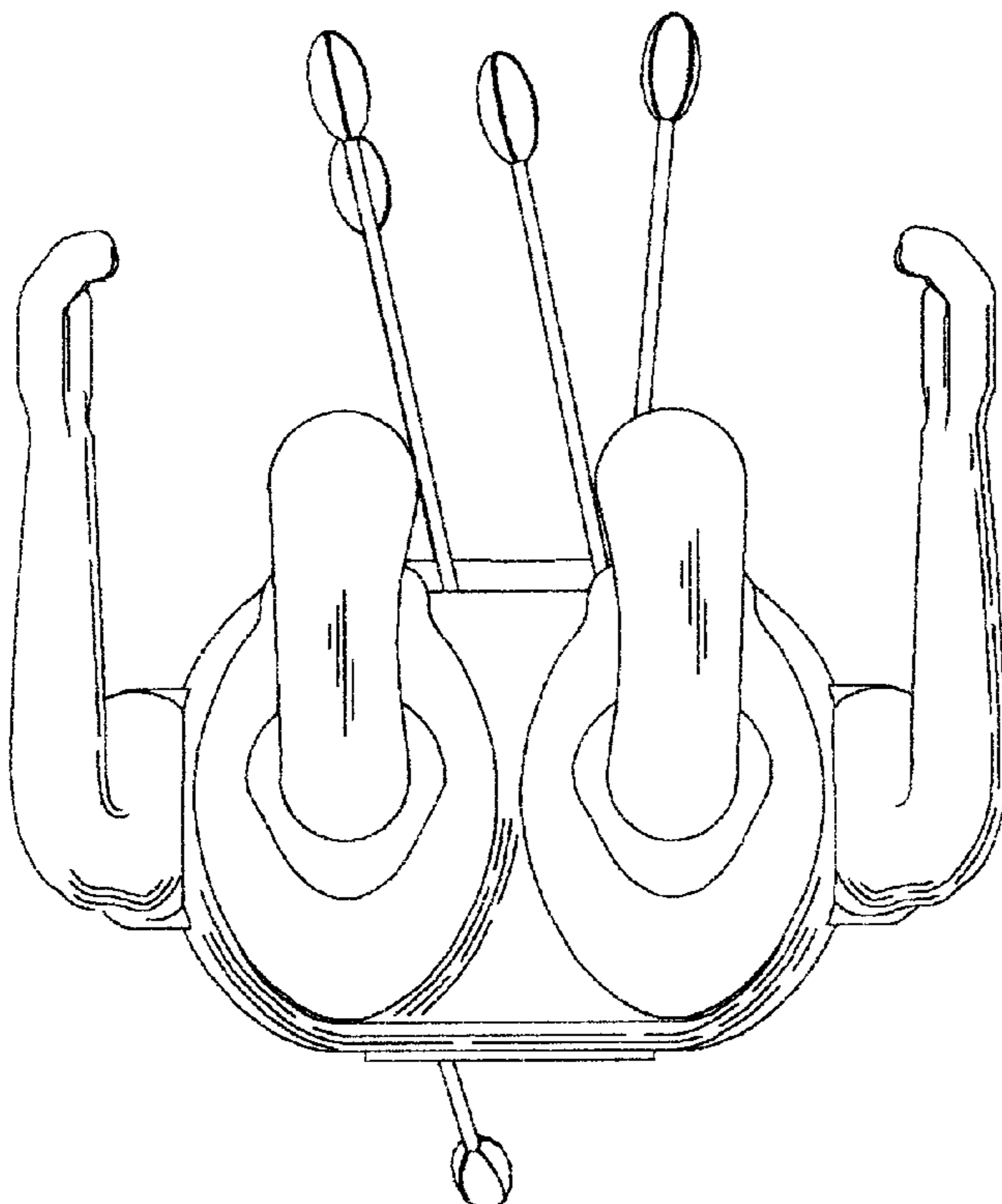

FIG. 6