



US00D473577S

(12) **United States Design Patent**  
**Nakamura**

(10) **Patent No.:** **US D473,577 S**

(45) **Date of Patent:** **\*\* Apr. 22, 2003**

(54) **DIGITAL STILL CAMERA**

D463,470 S \* 9/2002 Tse ..... D16/202

(75) Inventor: **Makoto Nakamura, Kyoto (JP)**

**OTHER PUBLICATIONS**

(73) Assignee: **Matsushita Electric Industrial Co., Ltd., Osaka (JP)**

Camedia C-700 Ultra Zoom, *Olympus Catalog*, Sep. 2001.  
Power Shot A20 and Power Shot A10, *Canon Catalog*, May 1, 2001.

(\*\*) Term: **14 Years**

\* cited by examiner

(21) Appl. No.: **29/161,442**

*Primary Examiner*—Adir Aronovich

(22) Filed: **May 29, 2002**

(74) *Attorney, Agent, or Firm*—Christensen O'Connor Johnson Kindness PLLC

(30) **Foreign Application Priority Data**

(57) **CLAIM**

Nov. 30, 2001 (JP) ..... 2001-035266

The ornamental design for a digital still camera, as shown and described.

(51) **LOC (7) Cl.** ..... **16-01**

**DESCRIPTION**

(52) **U.S. Cl.** ..... **D16/202; D16/209**

(58) **Field of Search** ..... D16/200-206,  
D16/208, 209, 217, 218; 348/373-376;  
358/906, 909.1; 396/535-543

FIG. 1 is a perspective view of the top, front and right side of a digital still camera showing my new design;  
FIG. 2 is a front view thereof;  
FIG. 3 is a rear view thereof;  
FIG. 4 is a top plan view thereof;  
FIG. 5 is a bottom view thereof;  
FIG. 6 is a left side view thereof;  
FIG. 7 is a right side view thereof; and,  
FIG. 8 is a perspective view thereof with the lens in contained condition.

(56) **References Cited**

**U.S. PATENT DOCUMENTS**

- 4,456,931 A \* 6/1984 Toyoda et al. .... 358/906
- D415,508 S \* 10/1999 Shinano ..... D18/202
- D426,252 S \* 6/2000 Ito et al. .... D16/218
- D447,759 S \* 9/2001 Jin ..... D16/209
- D448,396 S \* 9/2001 Miyazawa ..... D16/202
- D457,903 S \* 5/2002 Nasu ..... D16/202

**1 Claim, 8 Drawing Sheets**

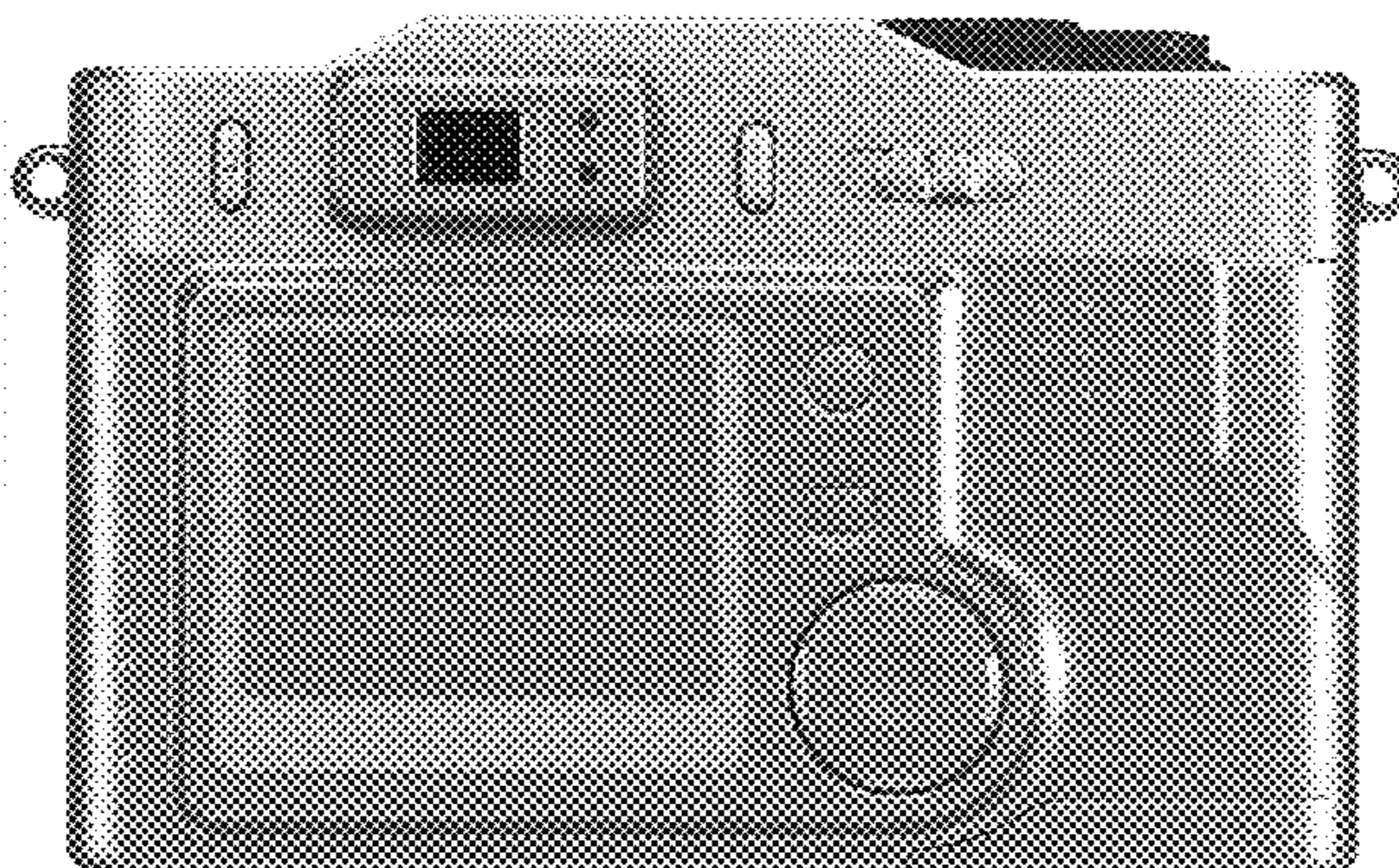
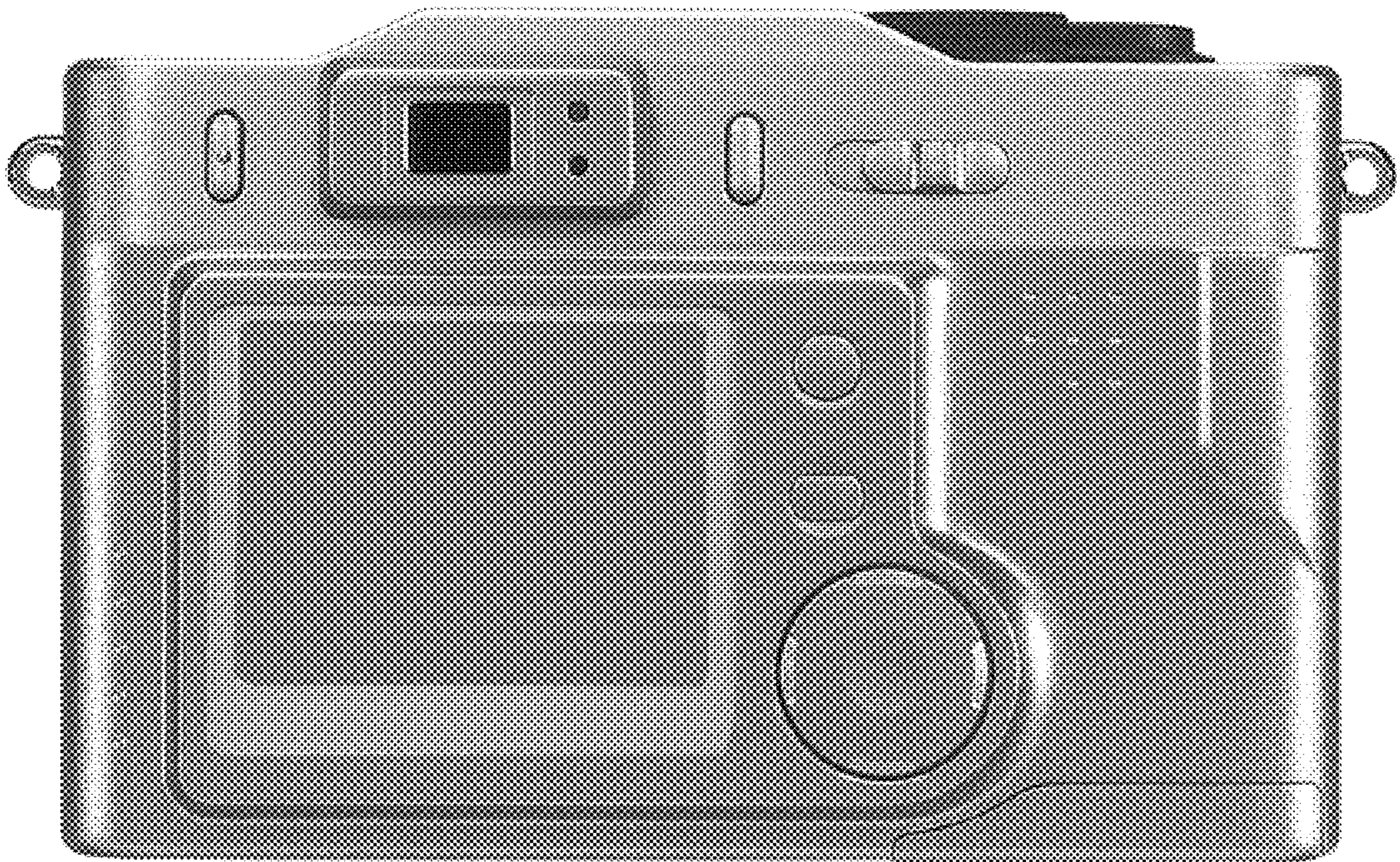



*Fig. 1.*



*Fig. 2.*



*Fig. 3.*



*Fig. 4.*

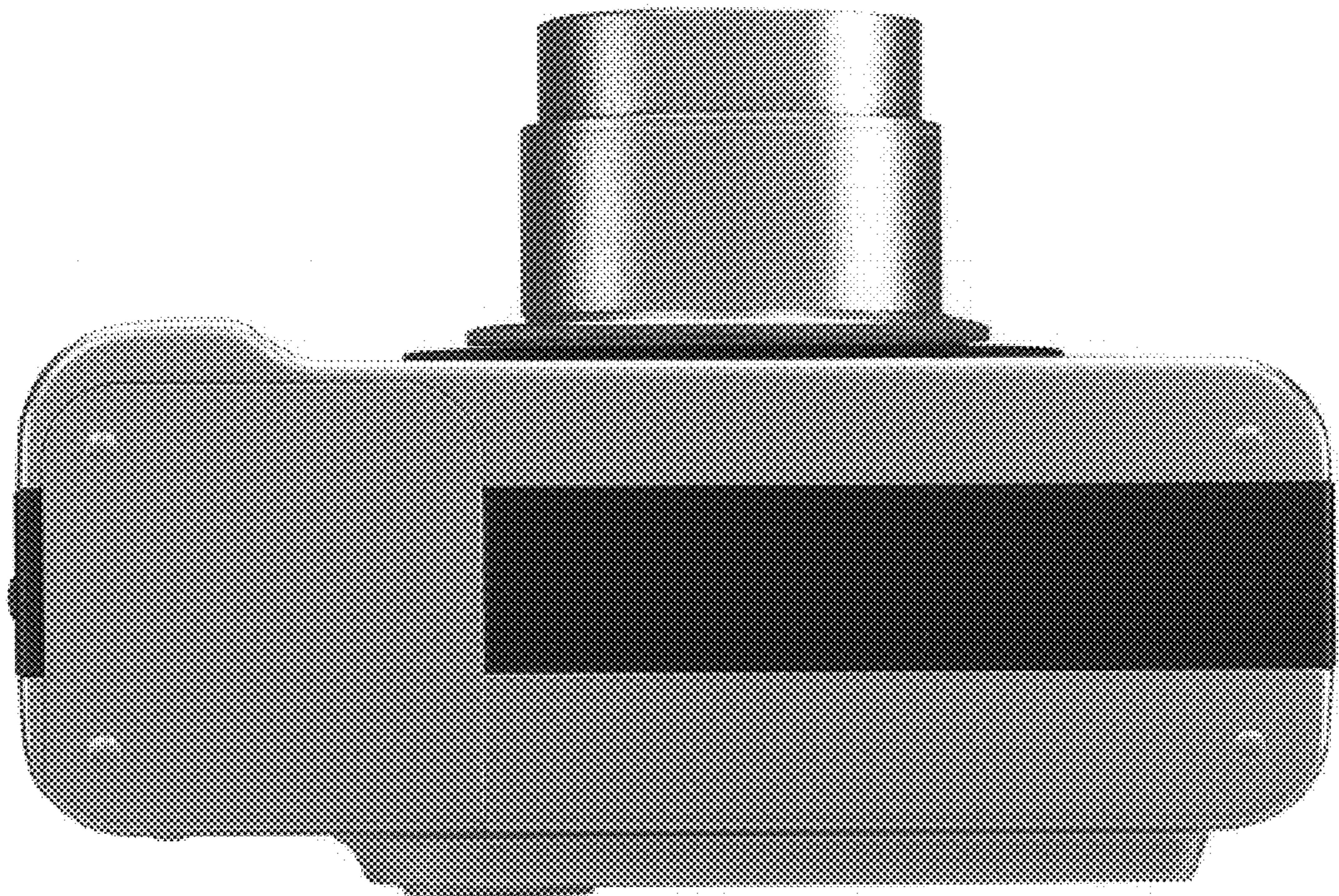

*Fig. 5.*

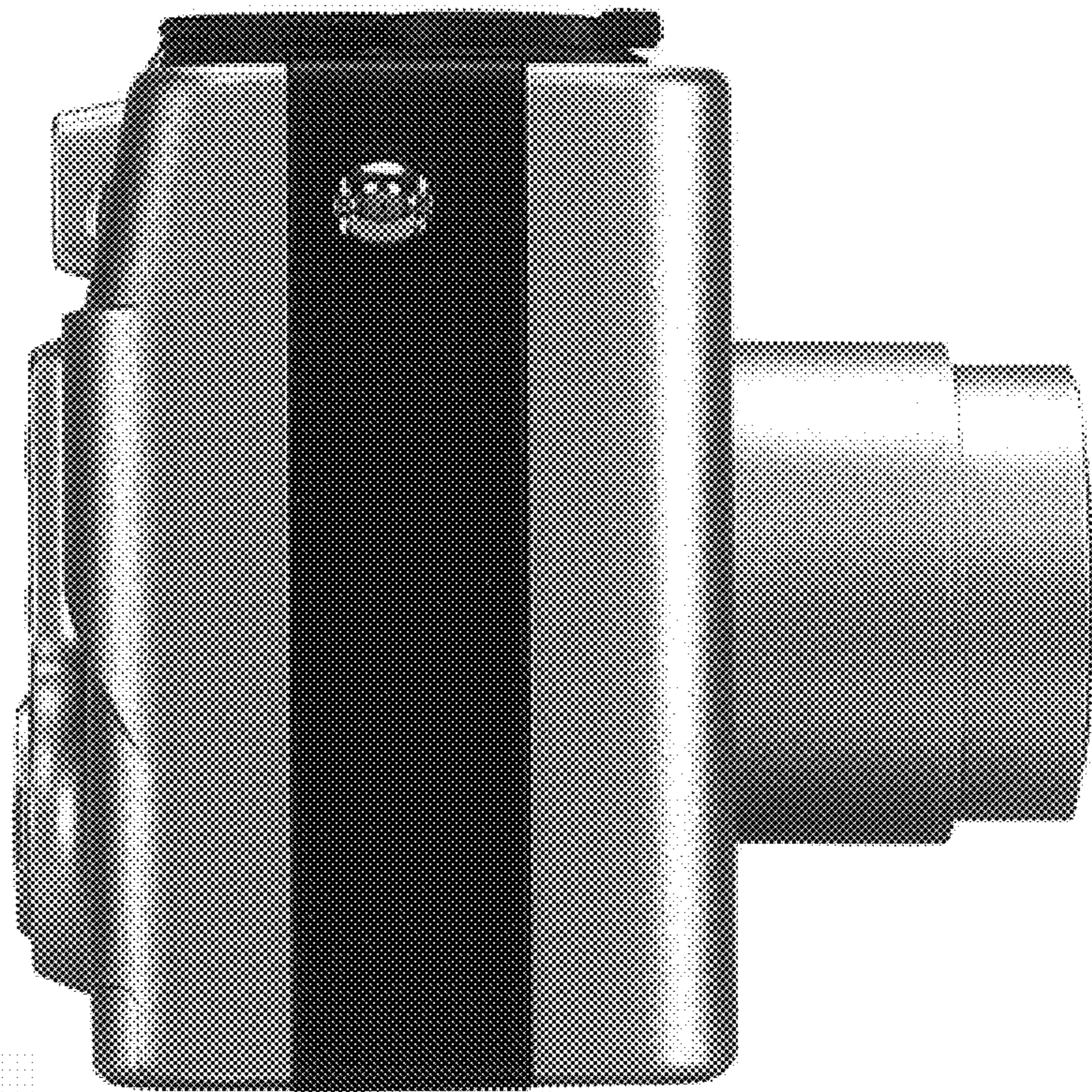

*Fig. 6.*



*Fig. 7.*





*Fig. 8.*