



US00D473574S

(12) **United States Design Patent**
Mullet et al.

(10) **Patent No.: US D473,574 S**

(45) **Date of Patent: ** Apr. 22, 2003**

(54) **MOTOR HOUSING FOR AN OVERHEAD DOOR OPERATOR**

(75) Inventors: **Willis J. Mullet**, Gulf Breeze, FL (US);
Derek S. Paquette, Robertsdale, AL (US)

(73) Assignee: **Wayne-Dalton Corp.**, Mt. Hope, OH (US)

(**) Term: **14 Years**

(21) Appl. No.: **29/157,140**

(22) Filed: **Mar. 13, 2002**

Related U.S. Application Data

(62) Division of application No. 29/132,539, filed on Nov. 10, 2000.

(51) **LOC (7) Cl. 15-99**

(52) **U.S. Cl. D15/199**

(58) **Field of Search D15/199; 49/199,**
49/26, 280, 139, 362

(56) **References Cited**

U.S. PATENT DOCUMENTS

D402,300 S * 12/1998 Doppelt et al. D15/199

OTHER PUBLICATIONS

International Door & Operator Industry, Sep. 1998, cover and pp. 3, 56, 57, 100 & 133.

Advertising brochure entitled "Wayne Dalton 'Quantum' Garage Door Openers", ©Copyright 1997 Wayne-Dalton Corp.

Advertising brochure entitled "Wayne Dalton 'Quantum +Plus' Garage Door Opener", ©Copyright 1996 Wayne-Dalton Corp.

Advertising brochure entitled "WIZARD", ©1994 Wayne-Dalton Corp.

Advertising brochure entitled "All The Real Power You Need", ©1996, Wayne-Dalton Corp.

Product information file folder entitled "Build Our Quality Innovations Into Your Construction Plans", ©Copyright 1997 Wayne-Dalton Corp.

Advertising brochure entitled "Genie 912 The Single Solution", ©1994 GMI Professional Access Systems.

Advertising brochure entitled "Screwing up has its advantages. The Genie BlueMax Screw Drive from GMI.", ©1994 GMI.

Advertising brochure entitled "It takes a smooth operator to convince your customers. Genie Pro Screw Drive Garage Door Operators", ©1994 GMI.

Point of Purchase Materials Order Form entitled "GMI Garage Door Operators", ©1994, The Genie Company.

Advertising brochure entitled "Let's put our heads together;", ©1994 GMI.

Advertising brochure entitled "How To Make A Garage Door Opener Even Better", ©1994, GMI.

Advertising brochure entitled "Promax Stealth Ultra-Quiet DC Drive Belt & Chain Drive Garage Door Openers", ©1994, GMI.

(List continued on next page.)

Primary Examiner—Antoine Duval Davis
(74) *Attorney, Agent, or Firm*—Renner, Kenner, Greive, Bobak, Taylor & Weber

(57) **CLAIM**

The ornamental design for a motor housing for an overhead door operator, as shown and described.

DESCRIPTION

FIG. 1 is a top, front, and left end perspective view of a motor housing for an overhead door operator;

FIG. 2 is a top plan view of the motor housing for an overhead door operator as shown in FIG. 1;

FIG. 3 is a front elevational view thereof;

FIG. 4 is a left side elevational view thereof; and,

FIG. 5 is a right side elevational view thereof.

The portions of the design shown in dotted lines depict environment only and are not part of the claimed invention.

1 Claim, 3 Drawing Sheets

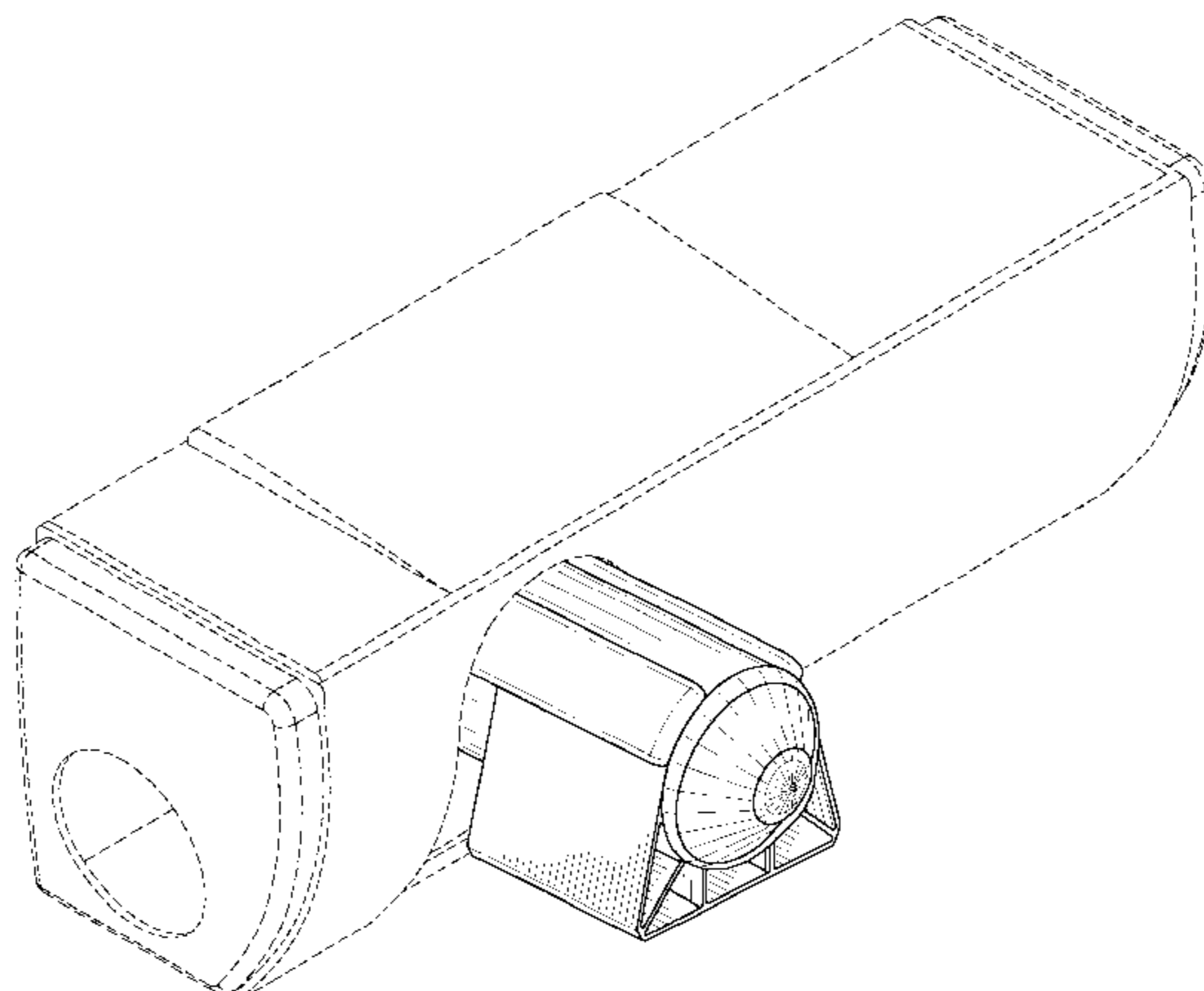

OTHER PUBLICATIONS

Advertising brochure entitled "Genie Bluemax Deluxe Screw Drive Garage Door Openers", ©1994, GMI.

Advertising brochure entitled "Genie Pro Screw Drive Garage Door Opening System", ©1994, GMI.

Advertising brochure entitled "We're beginning a silent revolution. Promax Stealth Belt & Chain Drive Garage Door Operators", ©1994 GMI.

Miracle Instrument Co. advertisement, *International Door & Operator Industry*, Sep. 1999, cover and p. 128.

* cited by examiner

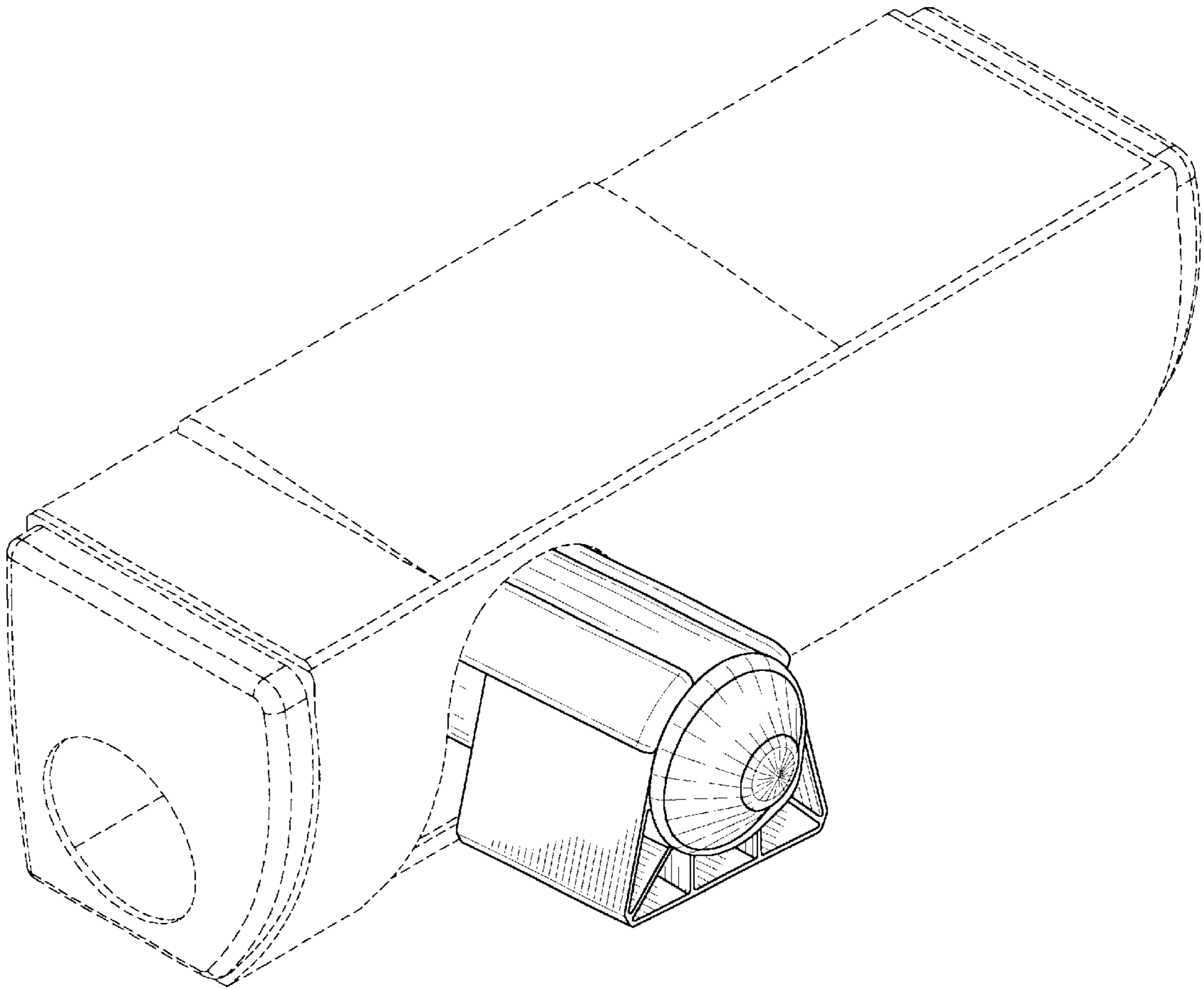

FIG-1

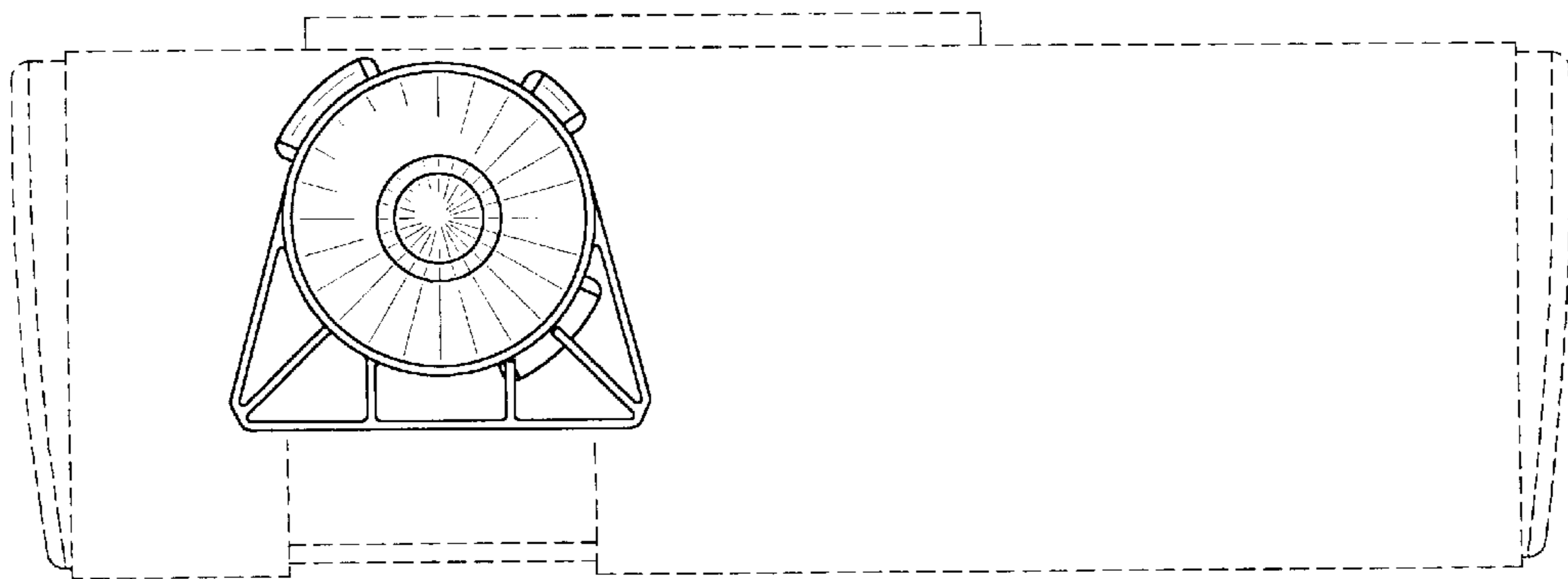
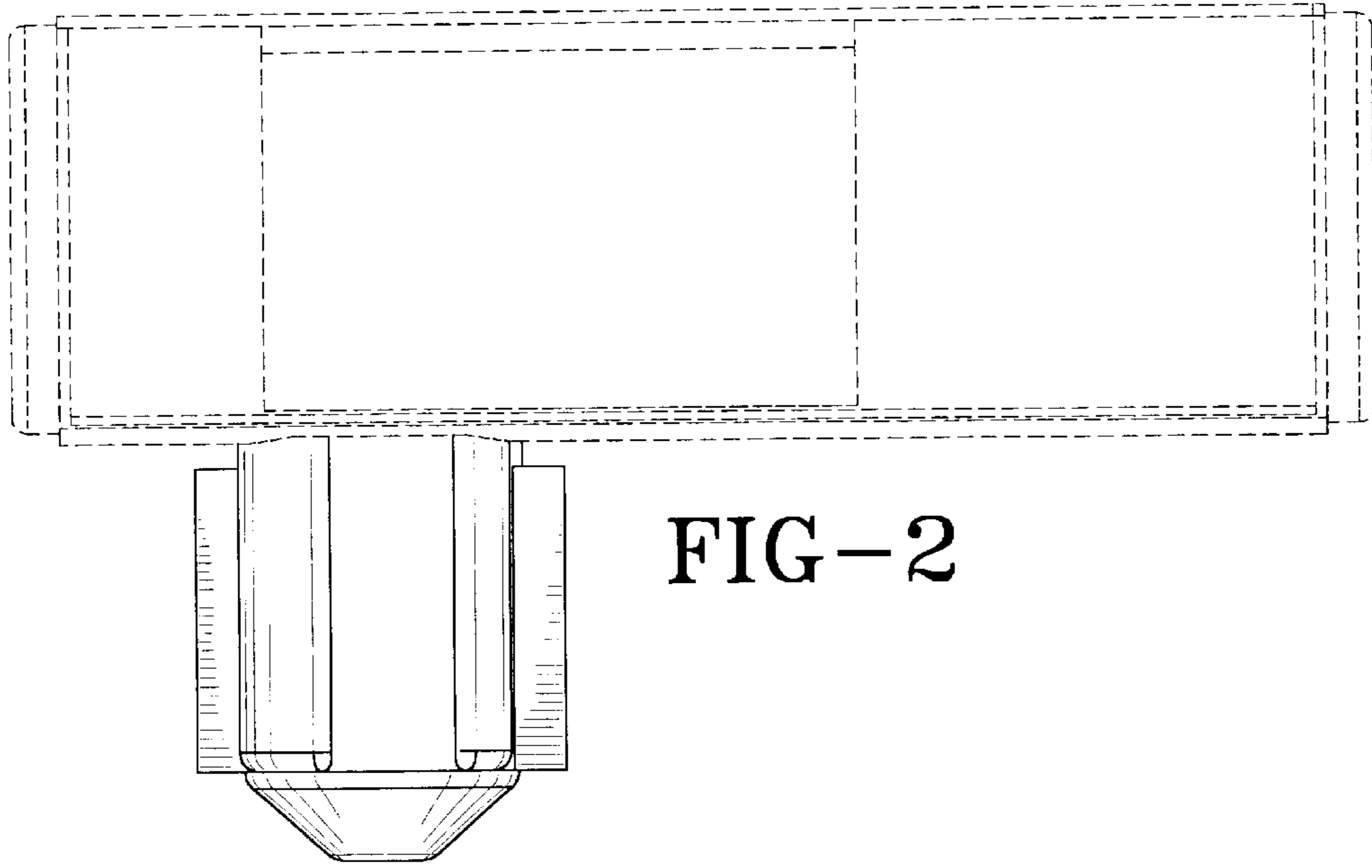

FIG-3

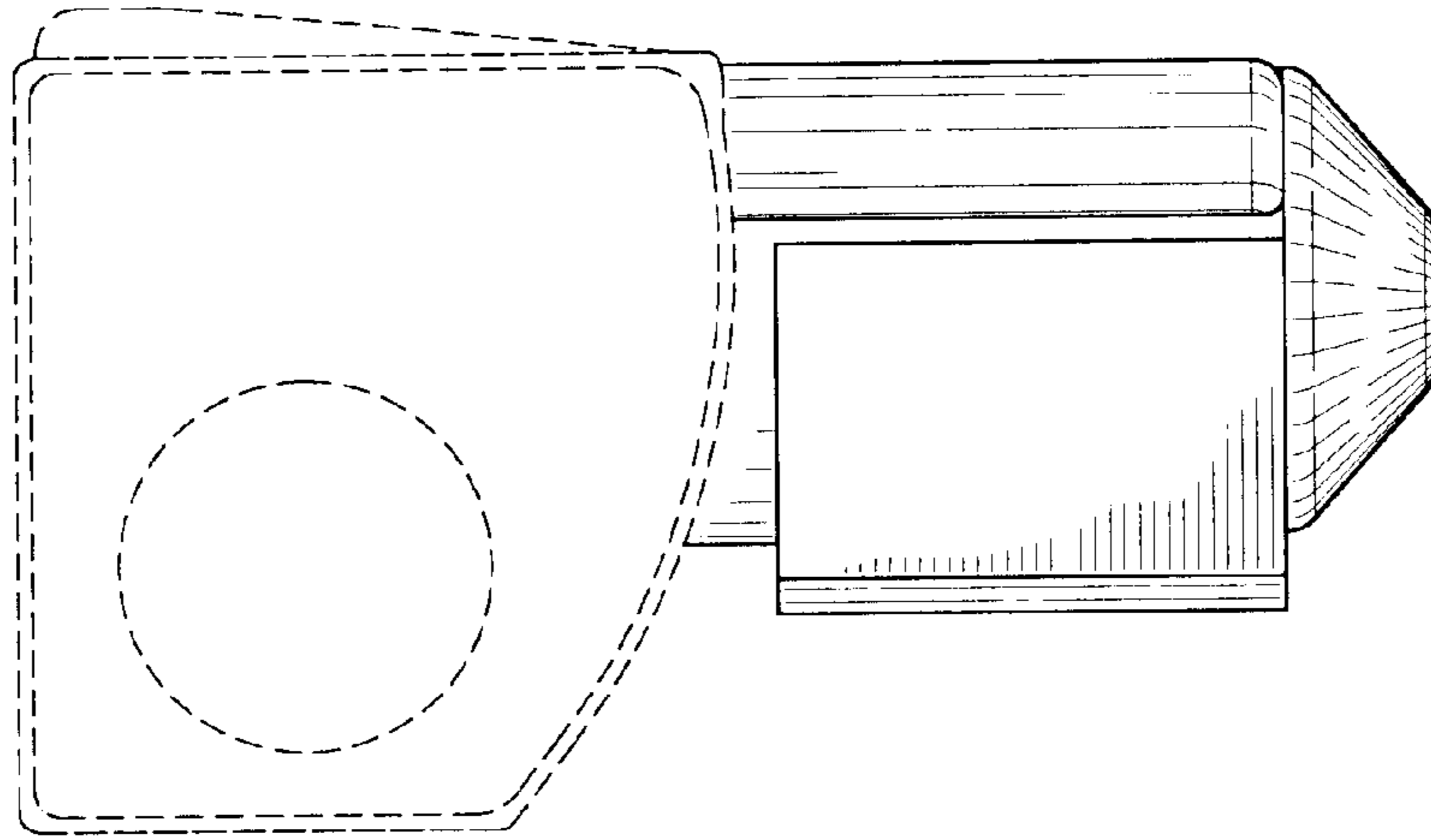

FIG-4

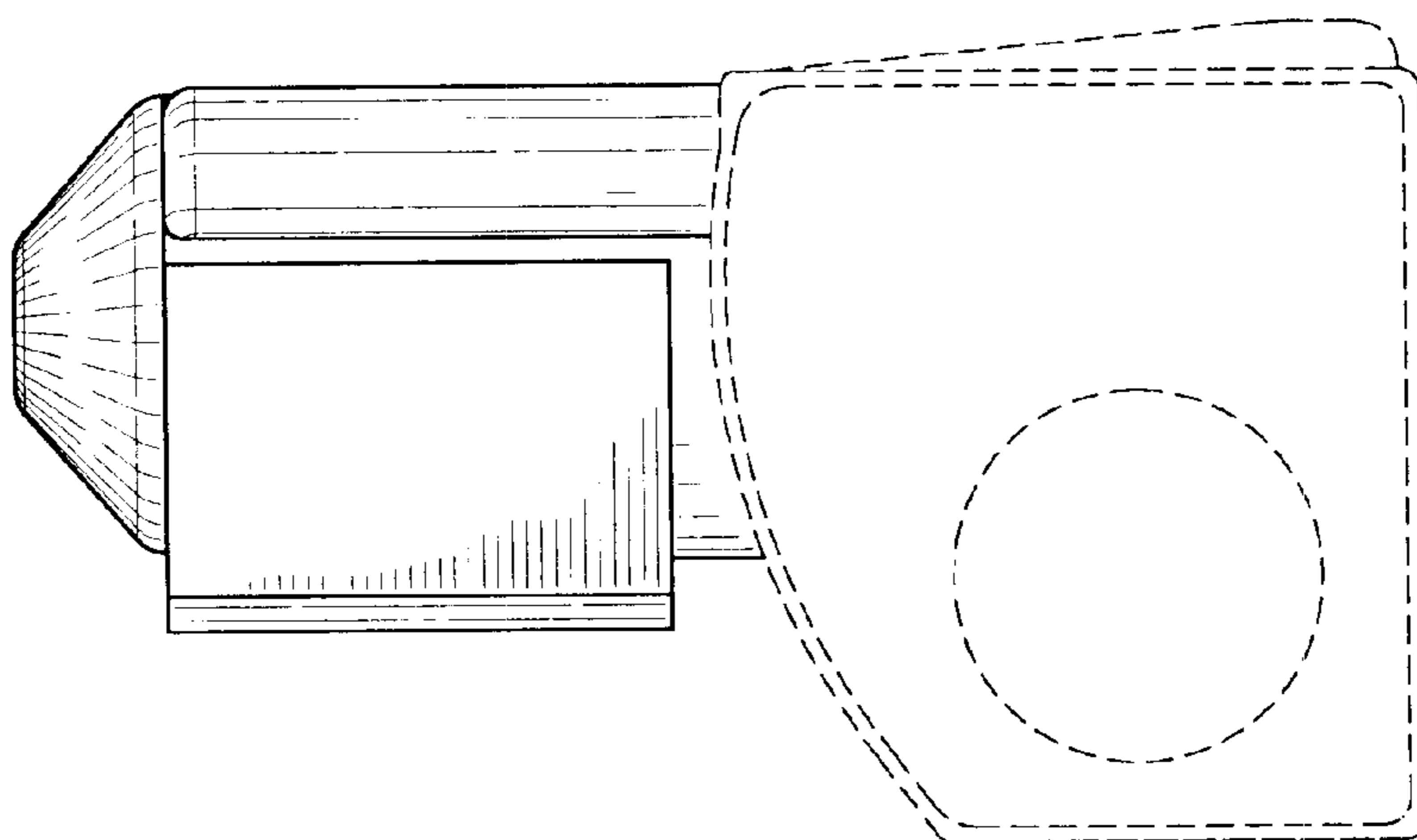

FIG-5