



US00D473511S

(12) **United States Design Patent**
Fukunaga

(10) **Patent No.:** **US D473,511 S**

(45) **Date of Patent:** **** Apr. 22, 2003**

(54) **TREAD PORTION OF AN AUTOMOBILE TIRE**

D451,857 S * 12/2001 Heinen D12/549
D456,763 S * 5/2002 Graas D12/550
D464,311 S * 10/2002 Graas D12/550

(75) Inventor: **Takayuki Fukunaga**, Chuo-ku (JP)

* cited by examiner

(73) Assignee: **Bridgestone Corporation**, Tokyo (JP)

Primary Examiner—Robert M. Spear

(**) Term: **14 Years**

(74) *Attorney, Agent, or Firm*—Sughrue Mion, PLLC

(21) Appl. No.: **29/166,511**

(57) **CLAIM**

(22) Filed: **Aug. 30, 2002**

The ornamental design for a tread portion of an automobile tire, as shown and described.

(30) **Foreign Application Priority Data**

DESCRIPTION

Mar. 4, 2002 (JP) 2002-005547

(51) **LOC (7) Cl.** **12-15**

(52) **U.S. Cl.** **D12/559**

(58) **Field of Search** D12/544, 545,
D12/547, 549, 550, 551, 552, 553, 555,
556, 558, 559, 560, 564, 566, 580, 585,
586, 596, 600, 602; 152/209.1, 209.9, 209.11,
209.12, 209.13, 209.26, 209.28

FIG. 1 is a perspective view of a tread portion of an automobile tire, it being understood that the tread pattern repeats uniformly throughout the circumference of the tire; FIG. 2 is a front elevational view thereof, the top view and the bottom view are identical with the front elevational view;

FIG. 3 is a rear elevational view thereof;

FIG. 4 is a right side elevational view thereof;

FIG. 5 is a left side elevational view thereof;

FIG. 6 is an enlarged fragmentary front view thereof; and, FIG. 7 is a cross-sectional view thereof taken along line 7—7 in FIG. 6.

The portion of the article shown in broken lines is for illustrative purposes only and forms no part of the claimed design.

(56) **References Cited**

U.S. PATENT DOCUMENTS

D340,895 S * 11/1993 Himuro et al. D12/550
D395,857 S * 7/1998 Yamakage D12/550
D413,087 S * 8/1999 Rooney D12/544
D427,953 S * 7/2000 Murata D12/552

1 Claim, 7 Drawing Sheets

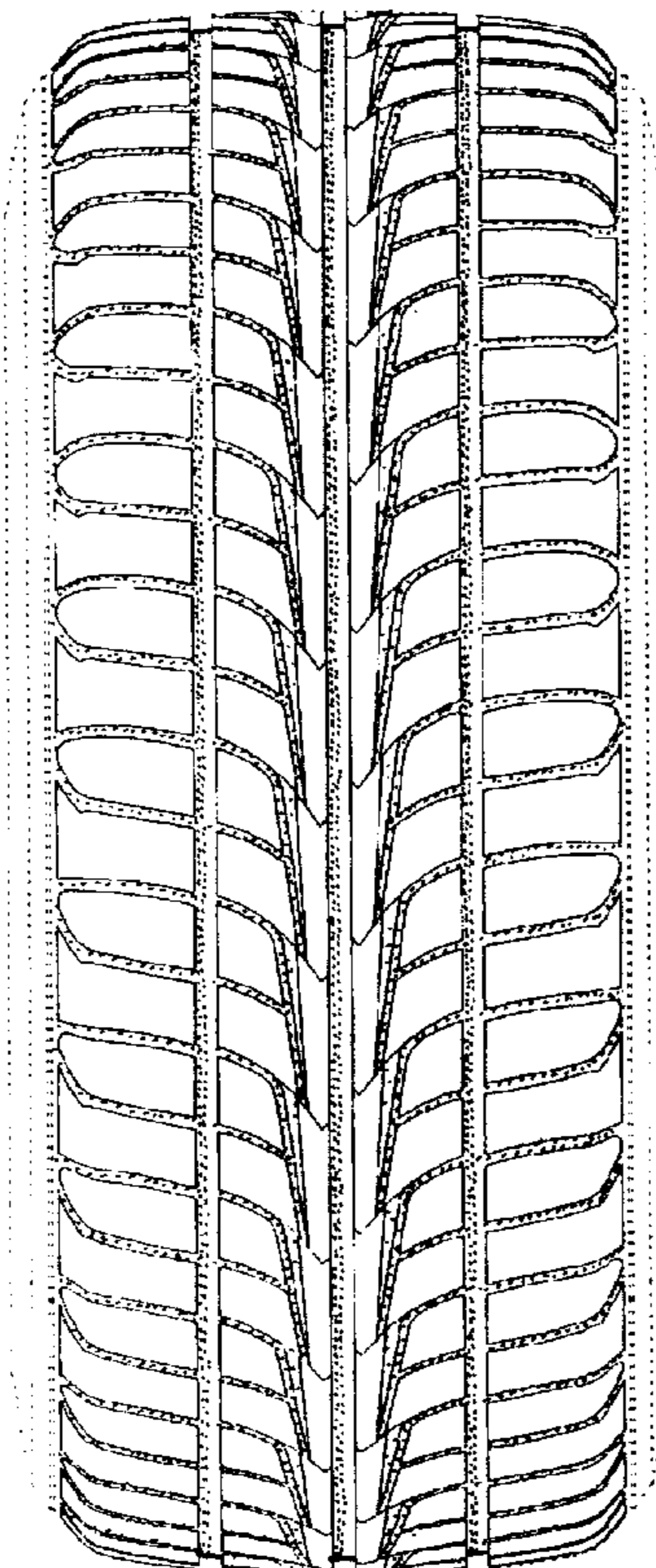

FIG. 1

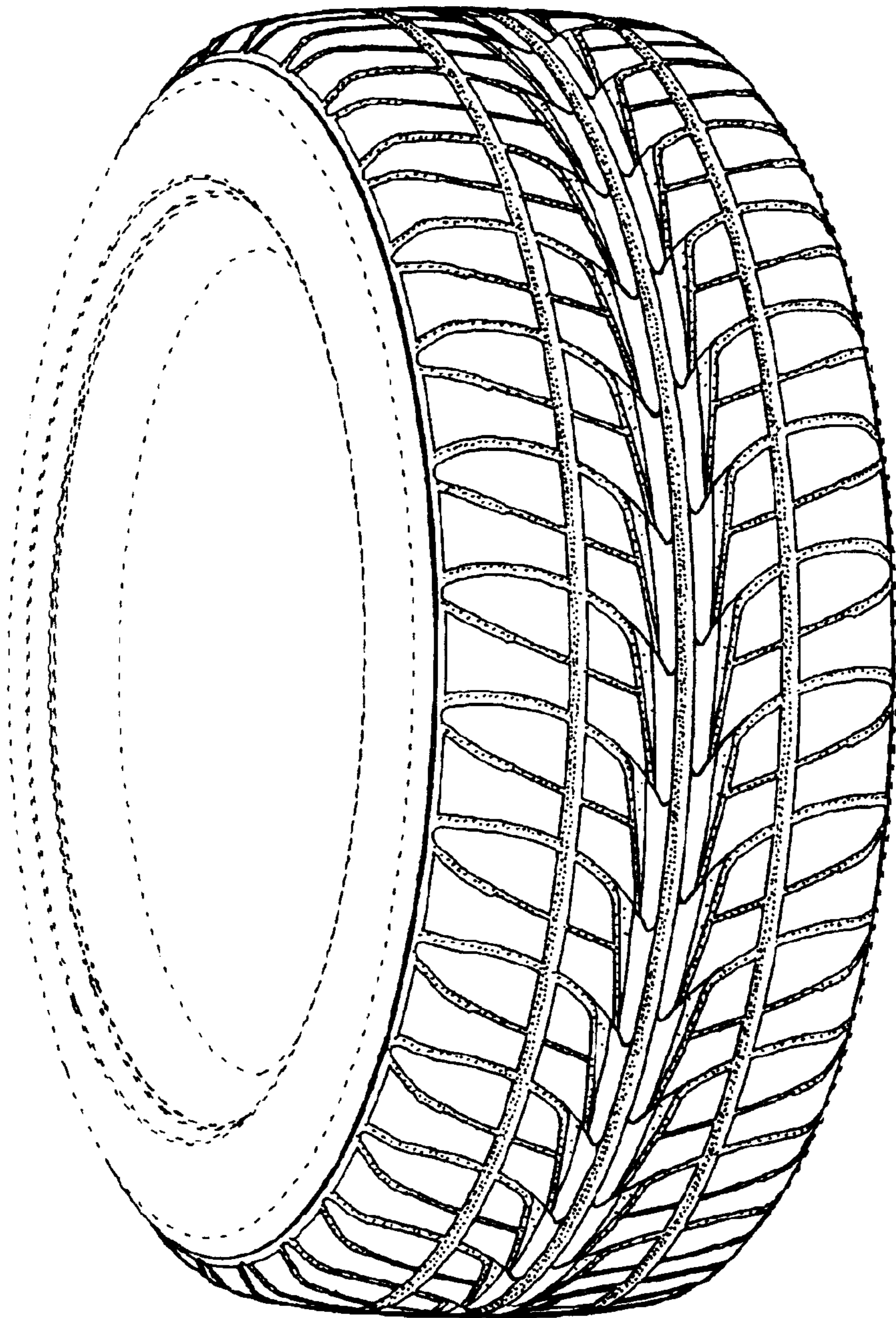

FIG. 2

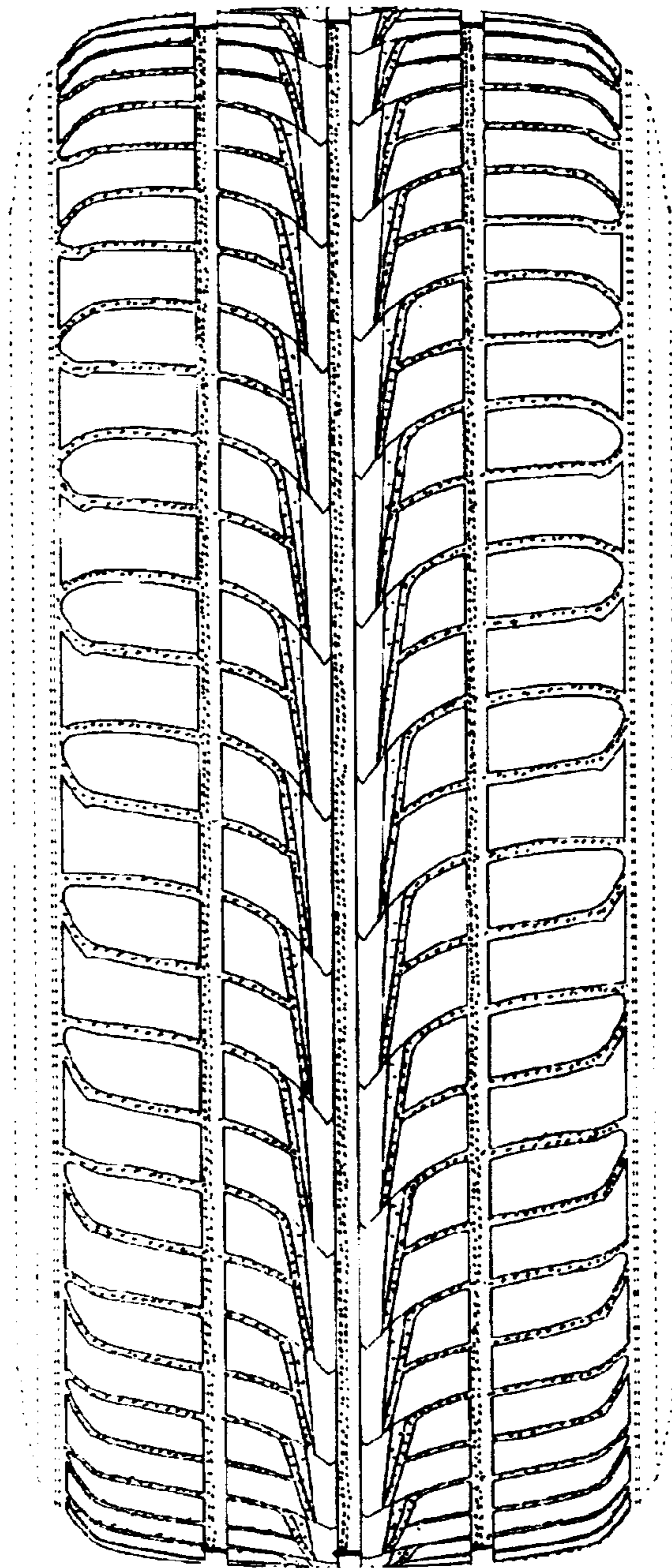

FIG. 3

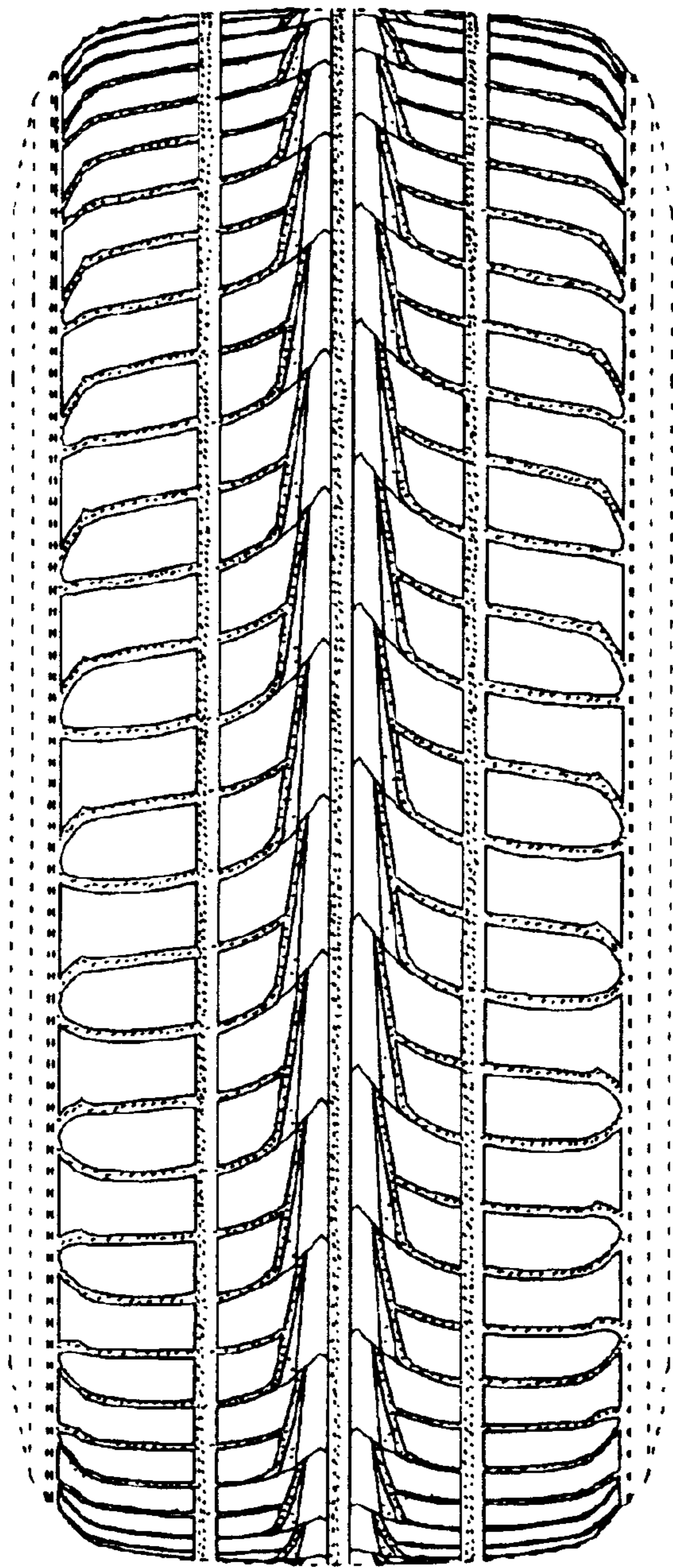

FIG. 4

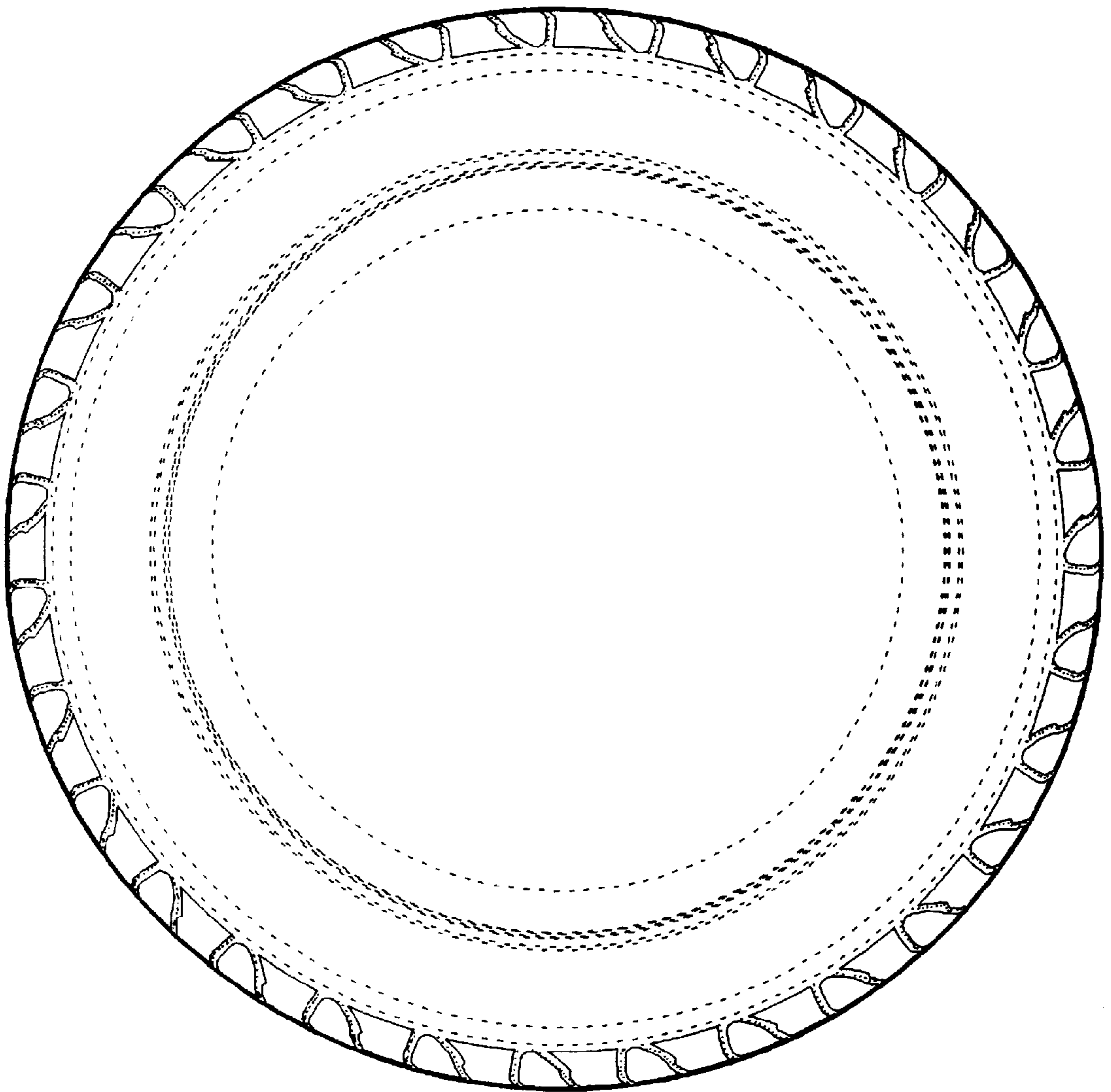

FIG. 5

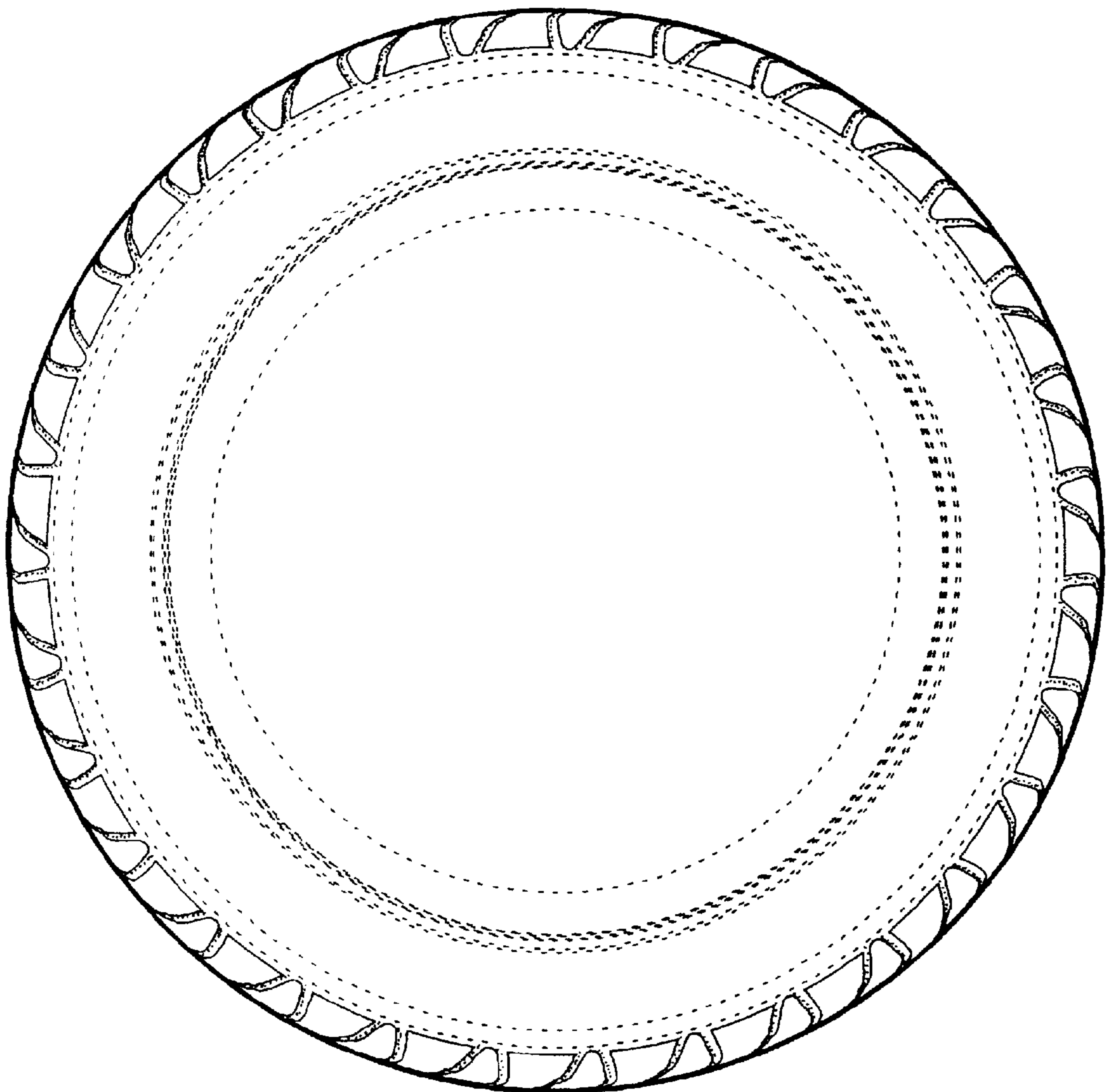

FIG. 6

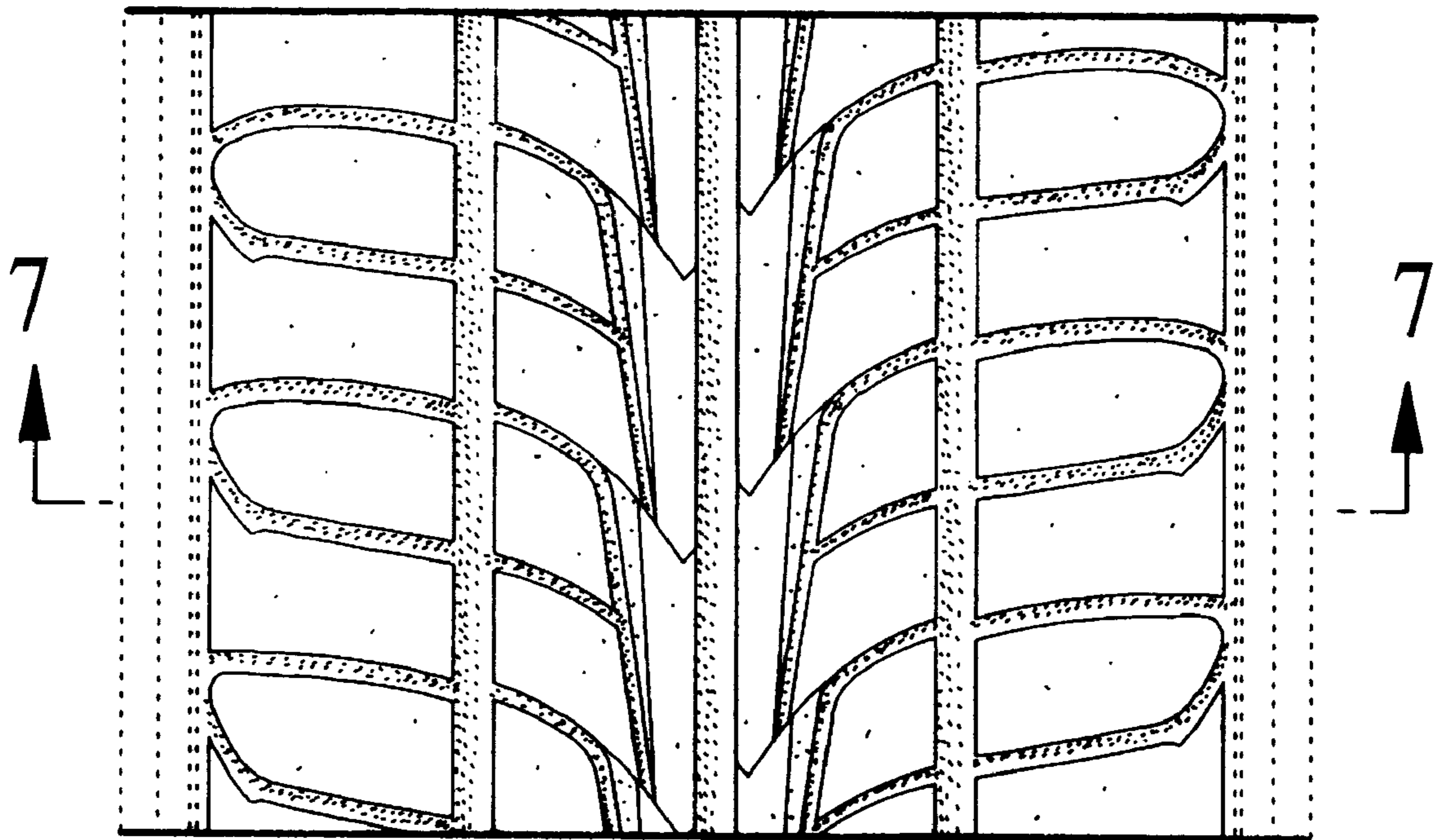

FIG. 7

