



US00D473491S

(12) **United States Design Patent**
Tanabe et al.

(10) **Patent No.:** **US D473,491 S**

(45) **Date of Patent:** **** Apr. 22, 2003**

(54) **AUTOMOBILE**

(75) Inventors: **Junji Tanabe, Wako (JP); Hiroaki Nakamura, Wako (JP); Hideyuki Ikeda, Wako (JP); Nobuyuki Takahashi, Wako (JP)**

(73) Assignee: **Honda Giken Kogyo Kabushiki Kaisha, Tokyo (JP)**

(**) Term: **14 Years**

(21) Appl. No.: **29/162,959**

(22) Filed: **Jun. 26, 2002**

(30) **Foreign Application Priority Data**

Dec. 27, 2001 (JP) 2001-038535

(51) **LOC (7) Cl.** **12-08**

(52) **U.S. Cl.** **D12/92**

(58) **Field of Search** D12/90-92, 86;
296/185

(56) **References Cited**

U.S. PATENT DOCUMENTS

D430,066 S * 8/2000 Koman et al. D12/92

D438,492 S * 3/2001 Nishihata et al. D12/92
D440,908 S * 4/2001 Ikeda et al. D12/92
D447,984 S * 9/2001 Uchino et al. D12/92

* cited by examiner

Primary Examiner—Melody N. Brown

(74) *Attorney, Agent, or Firm*—Arent Fox Kintner Plotkin & Kahn, PLLC

(57) **CLAIM**

The ornamental design for an automobile, as shown and described.

DESCRIPTION

FIG. 1 is a front view of an automobile showing our new design.

FIG. 2 is a rear view thereof.

FIG. 3 is a right side view thereof, the left side view being symmetrically the same.

FIG. 4 is a top view thereof.

FIG. 5 is a front perspective view thereof; and,

FIG. 6 is a rear perspective view thereof.

Applicants' design does not include the "H" logo shown in FIG. 1.

1 Claim, 3 Drawing Sheets



FIG.1

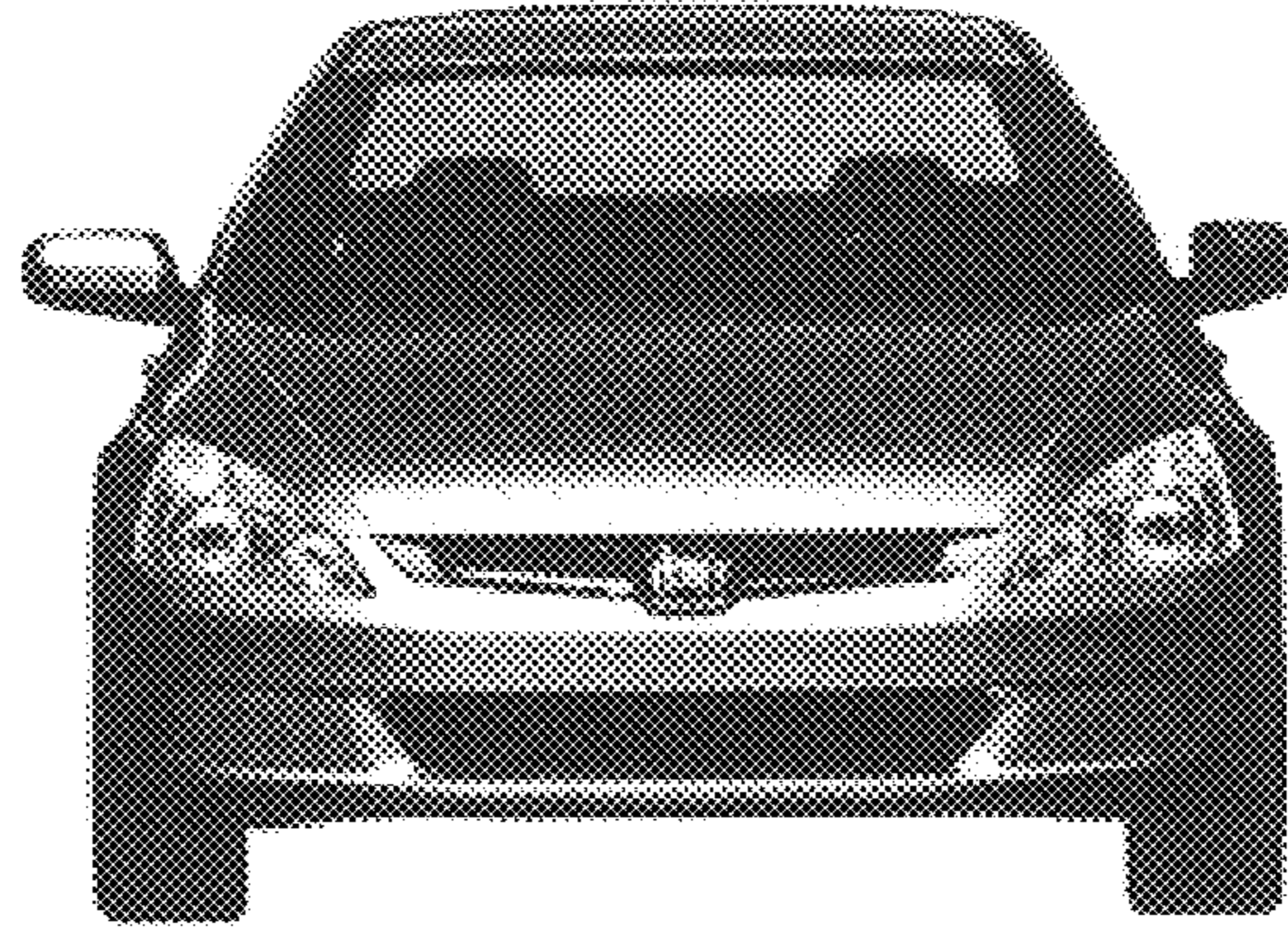

FIG.2

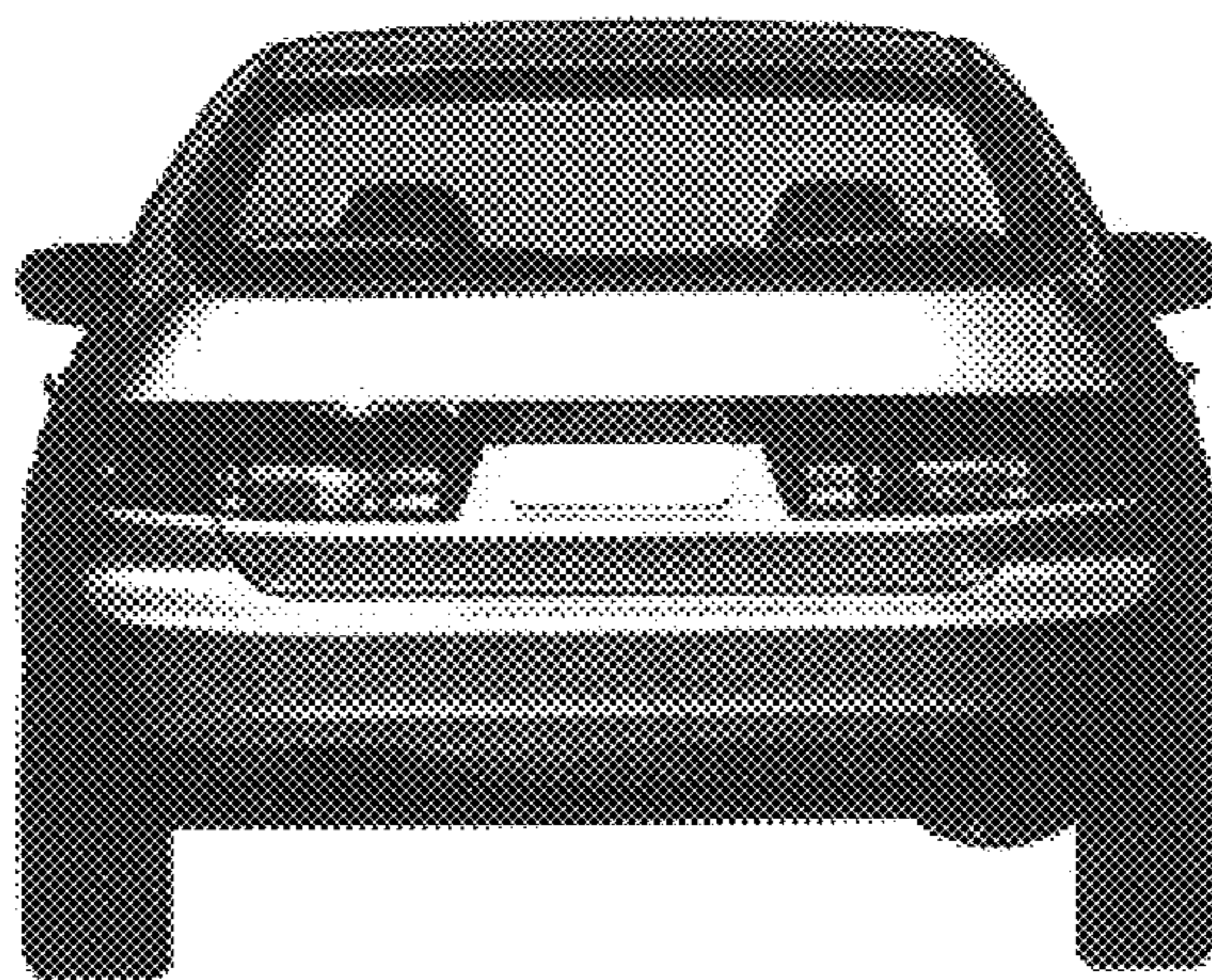

FIG.3

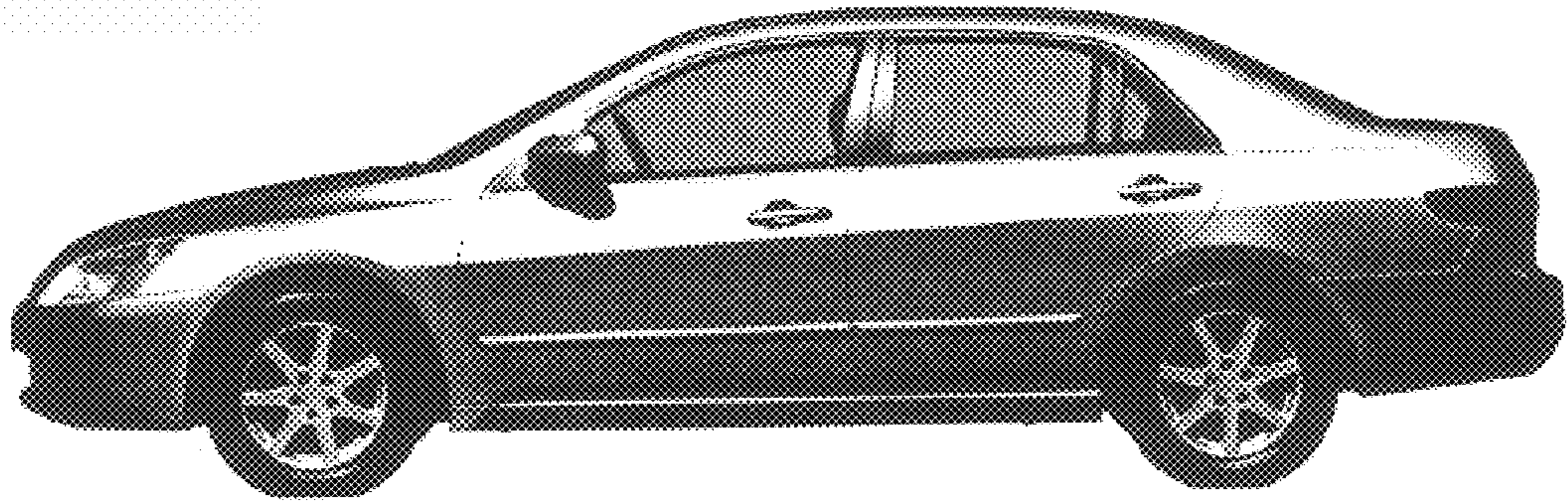
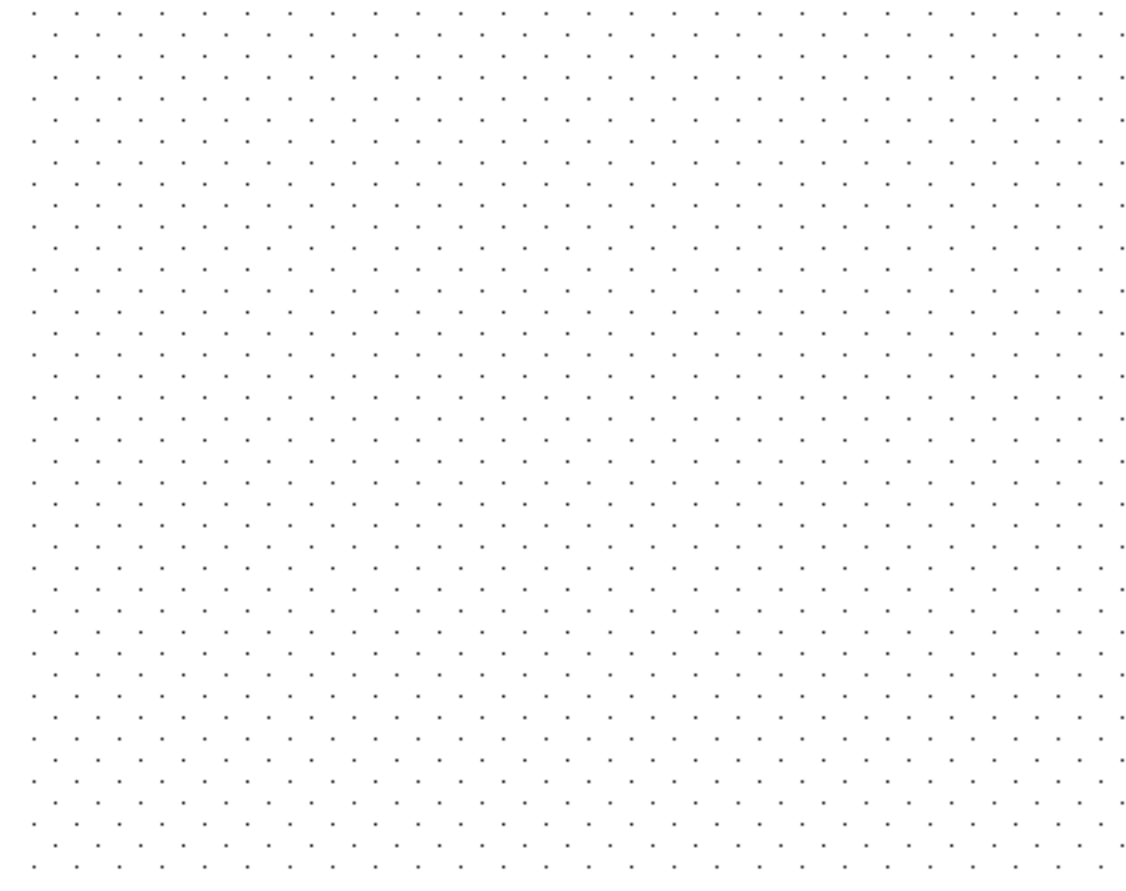

FIG.4

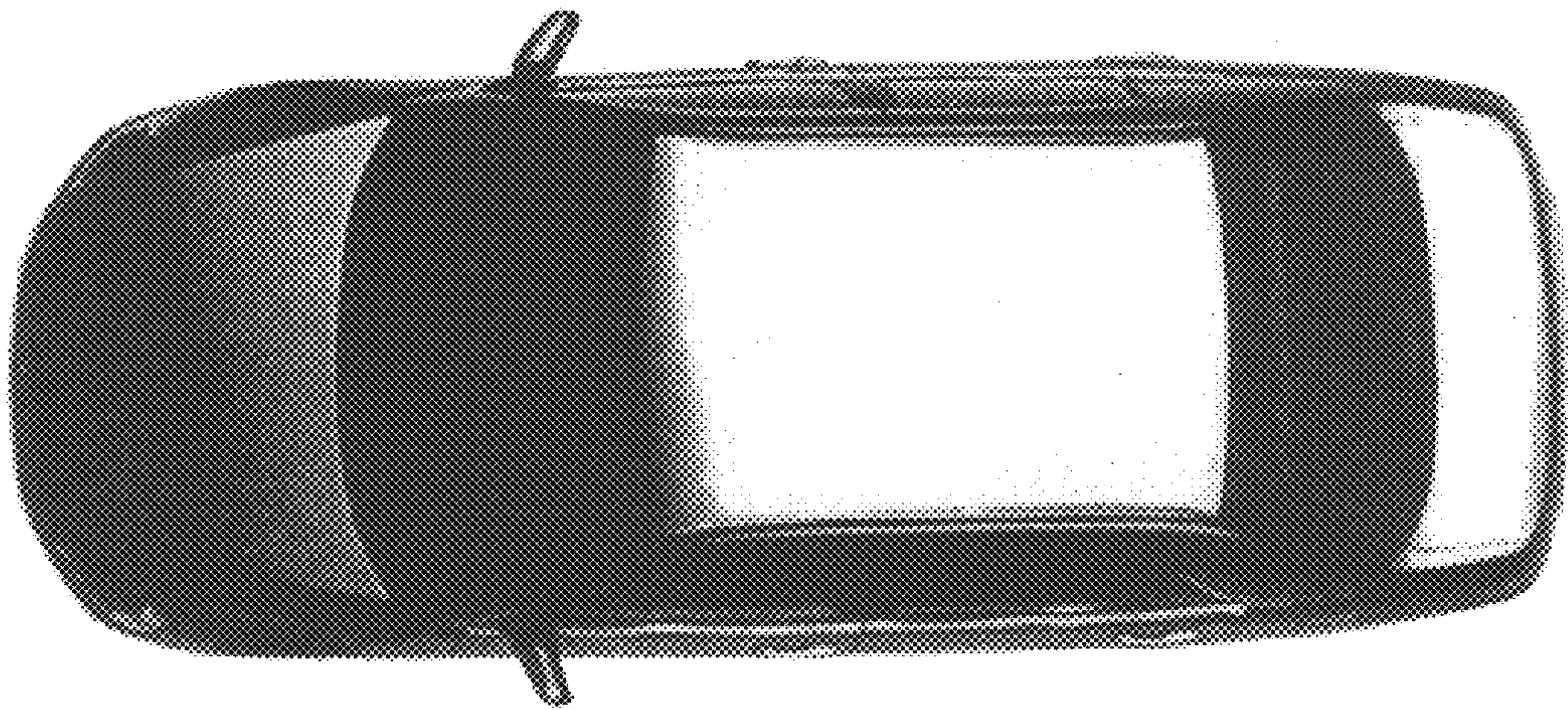

FIG.5



FIG.6

