



US00D473372S

(12) **United States Design Patent**
Weitzman

(10) **Patent No.:** **US D473,372 S**

(45) **Date of Patent:** **** Apr. 22, 2003**

(54) **PILLBOX**

(76) Inventor: **Jerrold Weitzman**, 122 E. 76th St.,
#4B, New York, NY (US) 10021

(**) Term: **14 Years**

(21) Appl. No.: **29/160,634**

(22) Filed: **May 14, 2002**

(51) **LOC (7) Cl.** **03-01**

(52) **U.S. Cl.** **D3/203**; 206/531; 206/534;
206/538; 206/539; 206/459.1; 206/532;
221/2

(58) **Field of Search** D3/203, 201, 205

(56) **References Cited**

U.S. PATENT DOCUMENTS

4,793,492 A	*	12/1988	Halbich	206/538
5,011,018 A	*	4/1991	Keffeler	206/532
5,954,225 A	*	9/1999	Powe	221/2
6,021,902 A	*	2/2000	Wu	206/534
D451,666 S	*	12/2001	Zastrow	D3/203
D463,102 S	*	9/2002	Rosado et al.	D3/203

* cited by examiner

Primary Examiner—Catherine R. Oliver
(74) *Attorney, Agent, or Firm*—Pitney, Hardin, Kipp & Szuch LLP

(57) **CLAIM**

The ornamental design for the pillbox, as shown.

DESCRIPTION

FIG. 1 is a front perspective view thereof;

FIG. 2 is a front elevation view thereof;

FIG. 3 is a rear elevation view thereof;

FIG. 4 is a top plan view thereof,

FIG. 5 is a side elevation view thereof;

FIG. 6 is an opposite side elevation view; and,

FIG. 7 is a bottom plan view thereof.

The breaks in the drawing figures indicate indeterminate length.

The indicia shown in phantom on the lids plays no part in the design.

1 Claim, 3 Drawing Sheets

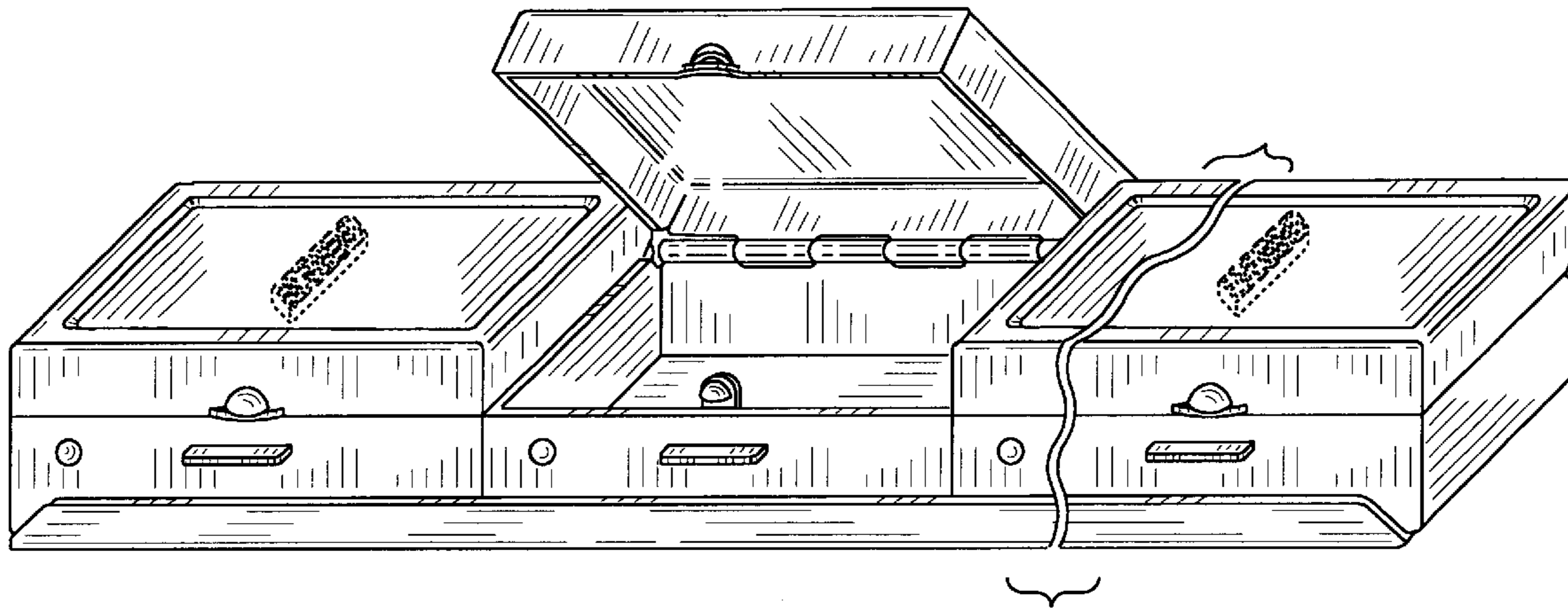

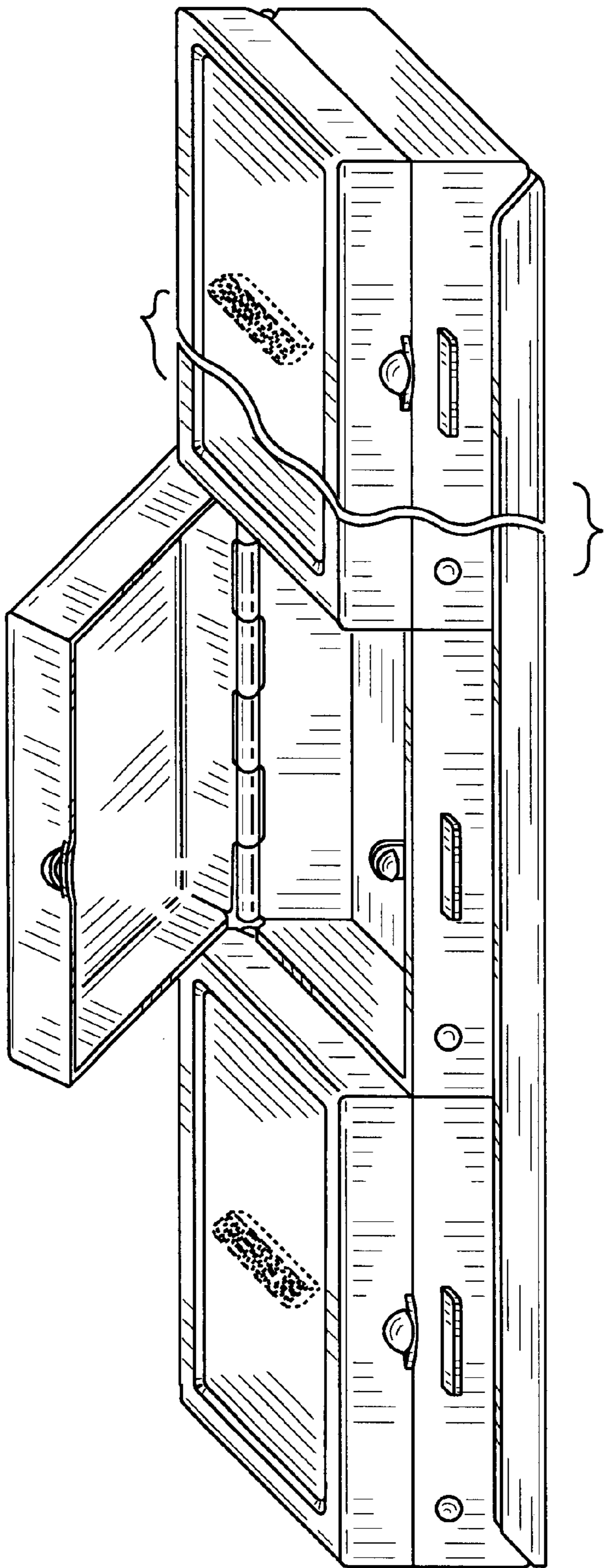

FIG. 1

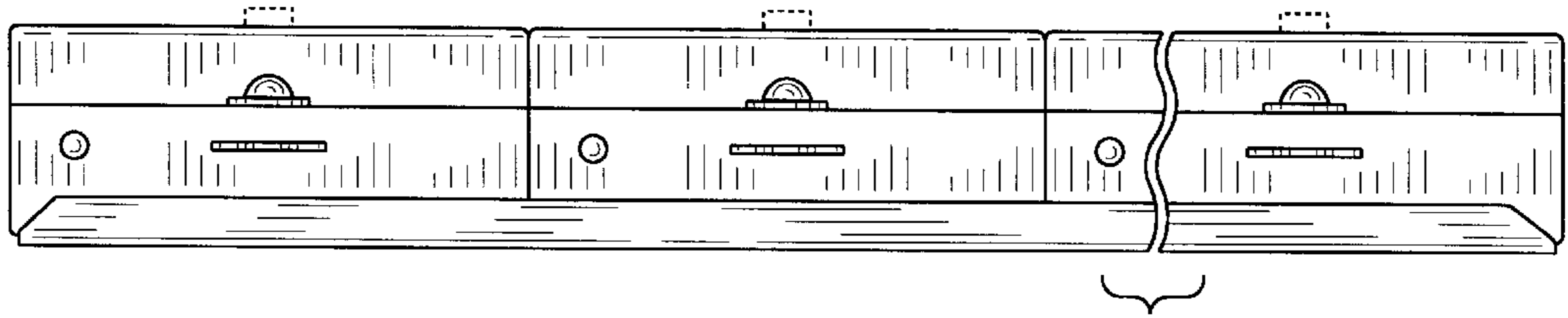

FIG. 2

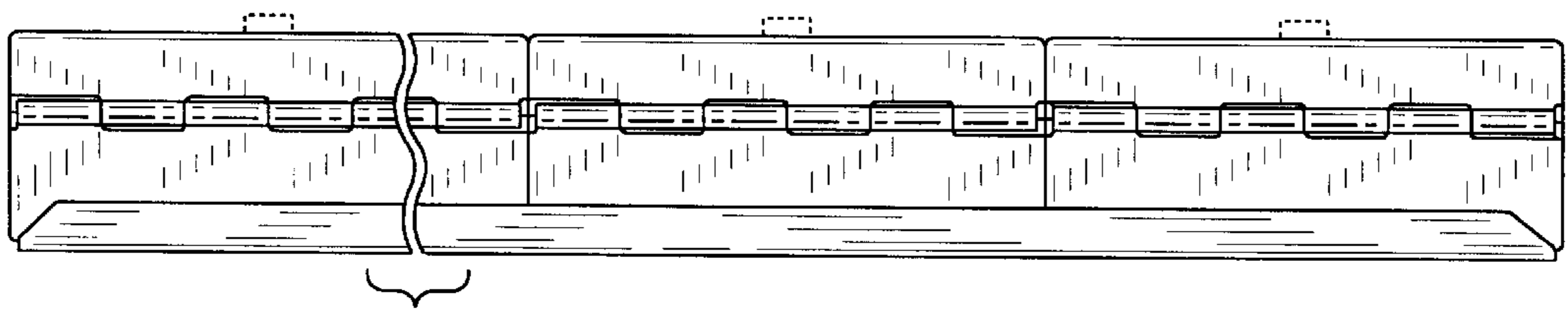

FIG. 3

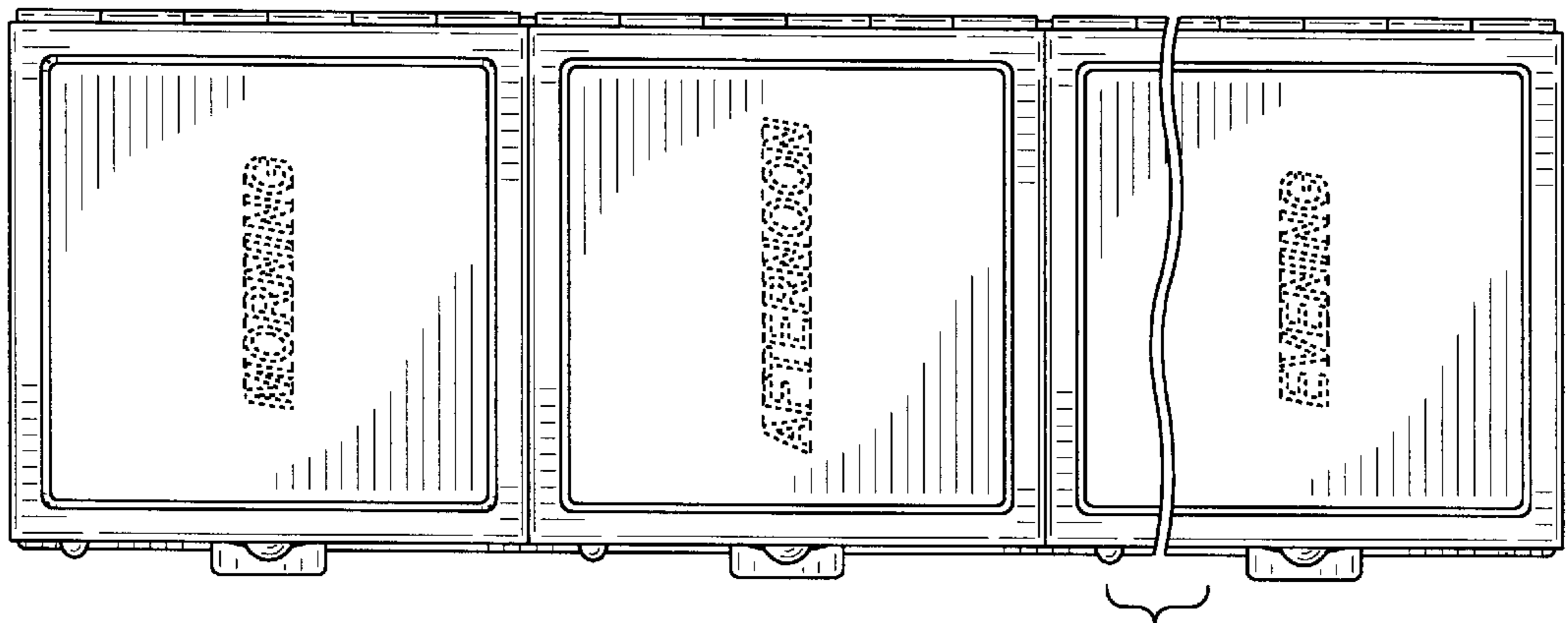

FIG. 4

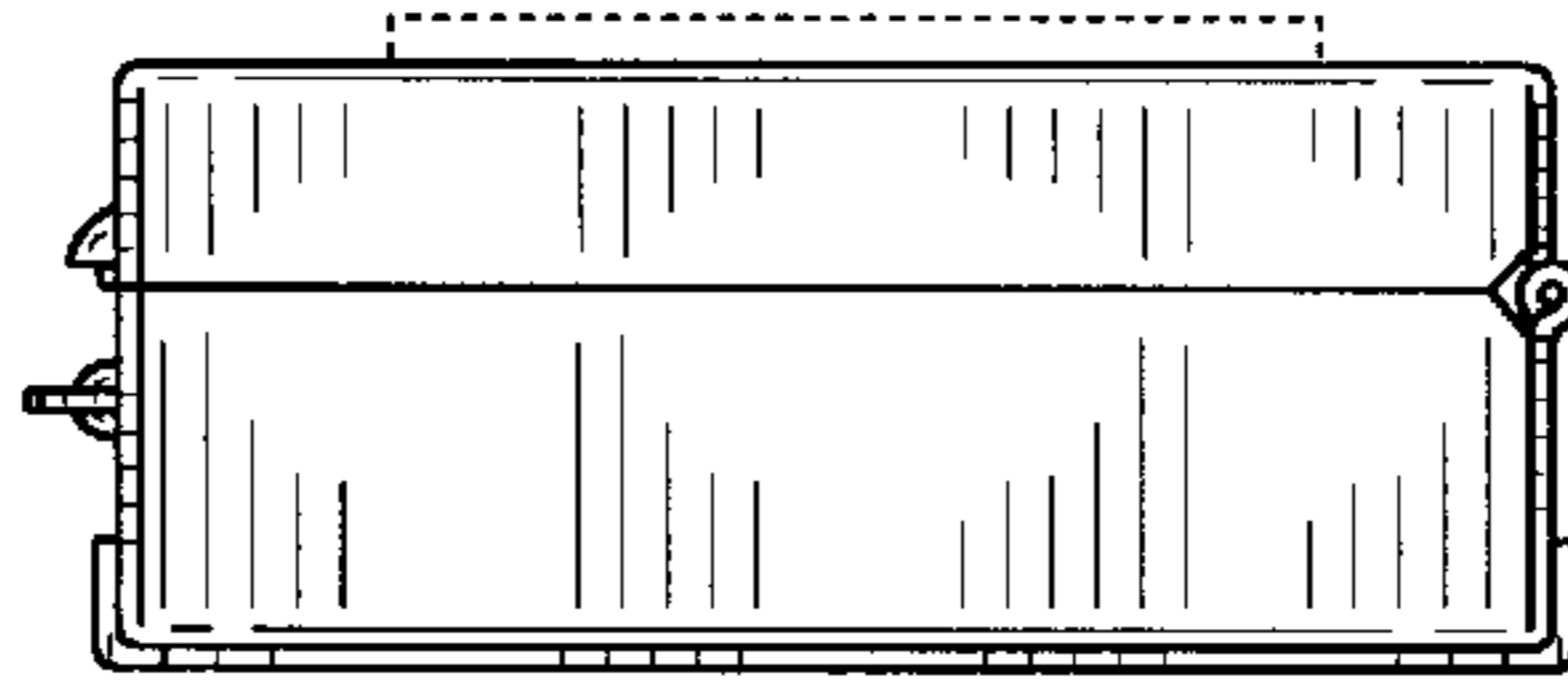

FIG. 5

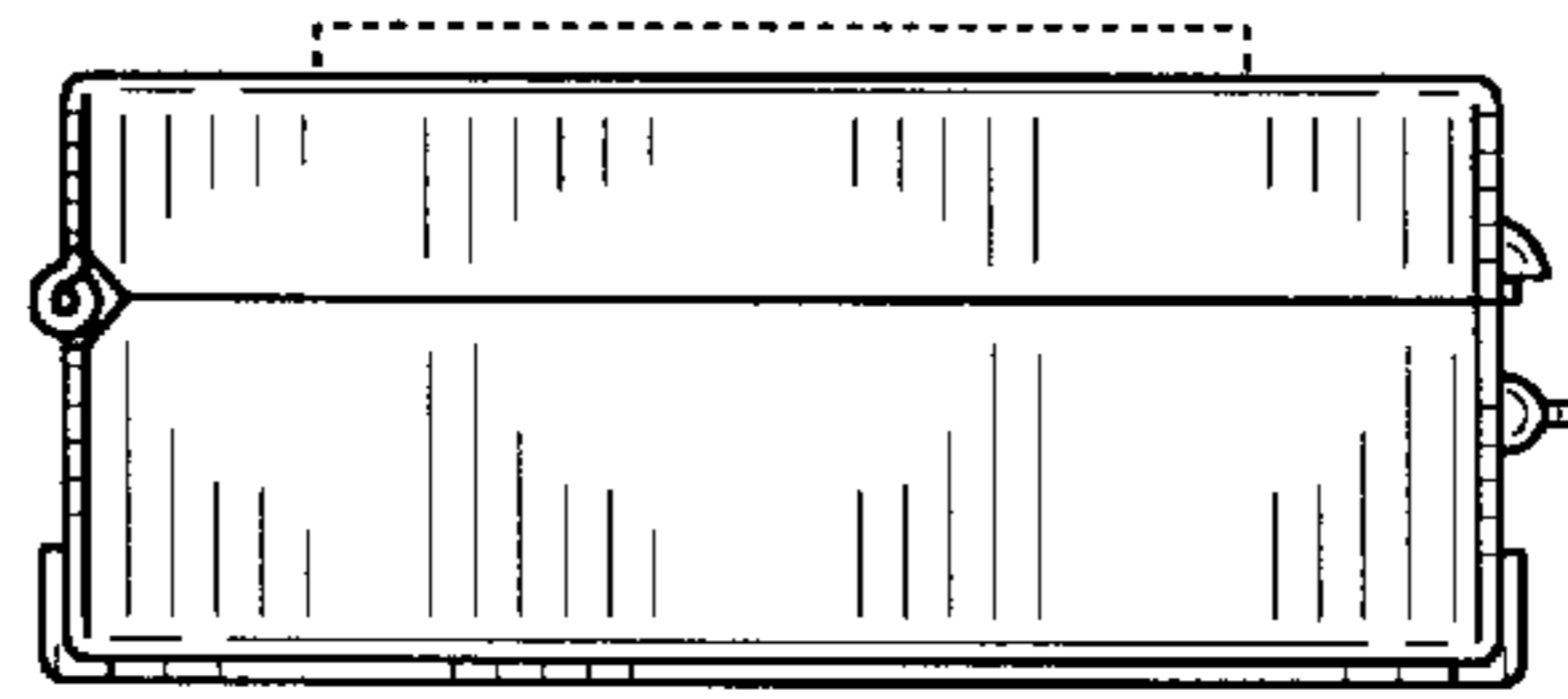

FIG. 6

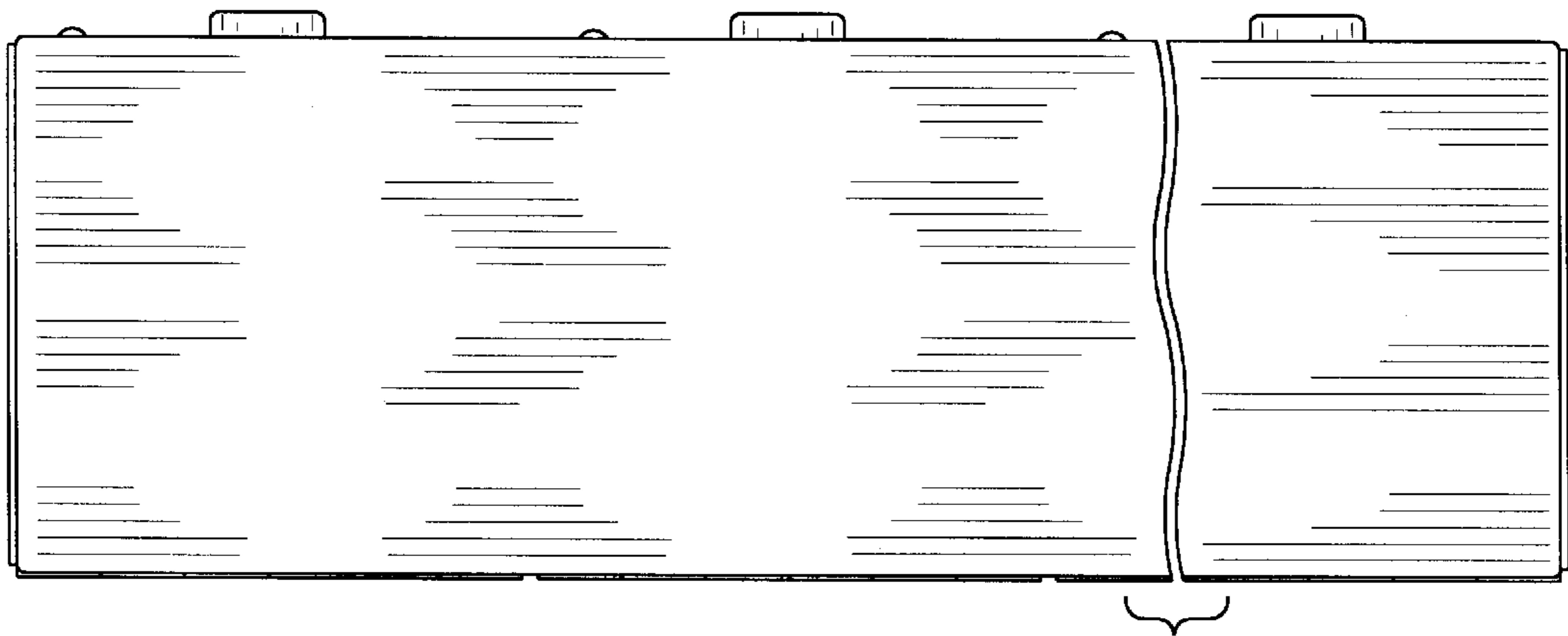

FIG. 7