



US00D473367S

(12) **United States Design Patent**
Wilson

(10) **Patent No.: US D473,367 S**

(45) **Date of Patent: ** *Apr. 22, 2003**

(54) **PORTION OF A SHOE BOTTOM**

(75) **Inventor: Ralph Davis Wilson**, Torrance, CA (US)

(73) **Assignee: Skechers U.S.A., Inc. II**, Manhattan Beach, CA (US)

(*) **Notice:** This patent is subject to a terminal disclaimer.

(**) **Term: 14 Years**

(21) **Appl. No.: 29/133,516**

(22) **Filed: Nov. 29, 2000**

Related U.S. Application Data

(62) Division of application No. 29/127,966, filed on Aug. 15, 2000.

(51) **LOC (7) Cl. 02-04**

(52) **U.S. Cl. D2/960; D2/946; D2/947; D2/972**

(58) **Field of Search** D2/902, 904, 908, D2/909, 911, 914, 916, 920, 946-948, 951-962, 967, 972, 977; D6/608; D21/713; D23/231; 2/175.1; 36/114-116, 117.1, 117.2, 117.3, 117.4, 12, 122-136, 14, 15, 25 R, 28, 30 R, 31, 32 R, 36 R, 3 B, 42-45, 50.1, 59 C, 59 R, 61, 62, 67 A, 67 B, 67 D, 67 R, 7.1 R, 7.3-7.7, 72 R, 74, 77 R, 89, 91, 127, 134

(56) **References Cited**

U.S. PATENT DOCUMENTS

D262,581 S	*	1/1982	Chevallereau	D2/908
D304,520 S	*	11/1989	Clark	D2/955
D416,380 S	*	11/1999	Werman	D2/959
D426,945 S	*	6/2000	Edwards	D2/951
D429,551 S	*	8/2000	Wilson	D2/952
D432,294 S	*	10/2000	Wilson	D2/960
D439,031 S	*	3/2001	Matis et al.	D2/959
D440,749 S	*	4/2001	Rogers	D2/959
D441,944 S	*	5/2001	Rogers	D2/956
D450,914 S	*	11/2001	Wilson	D2/959

* cited by examiner

Primary Examiner—Celia Murphy
(74) *Attorney, Agent, or Firm*—Marshall A. Lerner, Esq.; Finn T. Simmenssen, Esq.; Kleinberg & Lerner, LLP

(57) **CLAIM**

The ornamental design is a portion of a shoe bottom, as shown and described.

DESCRIPTION

FIG. 1 is a right side elevational view of the portion of a portion of a shoe bottom showing my new design; FIG. 2 is a bottom plan view thereof; and, FIG. 3 is a perspective view thereof. The broken line showing the sole in the figures is for illustrative purposes only and forms no part of the claimed design.

1 Claim, 2 Drawing Sheets

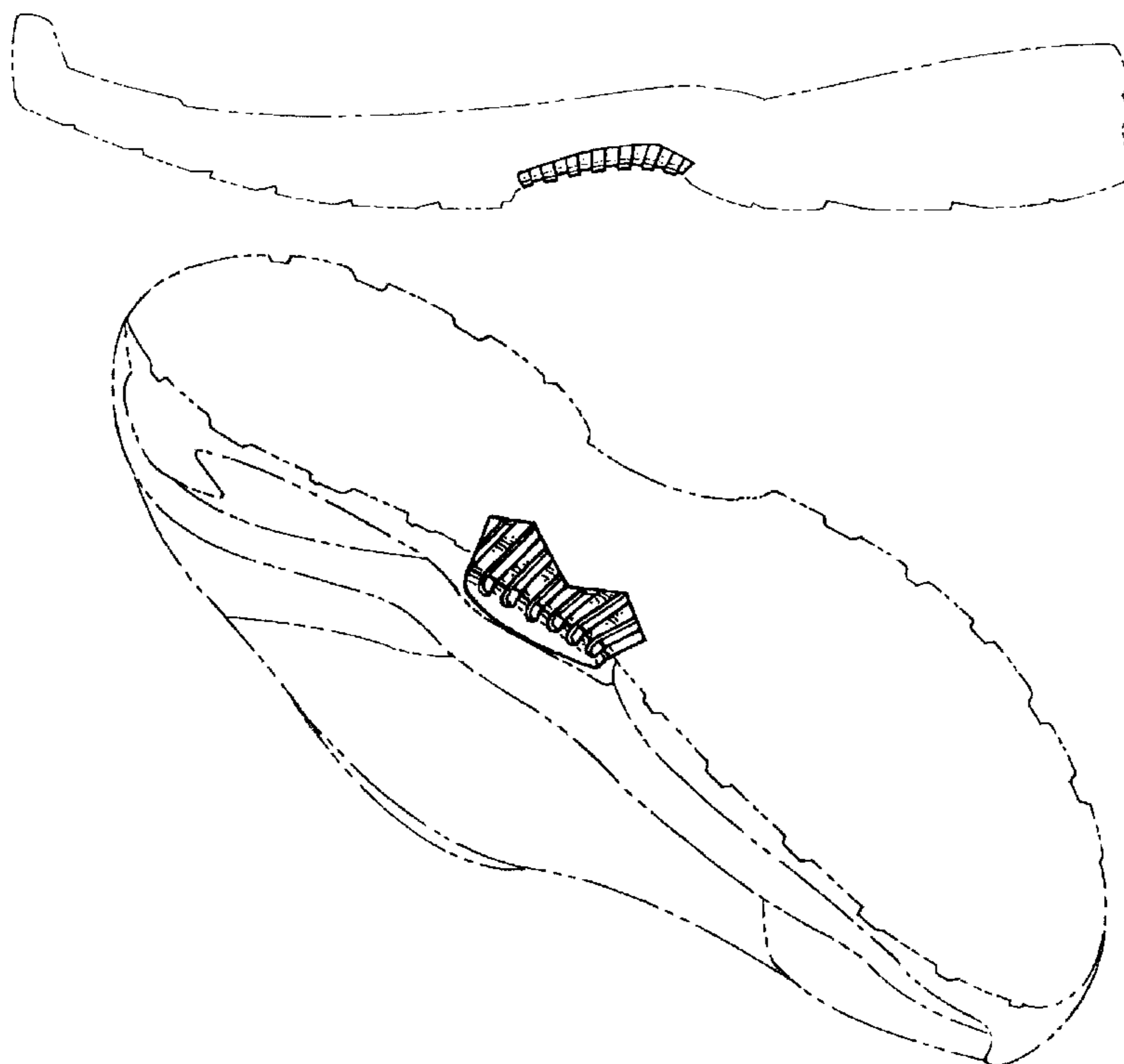

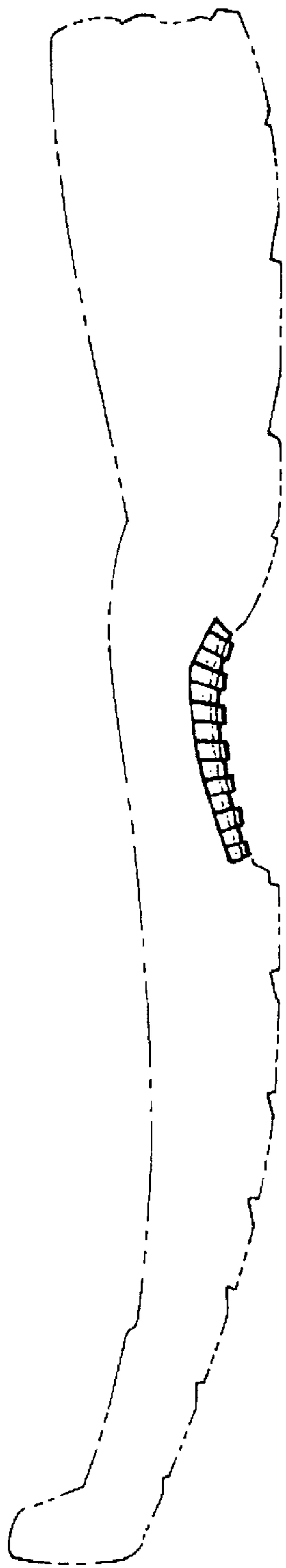

Fig. 1.

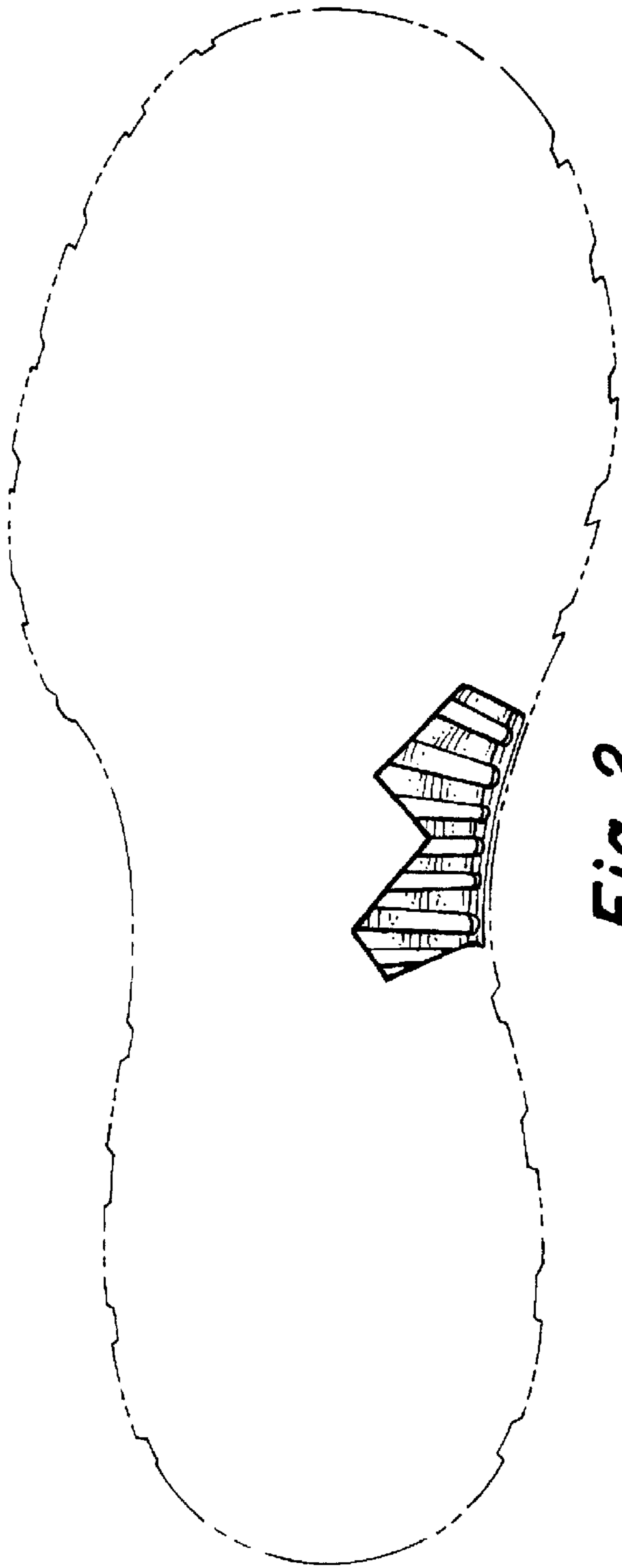

Fig. 2.

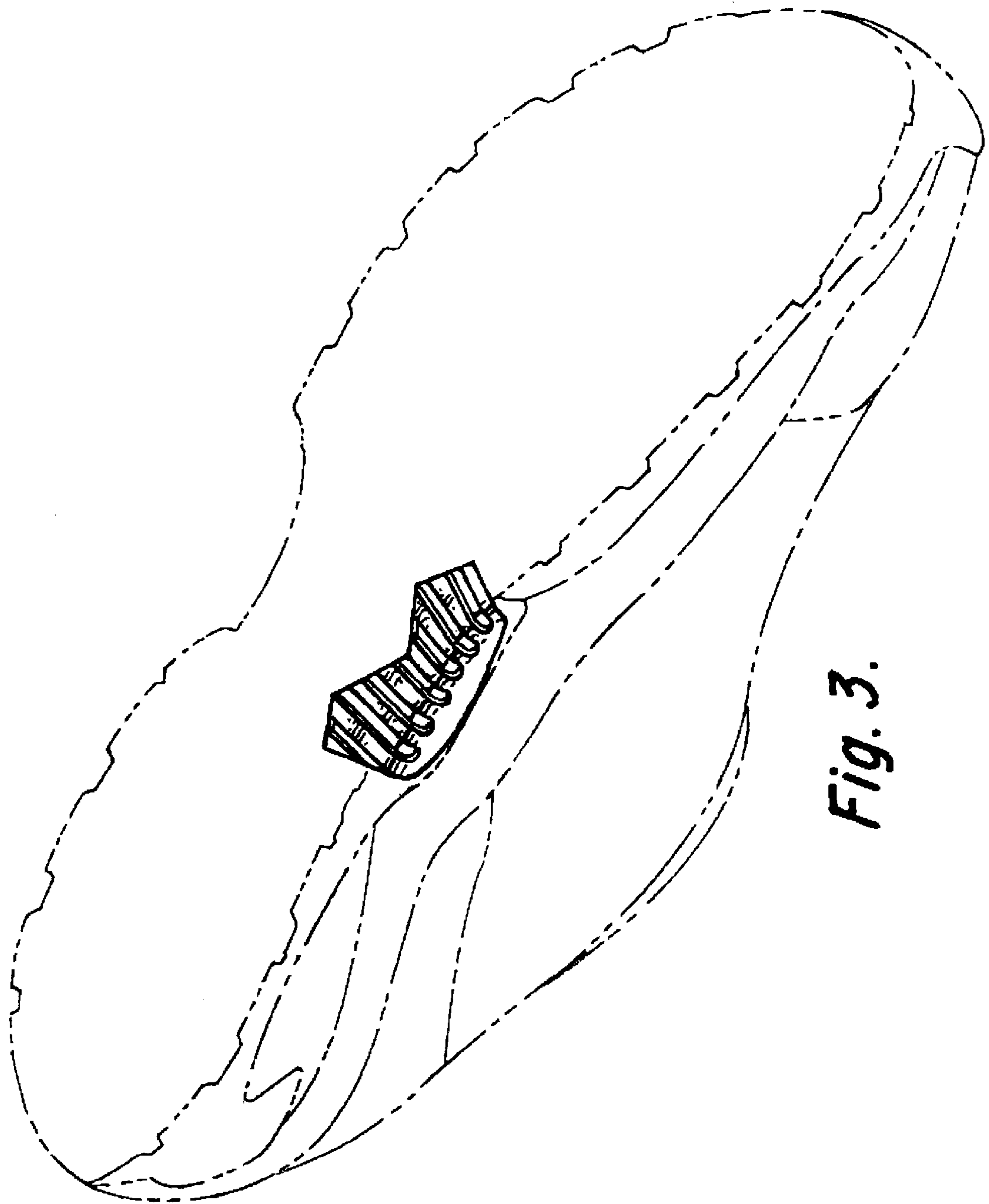

Fig. 3.