



US00D473363S

(12) **United States Design Patent**  
**Loussier et al.**

(10) **Patent No.:** **US D473,363 S**

(45) **Date of Patent:** **\*\* Apr. 22, 2003**

(54) **BREAST FEEDING CLOTHES**

(76) Inventors: **Monique Loussier**, 3, rue Guy de la Brosse, 75005 Paris (FR); **Béatrice Tebaldi**, 9, rue d'Auriol, 82000 Montauban (FR)

(\*\*) Term: **14 Years**

(21) Appl. No.: **29/162,084**

(22) Filed: **Jun. 7, 2002**

**Related U.S. Application Data**

(62) Division of application No. 29/138,029, filed on Mar. 2, 2001, now Pat. No. Des. 462,156.

(51) **LOC (7) Cl.** ..... **02-02**

(52) **U.S. Cl.** ..... **D2/848**

(58) **Field of Search** ..... D2/700, 717-721, D2/723-725, 728, 793-797, 800, 806, 808, 811, 818, 840, 841, 845, 848, 847; 2/73-75, 83, 104-106, 109, 113, 114, 118, 121; 450/30, 31, 33, 36, 3, 5, 11, 27

(56) **References Cited**

**U.S. PATENT DOCUMENTS**

2,324,371 A 7/1943 Deichert  
2,686,914 A 8/1954 Weiser  
3,276,036 A 10/1966 Cater  
3,611,439 A 10/1971 Meyers

4,280,228 A 7/1981 Sulzmann  
4,601,068 A 7/1986 Frechette  
5,182,813 A 2/1993 Booze  
6,083,079 A 7/2000 Pearson  
6,282,719 B1 \* 9/2001 Vera et al. .... 2/104  
6,319,092 B1 \* 11/2001 Leyhe et al. .... 450/36

**OTHER PUBLICATIONS**

JC Penny 1996 p. 234 maternity tops.\*

\* cited by examiner

*Primary Examiner*—Louis S. Zarfes

*Assistant Examiner*—Deanne Levy

(74) *Attorney, Agent, or Firm*—Anthony J. Casella; Gerald E. Hespos

(57) **CLAIM**

The ornamental design of breast feeding clothes, as shown and described.

**DESCRIPTION**

FIG. 1 is a front elevational view of breast feeding clothes in accordance with the subject invention;

FIG. 2 is a front elevational view of the breast feeding clothes of FIG. 1, with the front panel in a partly open condition; and,

FIG. 3 is a front elevational view of the breast feeding clothes of FIGS. 1 and 2 but showing the front panel in a fully open condition.

**1 Claim, 1 Drawing Sheet**

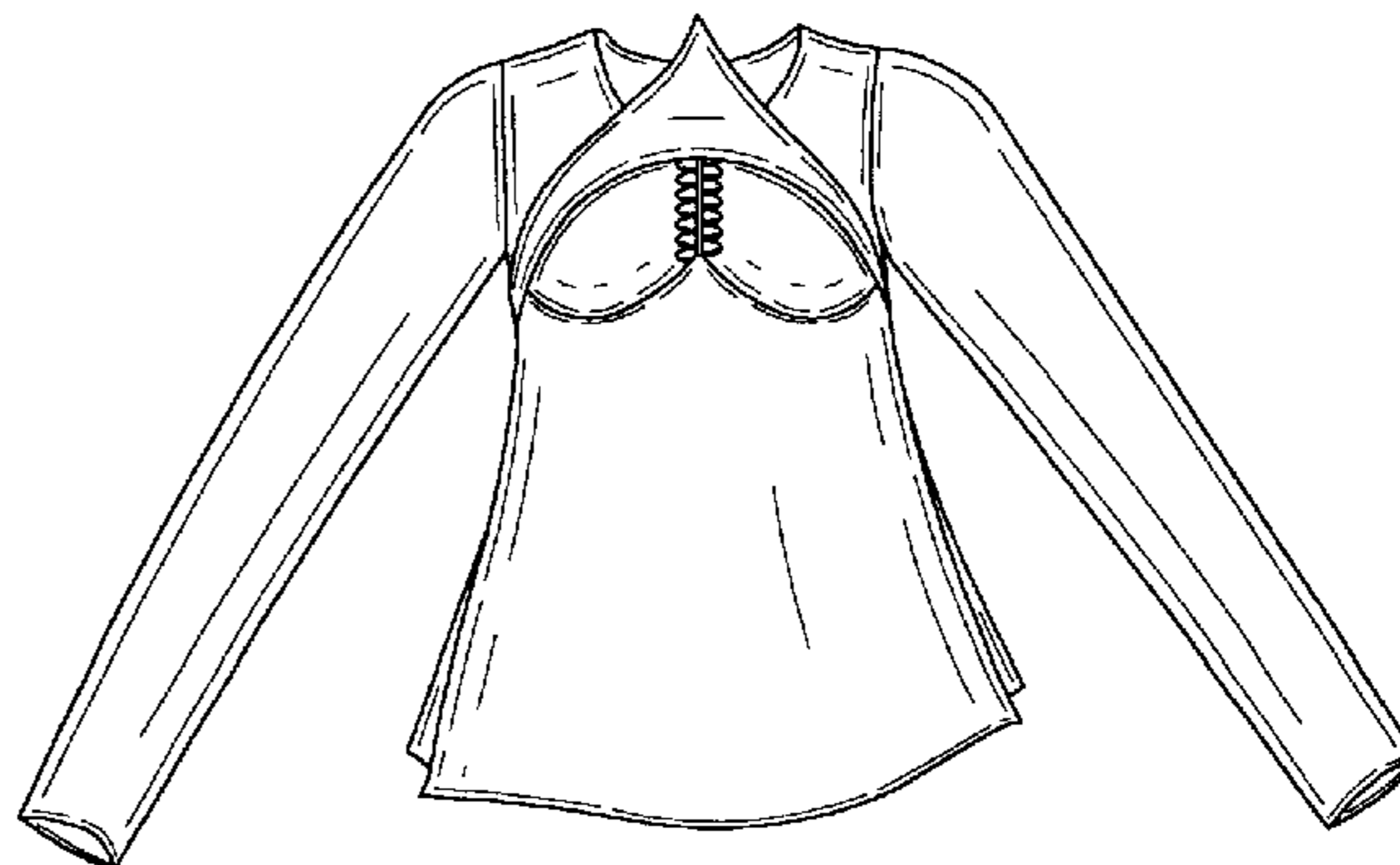
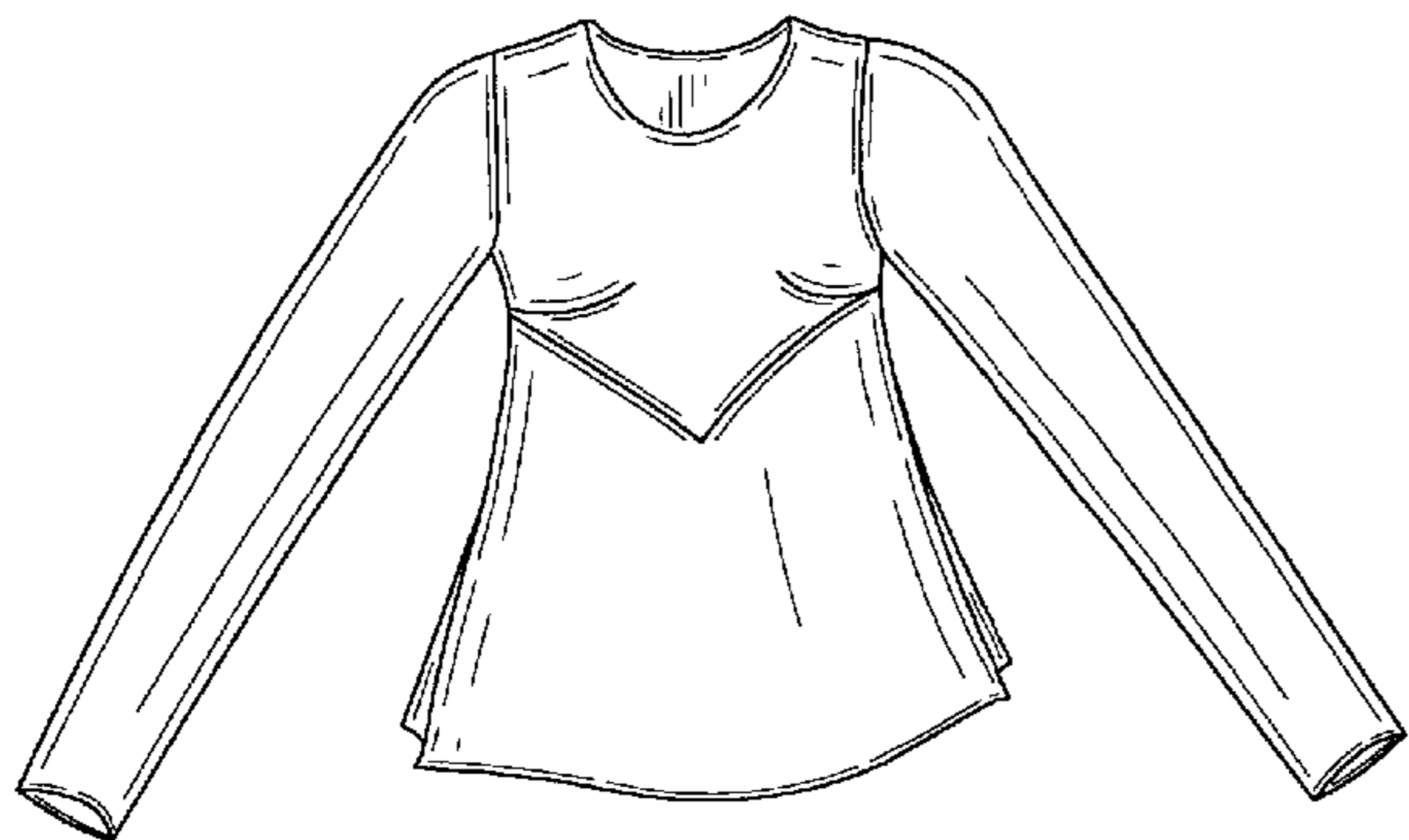

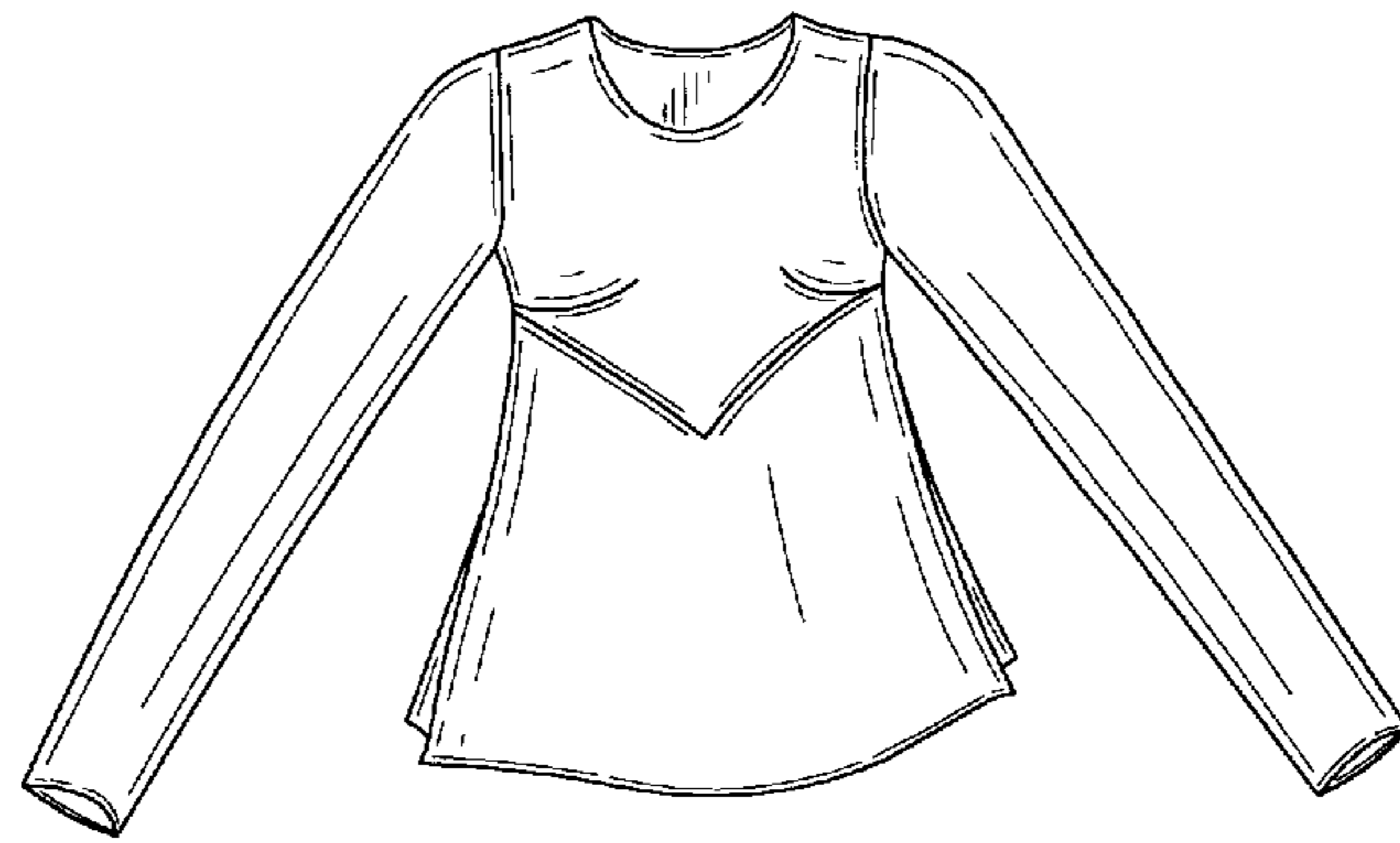

FIG. 1

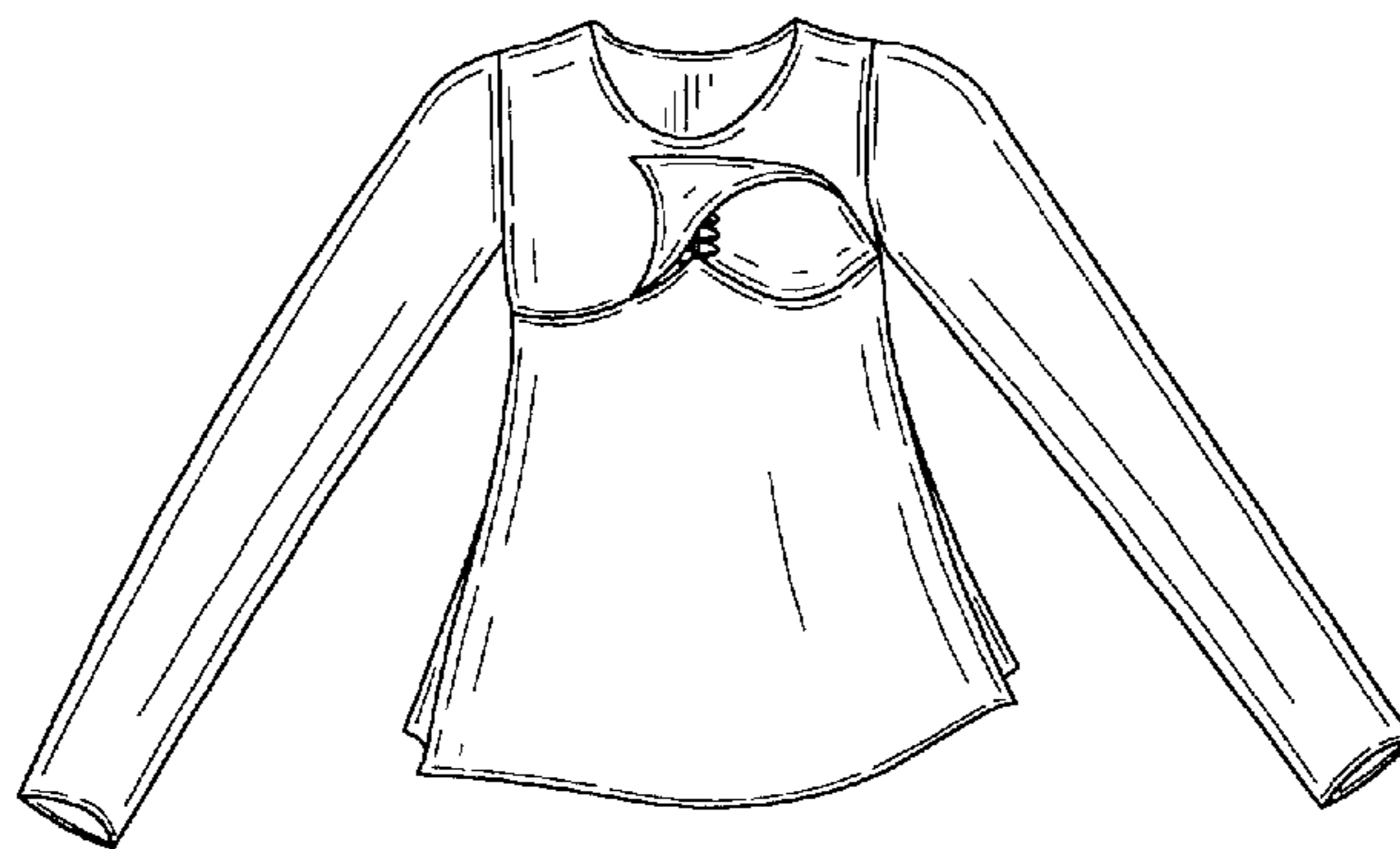

FIG. 2

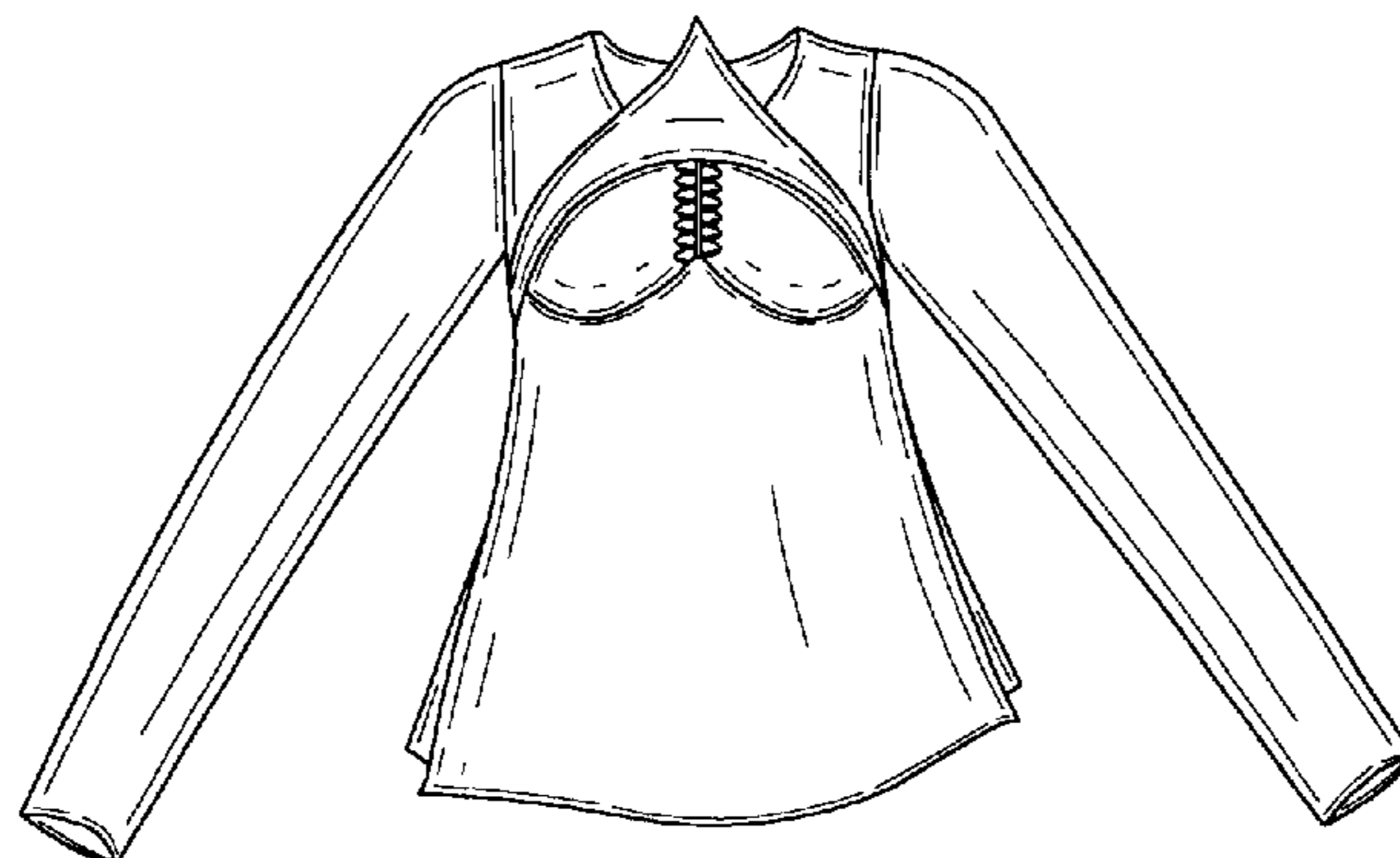

FIG. 3