



US00D473328S

(12) **United States Design Patent**  
**Chelf**

(10) **Patent No.:** **US D473,328 S**

(45) **Date of Patent:** **\*\* Apr. 15, 2003**

(54) **FLUORESCENT LIGHT FIXTURE**

D448,499 S \* 9/2001 Choi ..... D26/3  
D457,664 S \* 5/2002 Moriyama et al. .... D26/3

(75) Inventor: **Bentley Chelf**, Laguna Nigel, CA (US)

\* cited by examiner

(73) Assignee: **General Innovations, LLC.**, Laguna Nigel, CA (US)

*Primary Examiner*—Marcus A. Jackson  
(74) *Attorney, Agent, or Firm*—Haynes and Boone, LLP.

(\*\*) Term: **14 Years**

(57) **CLAIM**

(21) Appl. No.: **29/163,148**

The design for the fluorescent light fixture, as shown and described.

(22) Filed: **Jun. 27, 2002**

**DESCRIPTION**

(51) **LOC (7) Cl.** ..... **26-06**

(52) **U.S. Cl.** ..... **D26/3**

(58) **Field of Search** ..... D26/1, 2, 3, 4;  
313/313, 315, 318, 485, 493, 567, 569,  
578, 579, 580

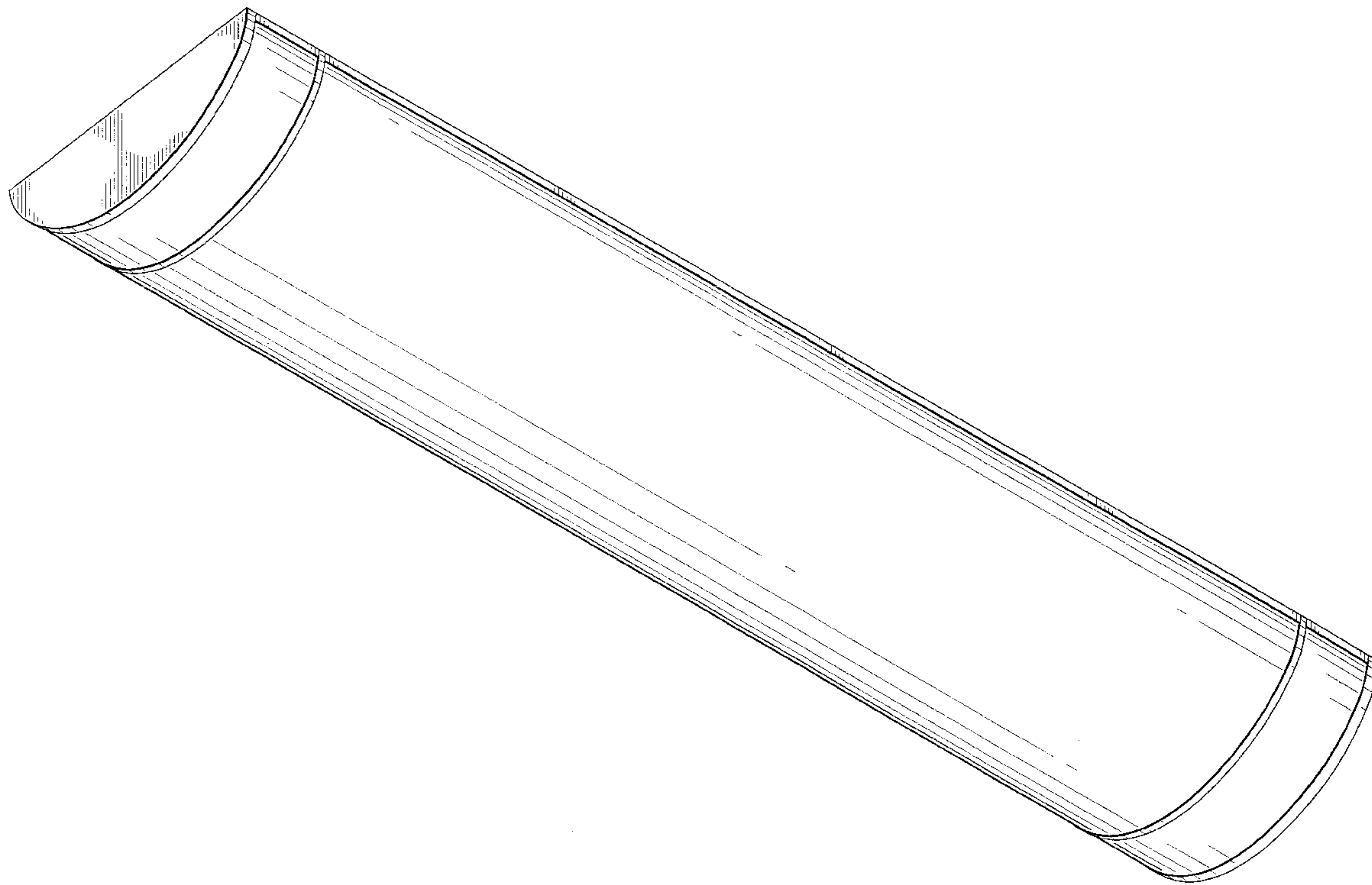
FIG. 1 is a perspective view of the fluorescent light fixture showing my new design;  
FIG. 2 is a bottom plan view thereof;  
FIG. 3 is a side elevational view thereof, with the opposite side being a mirror image; and,  
FIG. 4 is an end elevational view, with the opposite end being a mirror image.

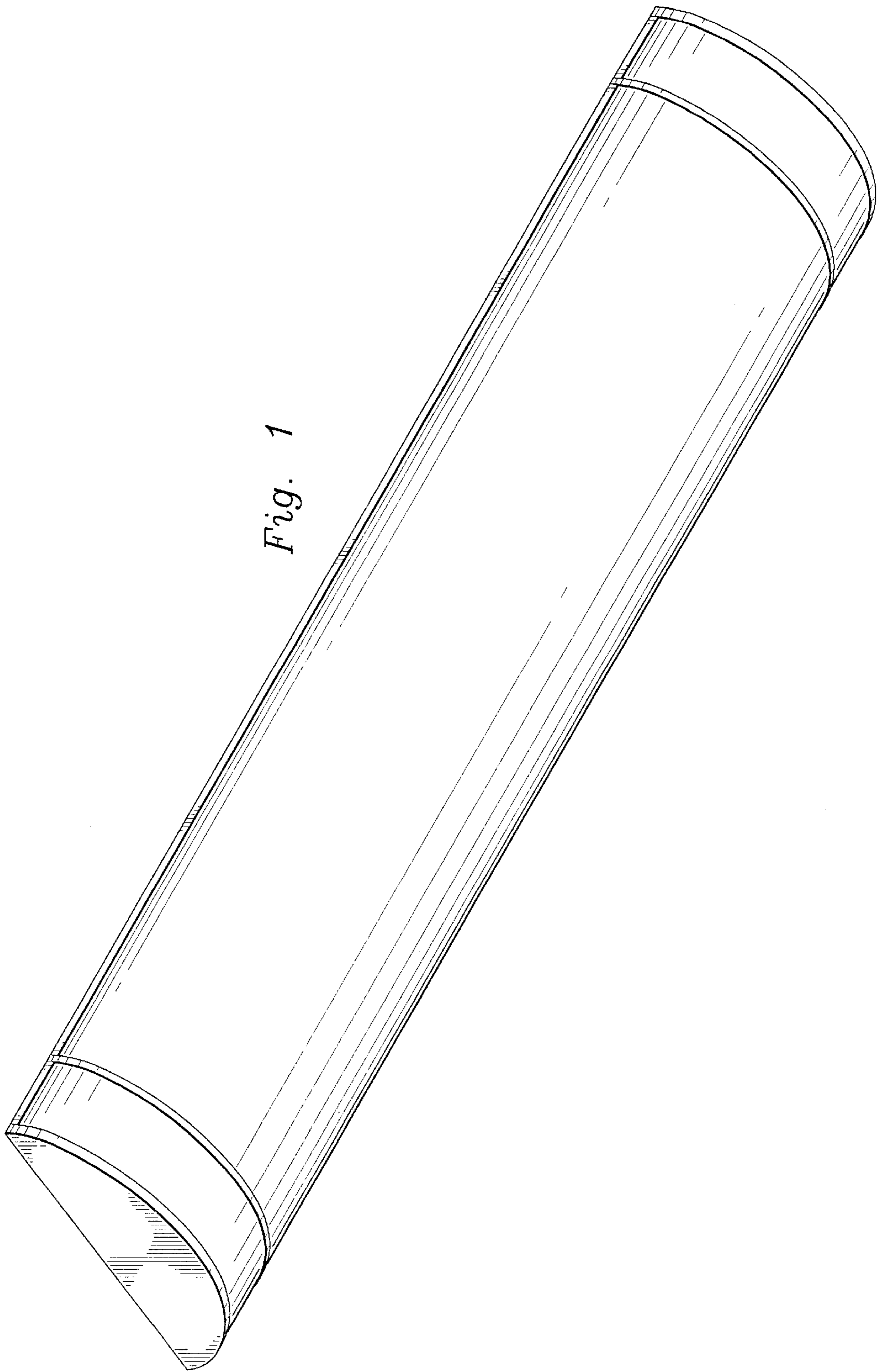
(56) **References Cited**

**U.S. PATENT DOCUMENTS**

D418,936 S \* 1/2000 Dunning ..... D26/3

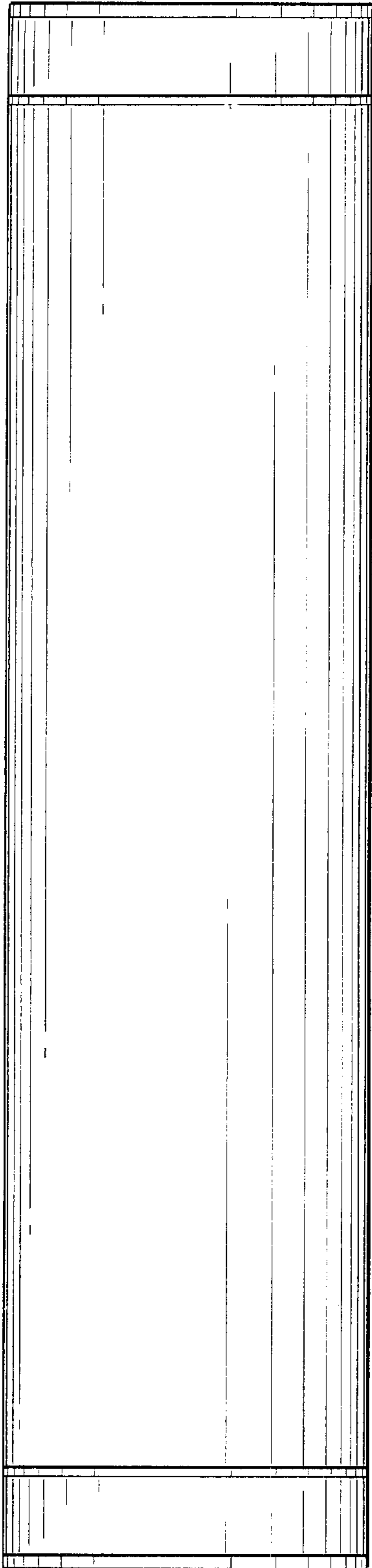
**1 Claim, 2 Drawing Sheets**



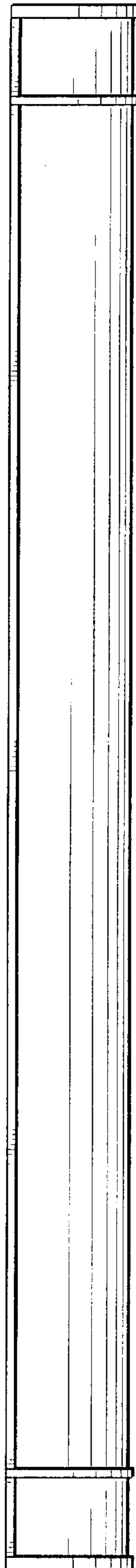


*Fig. 1*

*Fig. 2*



*Fig. 3*



*Fig. 4*

