



US00D473307S

(12) **United States Design Patent**
Cooke

(10) **Patent No.:** **US D473,307 S**

(45) **Date of Patent:** **** Apr. 15, 2003**

(54) **KNEE PROSTHESIS**

(76) **Inventor:** **T. Derek V. Cooke**, 68 Underwood Drive, Brooklin, Ontario (CA), L0B 1C0

(**) **Term:** **14 Years**

(21) **Appl. No.:** **29/161,720**

(22) **Filed:** **May 31, 2002**

(30) **Foreign Application Priority Data**

Dec. 19, 2001 (CA) 2001-3040

(51) **LOC (7) Cl.** **24-03**

(52) **U.S. Cl.** **D24/155**

(58) **Field of Search** D24/155; 606/79-88, 606/96, 102; 623/20.33, 20.31, 20.17, 20.24-20.34, 20.14, 20, 20.11

(56) **References Cited**

U.S. PATENT DOCUMENTS

5,782,925 A * 7/1998 Collazo et al. 623/20
6,197,064 B1 * 3/2001 Haines et al. 623/20.31
6,264,697 B1 * 7/2001 Walker 623/20.27

6,325,828 B1 * 12/2001 Dennis et al. 623/20.14
6,344,059 B1 * 2/2002 Krakovits et al. 623/20.31
6,443,991 B1 * 9/2002 Running 623/20.27
6,458,135 B1 * 10/2002 Harwin et al. 606/88

* cited by examiner

Primary Examiner—Antoine Duval Davis
(74) *Attorney, Agent, or Firm*—Spencer Fane Britt & Browne LLP

(57) **CLAIM**

The ornamental design for a knee prosthesis, as shown and described.

DESCRIPTION

FIG. 1 is a right side elevation view of the knee prosthesis showing my new design, the left side elevation view being a mirror image thereof;
FIG. 2 is a rear elevation view thereof;
FIG. 3 is a front elevation view thereof;
FIG. 4 is a bottom plan view thereof;
FIG. 5 is a top plan view thereof; and,
FIG. 6 is a rear and left side perspective view thereof.

1 Claim, 1 Drawing Sheet

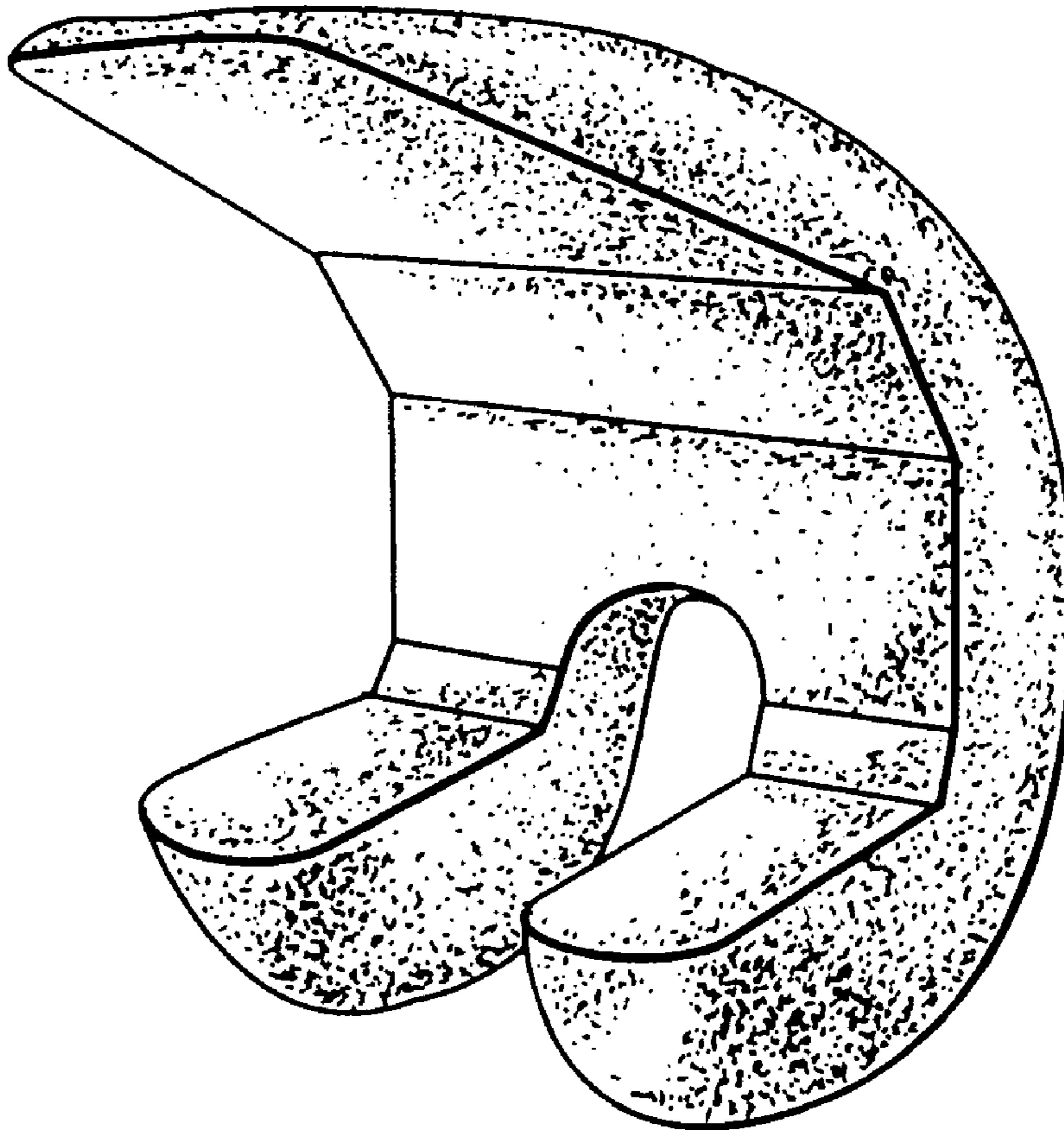

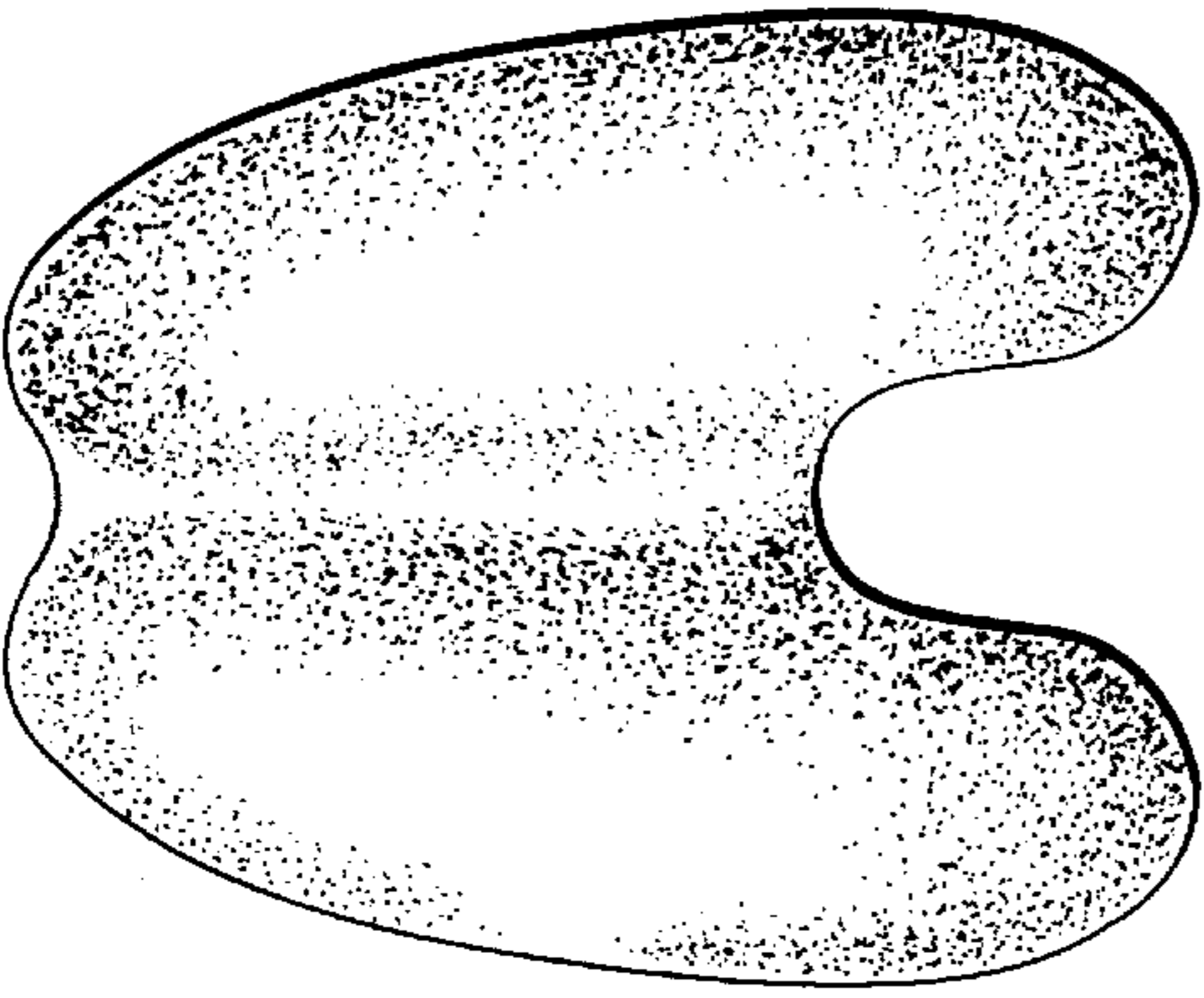

FIG. 3

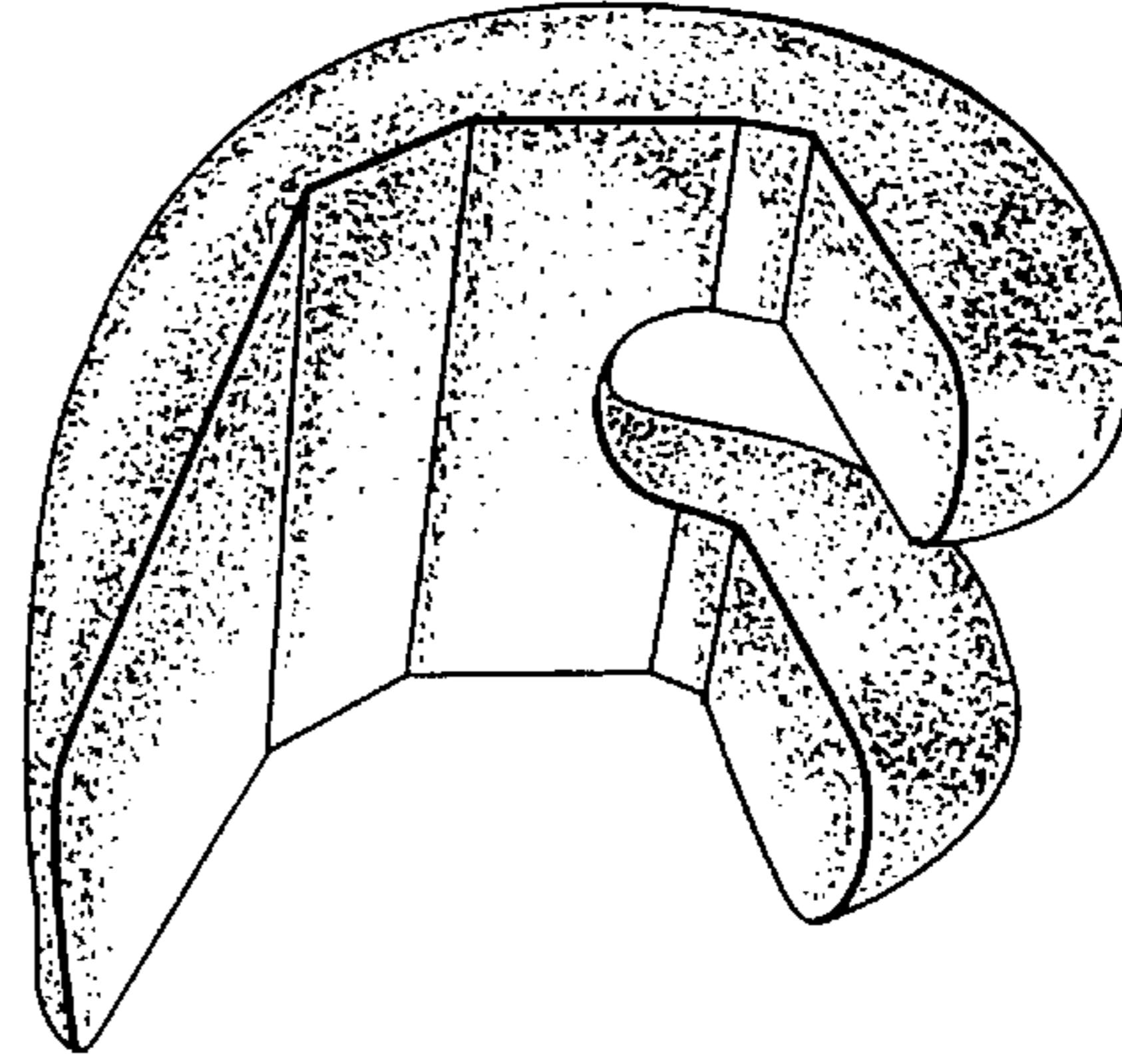

FIG. 6

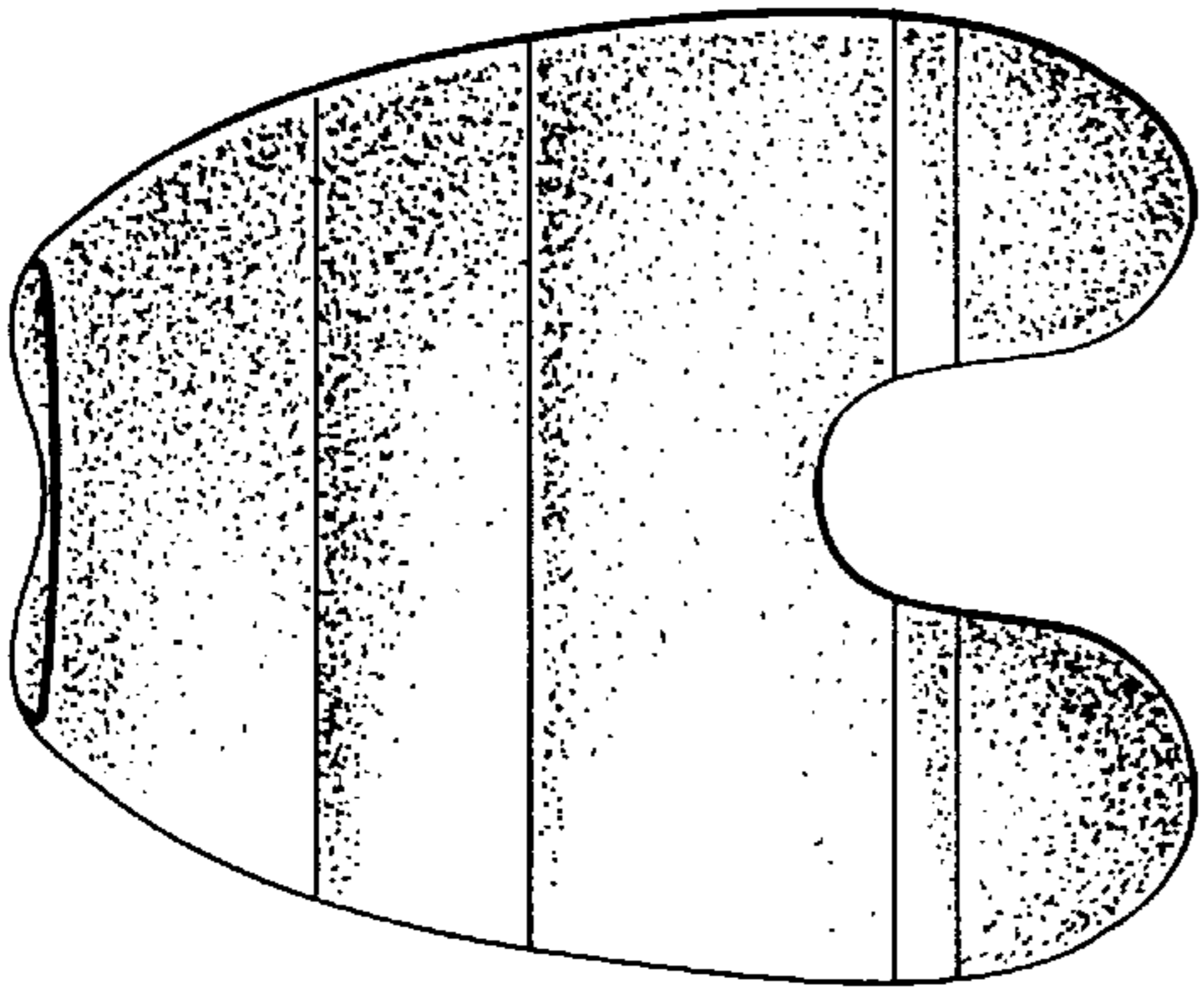

FIG. 2

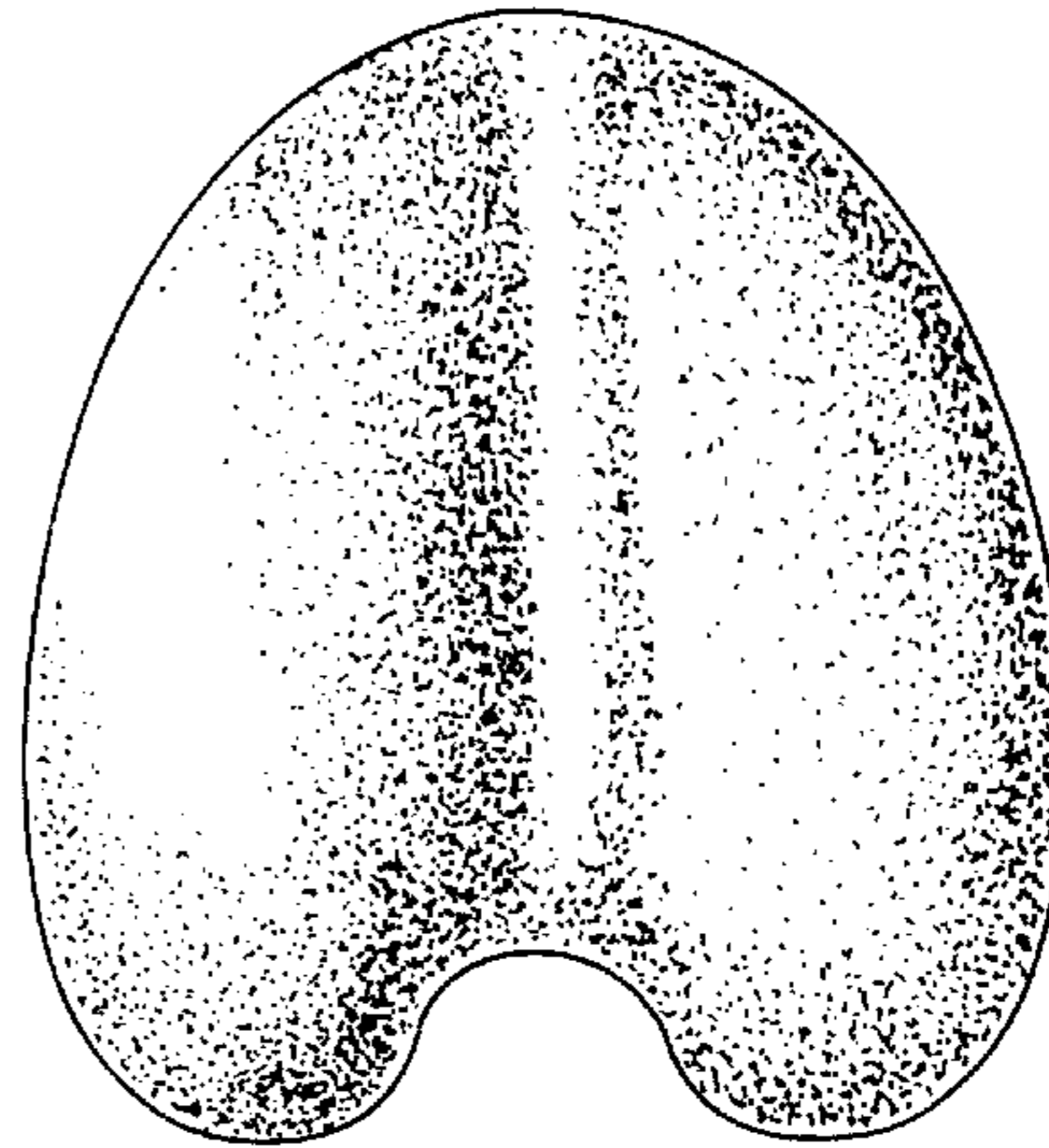

FIG. 5

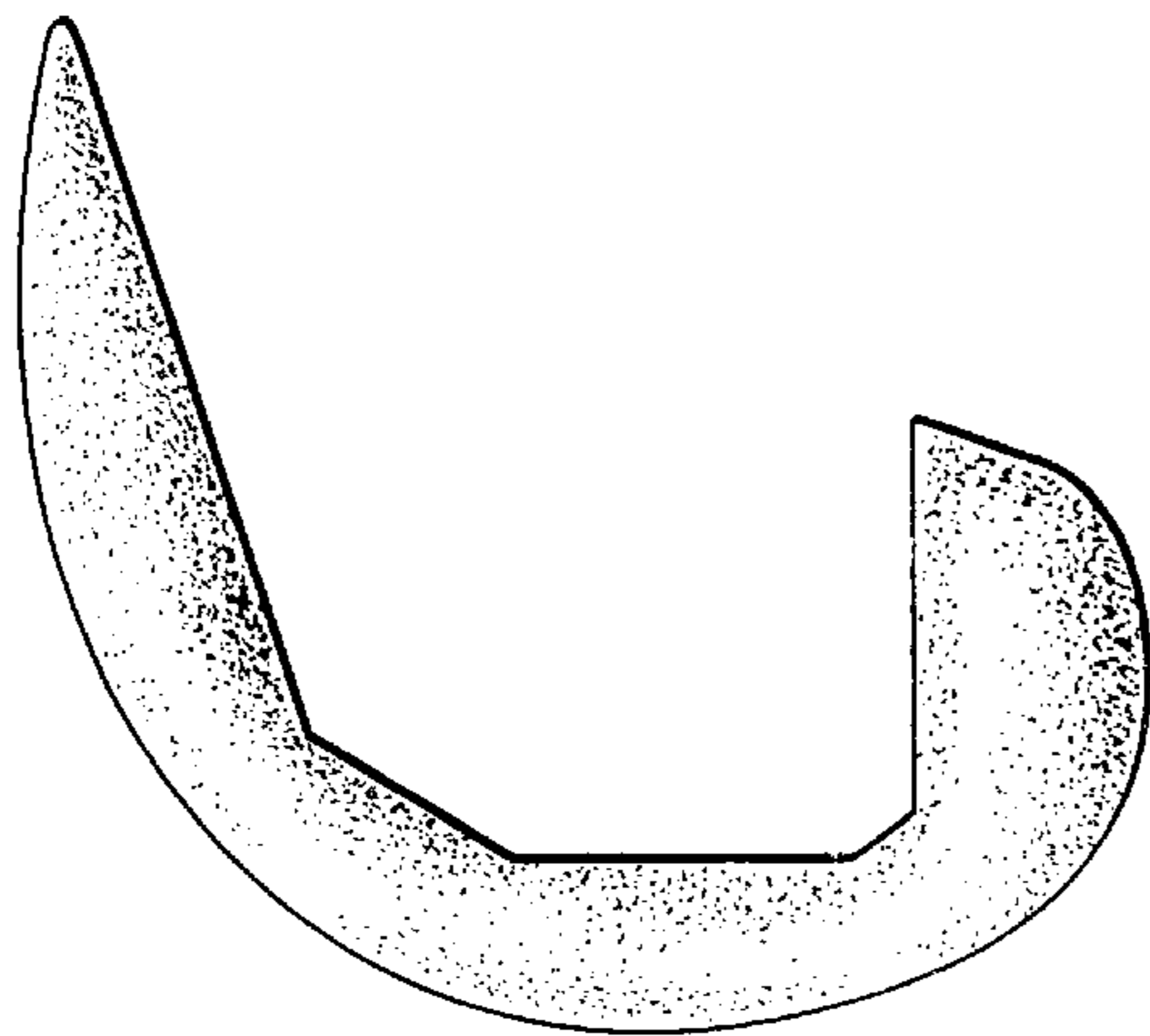

FIG. 1

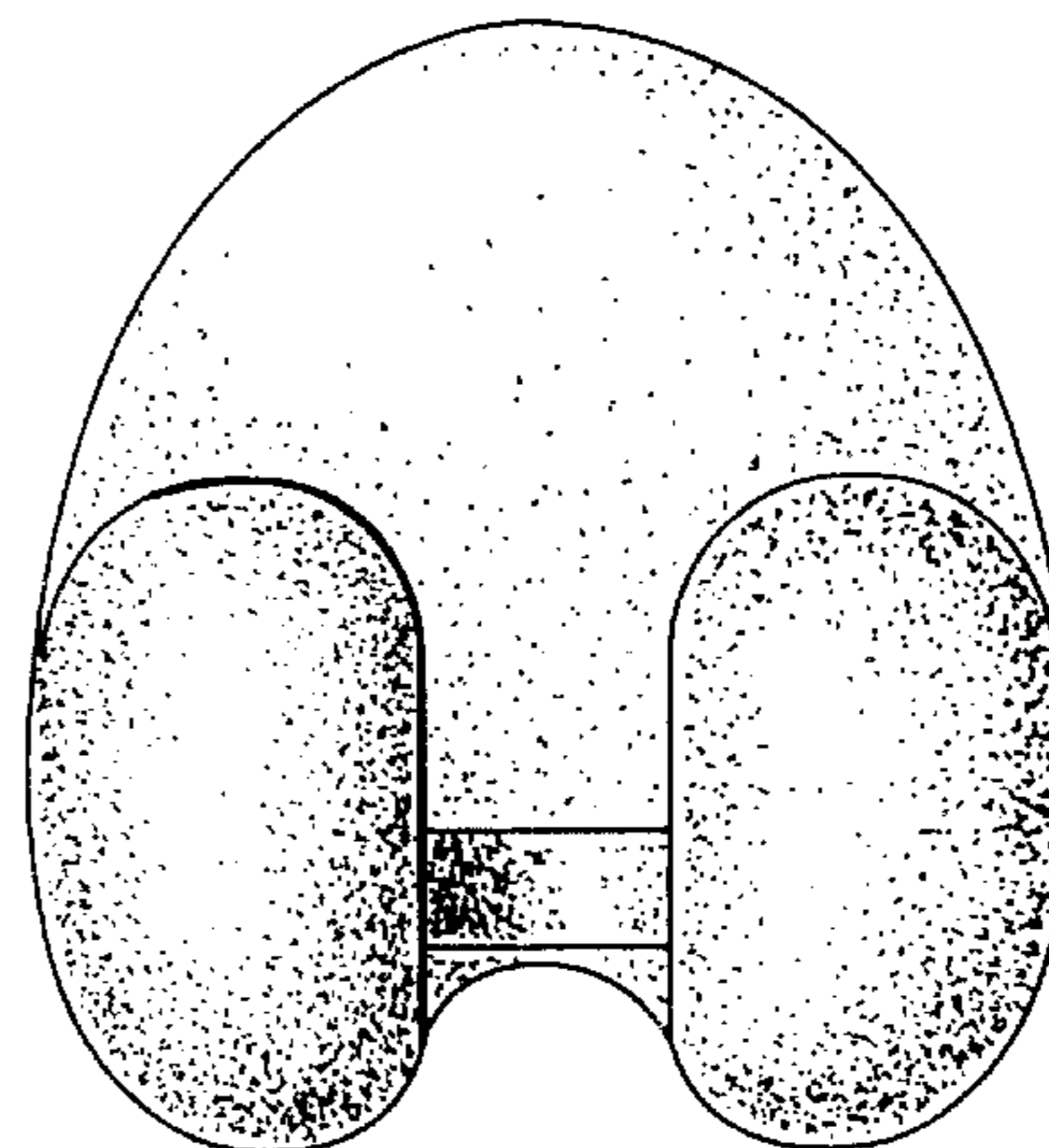

FIG. 4