



US00D473185S

(12) **United States Design Patent**
Elkurd et al.

(10) **Patent No.:** **US D473,185 S**

(45) **Date of Patent:** **** Apr. 15, 2003**

(54) **TIRE TREAD**

(75) Inventors: **Basil Sameer Elkurd**, Akron, OH (US); **Timothy Patrick Lovell**, Peninsula, OH (US); **Daniel Thomas Murphy**, Mogadore, OH (US)

(73) Assignee: **The Goodyear Tire & Rubber Company**, Akron, OH (US)

(**) Term: **14 Years**

(21) Appl. No.: **29/162,423**

(22) Filed: **Jun. 14, 2002**

(51) **LOC (7) Cl.** **12-15**

(52) **U.S. Cl.** **D12/586**

(58) **Field of Search** D12/551, 553, D12/555, 556, 586, 588, 590, 591, 600; 152/209.1, 209.9, 209.13, 209.25, 209.28

(56) **References Cited**

U.S. PATENT DOCUMENTS

D315,127 S	*	3/1991	White et al.	D12/586
D328,268 S	*	7/1992	Constant	D12/586
D394,030 S	*	5/1998	Lassan et al.	D12/586
D445,369 S	*	7/2001	Dumigan et al.	D12/586

OTHER PUBLICATIONS

Gillette Kodiak Radial A/S Tire, 2000 Tread Design Guide, Jan. 2000, p. 91. 3/4.*

Duralon Computer Tire, 2001 Tread Design Guide, Jan. 2001, p. 29. 1/84.*

Firestone FR360 Tire, 2001 Tread Design Guide, Jan. 2001, p. 32. 4/3.*

Road King Widetrack Baja A/S Rib Tire, 2001 Tread Design Guide, Jan. 2001, p. 109. 1/4.*

* cited by examiner

Primary Examiner—Robert M. Spear
(74) *Attorney, Agent, or Firm*—David L. King

(57) **CLAIM**

The ornamental Design for a tire tread, as shown and described.

DESCRIPTION

FIG. 1 is a perspective view of a tire tread showing our new design, it being understood that the pattern repeats uniformly throughout the circumference of the tread;

FIG. 2 is a front elevational view thereof;

FIG. 3 is a side elevational view thereof, the opposite side elevational view being identical thereto; and,

FIG. 4 is an enlarged fragmentary perspective view.

In the drawings, the broken lines defining the sidewall and inner bead and the peripheral boundary between the tire tread and the sidewall are for illustrative purposes only and form no part of the claimed design.

1 Claim, 4 Drawing Sheets

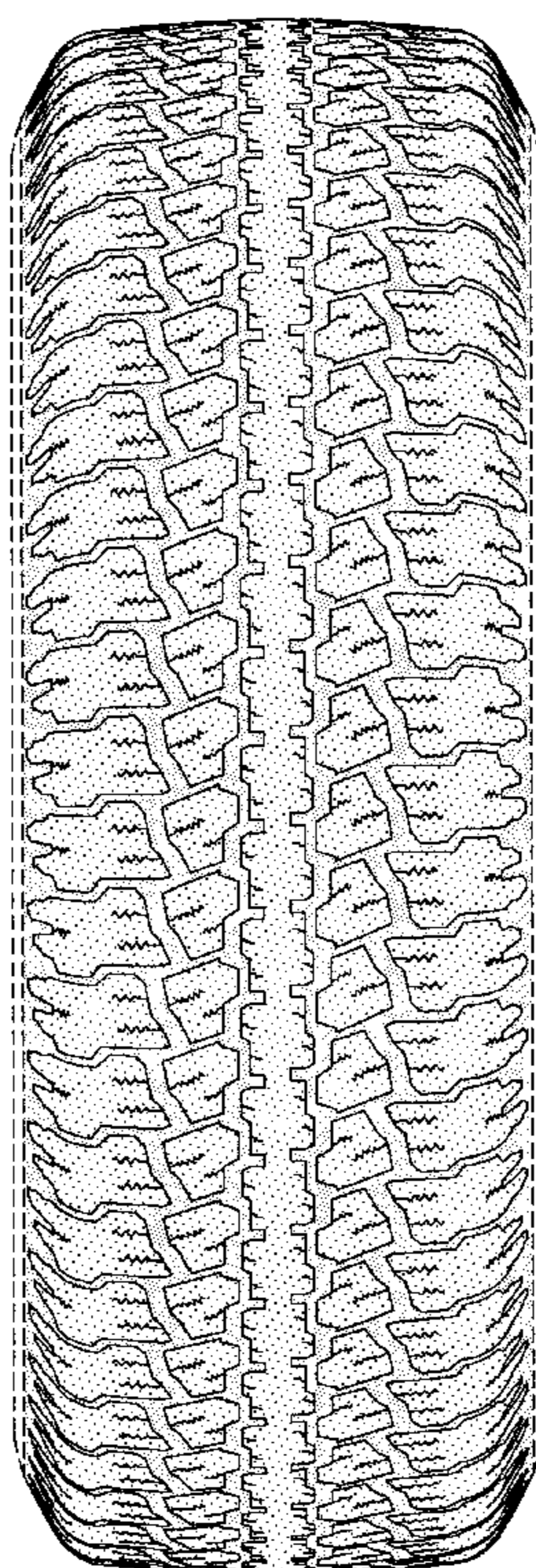

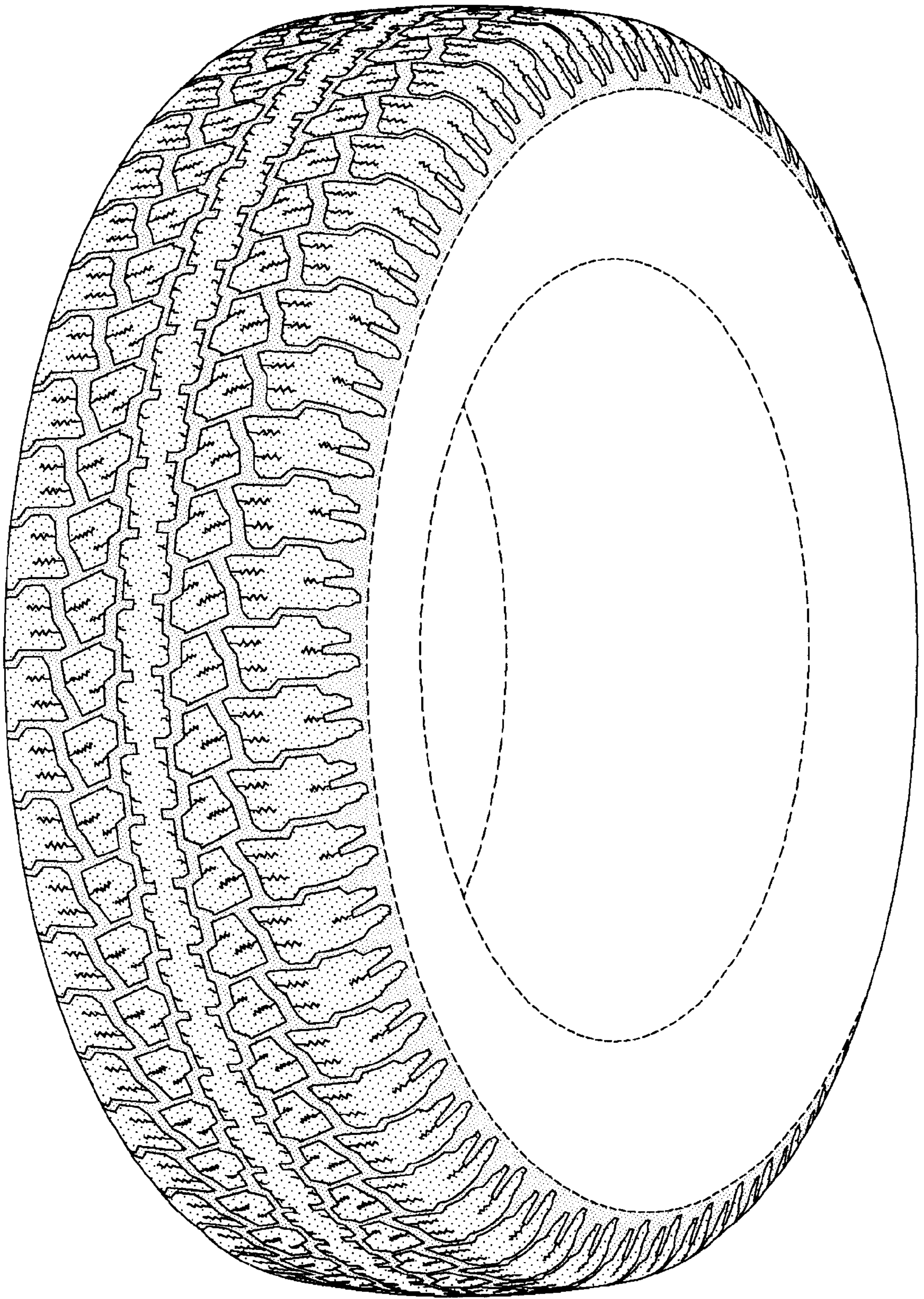

FIG-1

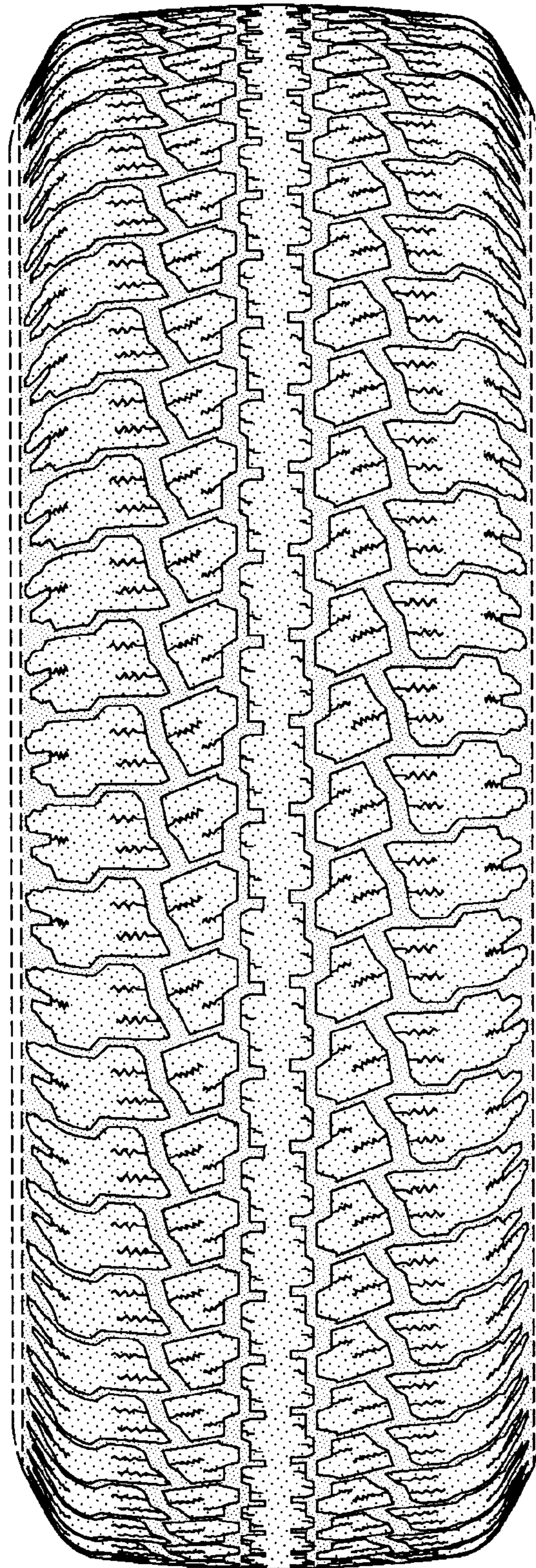

FIG-2

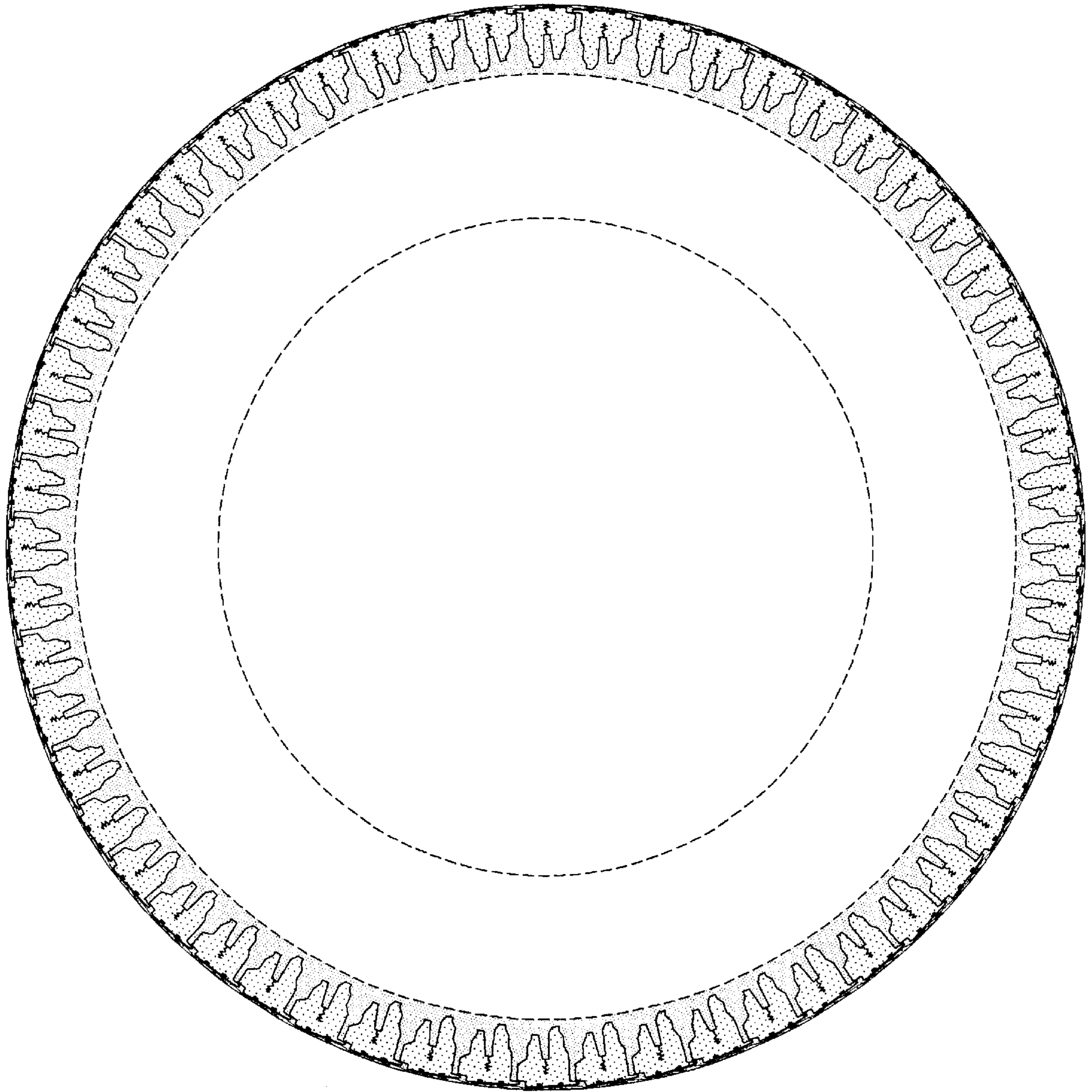

FIG-3

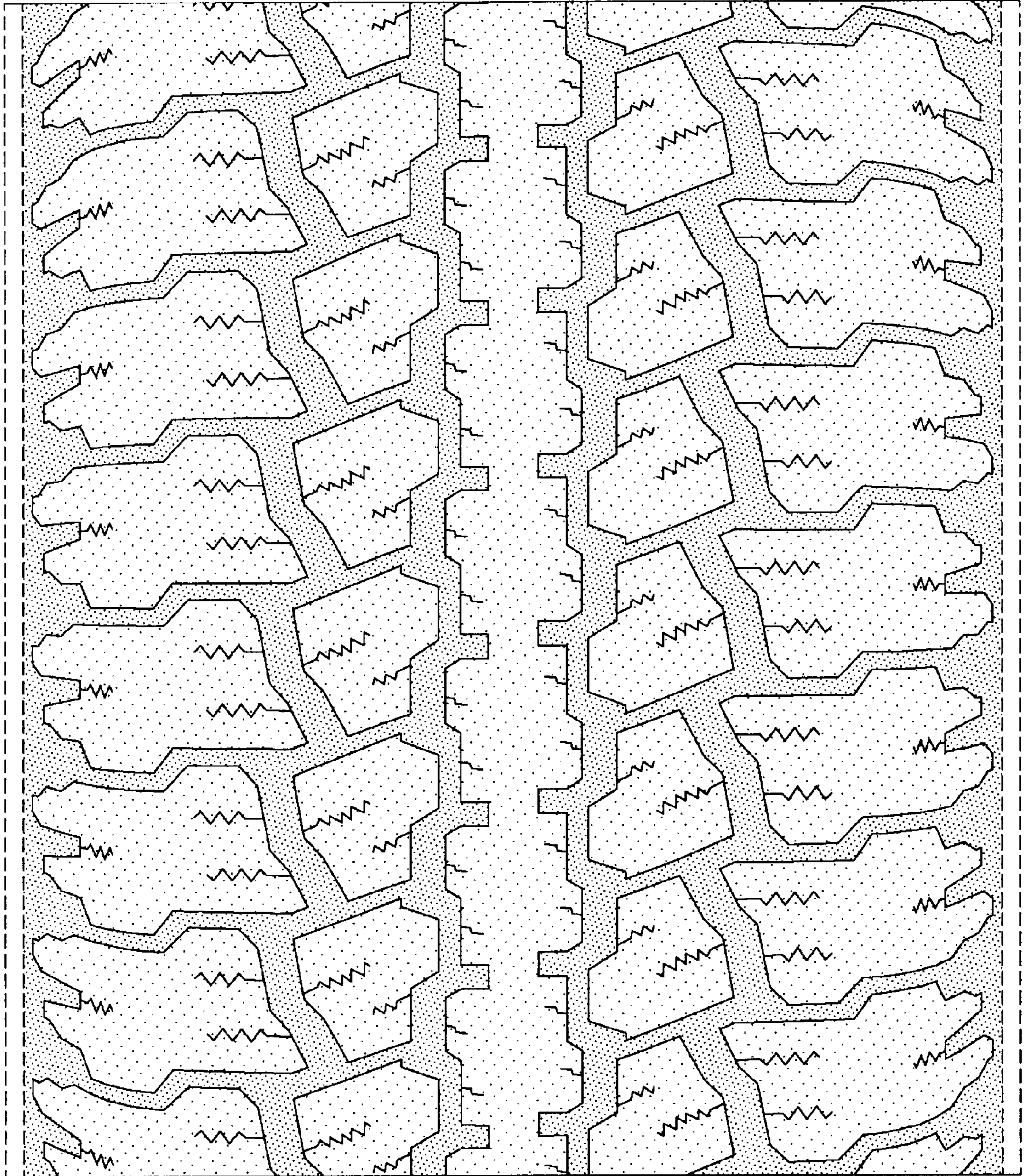

FIG-4