



US00D473111S

(12) **United States Design Patent**
Kortleven et al.

(10) **Patent No.:** **US D473,111 S**

(45) **Date of Patent:** **** Apr. 15, 2003**

(54) **KITCHEN TONGS**

D439,810 S 4/2001 Lambrecht et al. D7/686
6,217,092 B1 4/2001 Spicker 297/16
6,276,734 B1 8/2001 Krieger 294/99.2

(75) Inventors: **Hanno Kortleven**, Hofstade (BE);
Jan-Hendrik de Groote, Brussels
(BE); **Victor J. J. Cautereels**, Ranst
(BE)

OTHER PUBLICATIONS

Tefla Tongs—2 pages undated.
J. A. Henckels Barbecue Pronge—1 page undated.
Formsprutana Gastro Max—2 pages undated.

(73) Assignee: **Dart Industries Inc.**, Orlando, FL (US)

(**) Term: **14 Years**

* cited by examiner

(21) Appl. No.: **29/161,628**

Primary Examiner—Terry A. Wallace

(22) Filed: **May 31, 2002**

(74) *Attorney, Agent, or Firm*—John A. Doninger

(51) **LOC (7) Cl.** **07-06**

(52) **U.S. Cl.** **D7/686**

(58) **Field of Search** D7/686, 687, 642;
D24/143, 148; D28/55; 294/3, 8.5, 11,
16, 99.1, 99.2, 118, 119

(57) **CLAIM**

The ornamental design for kitchen tongs, as shown and described.

(56) **References Cited**

DESCRIPTION

U.S. PATENT DOCUMENTS

D141,909 S 7/1945 Tamblyn
3,640,561 A 2/1972 Law
D246,280 S 11/1977 Daenen
D253,803 S 1/1980 Daenen
D299,996 S * 2/1989 Tucker et al. D7/686
D311,851 S * 11/1990 Allardyce D7/686
5,487,578 A * 1/1996 Williams 294/99.2

FIG. 1 is a top, side and front perspective view of a kitchen tongs showing the new design;
FIG. 2 is a top, side and rear perspective view thereof;
FIG. 3 is a left elevation view thereof;
FIG. 4 is a right side elevation view thereof;
FIG. 5 is a rear side elevation view thereof;
FIG. 6 is a front side elevation view thereof;
FIG. 7 is a top plan view thereof; and,
FIG. 8 is a bottom plan view thereof.

1 Claim, 3 Drawing Sheets

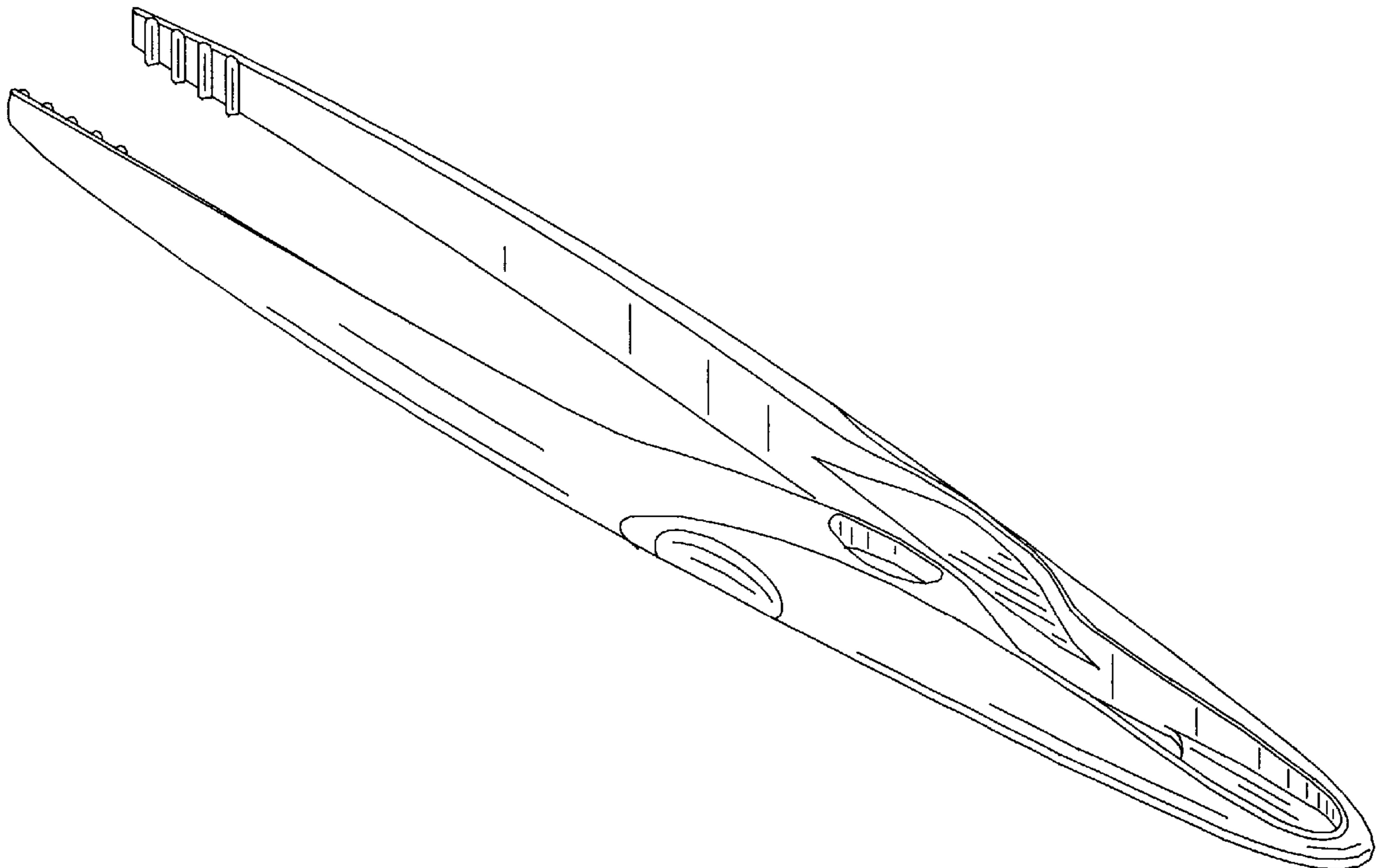

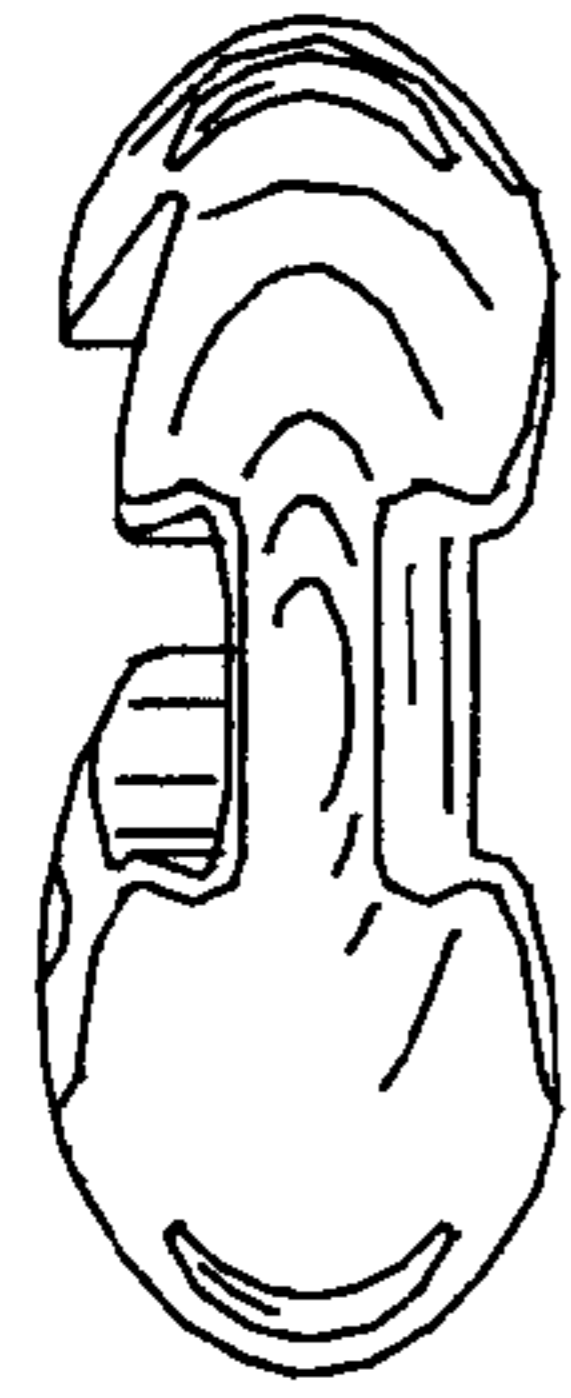

FIG. 5

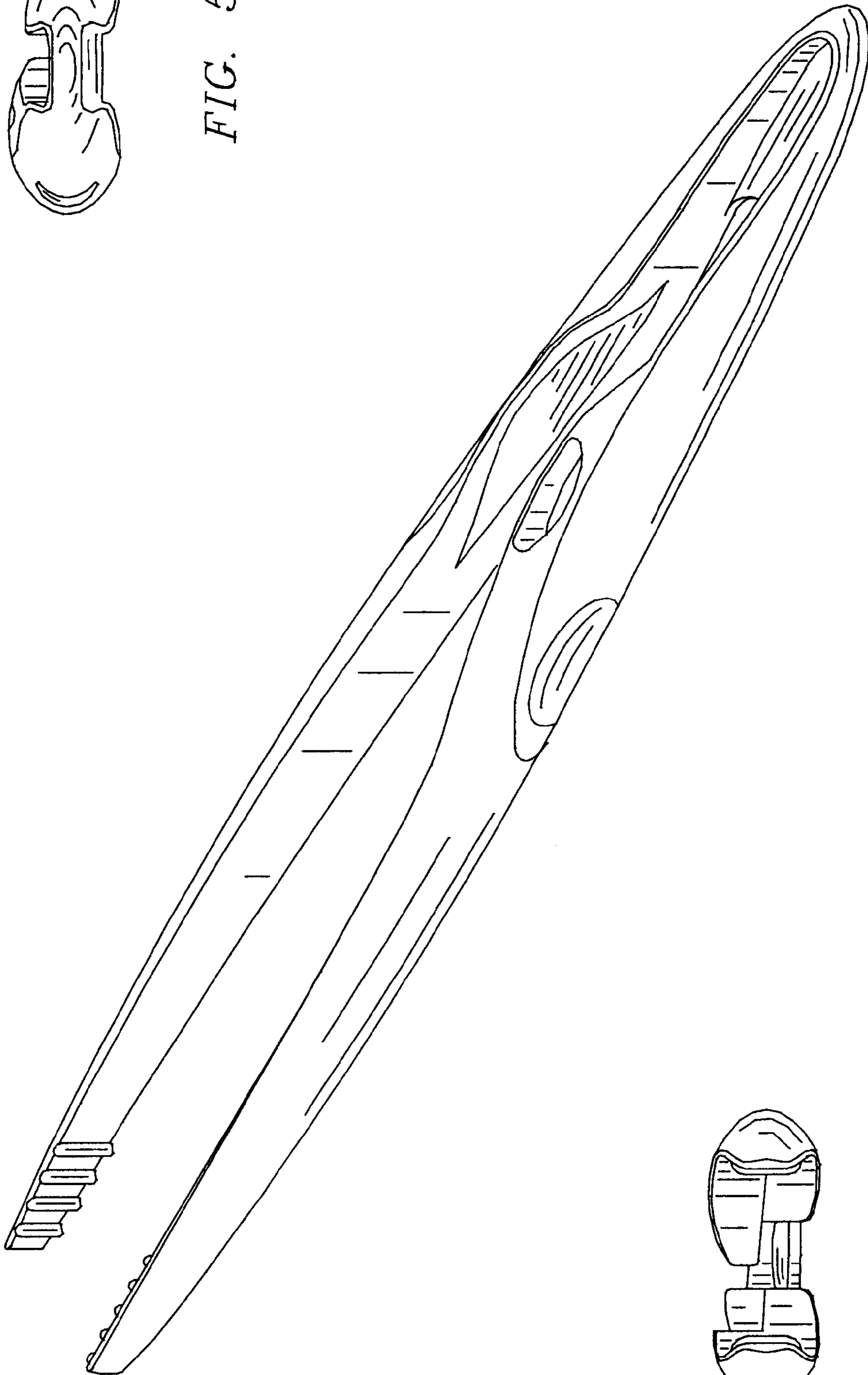

FIG. 1

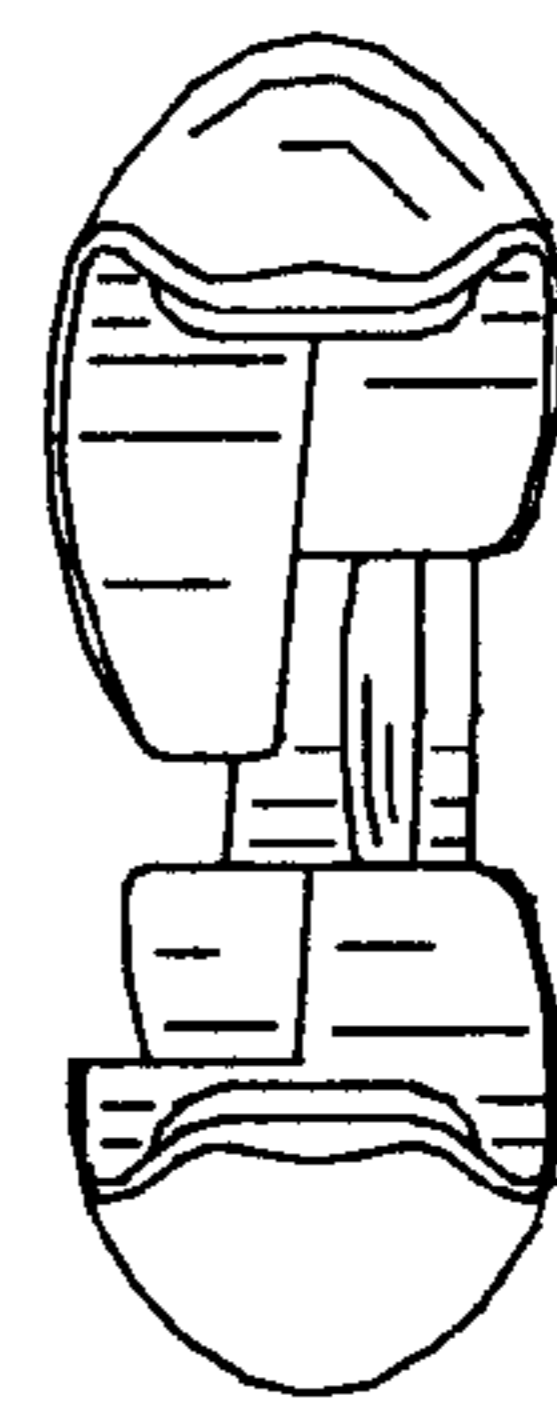

FIG. 6

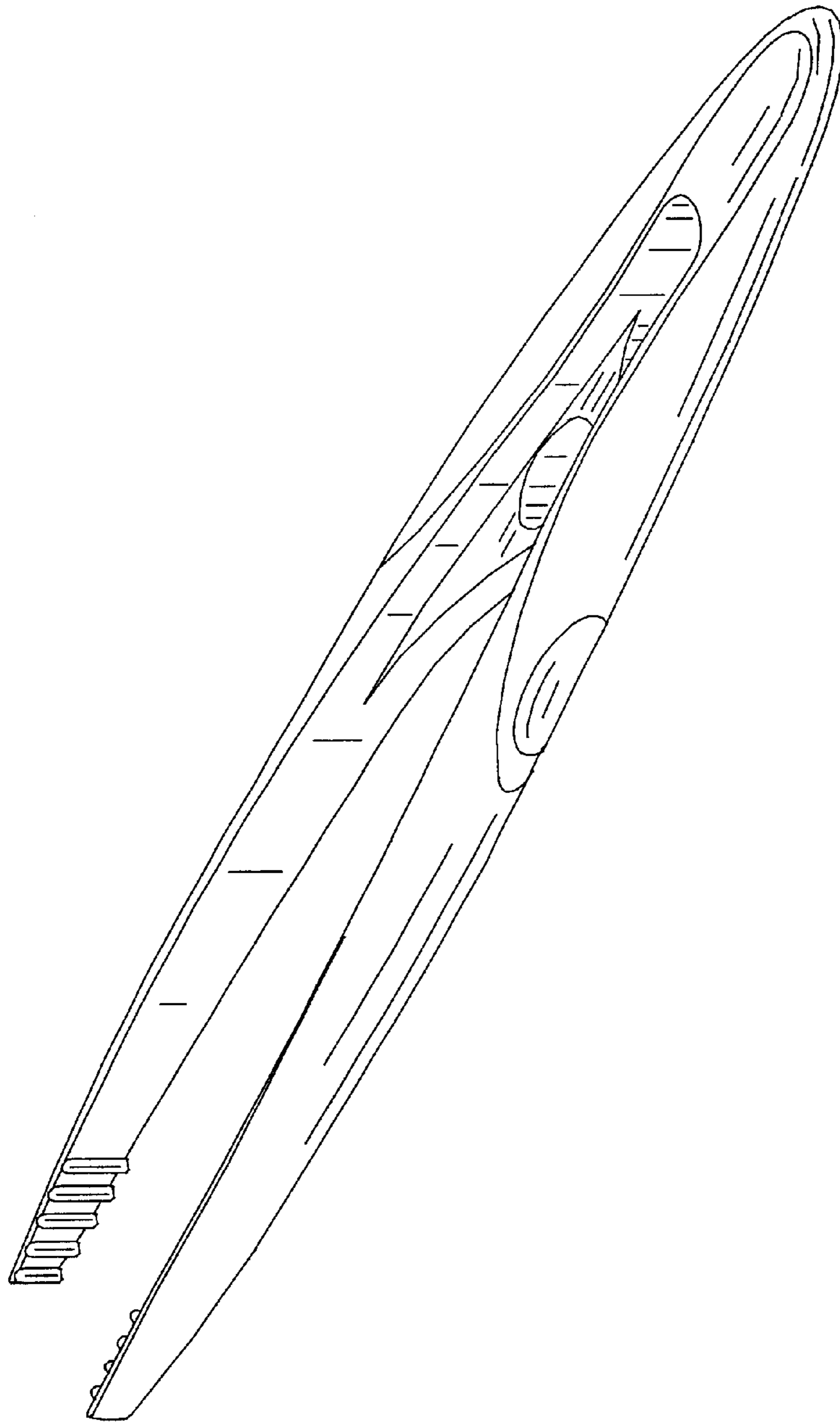

FIG. 2

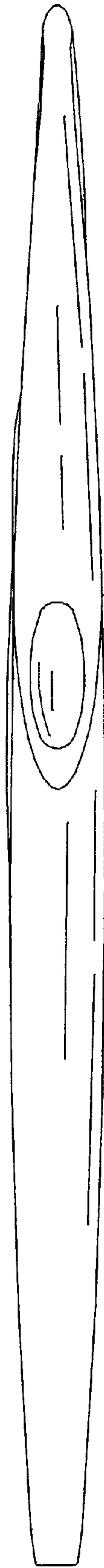

FIG. 3

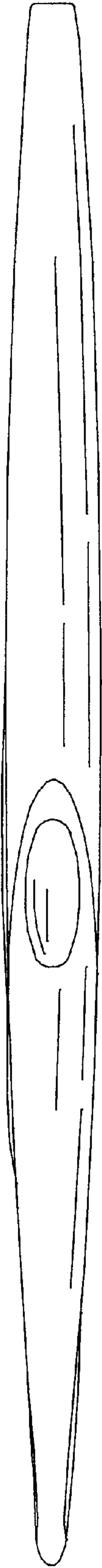

FIG. 4

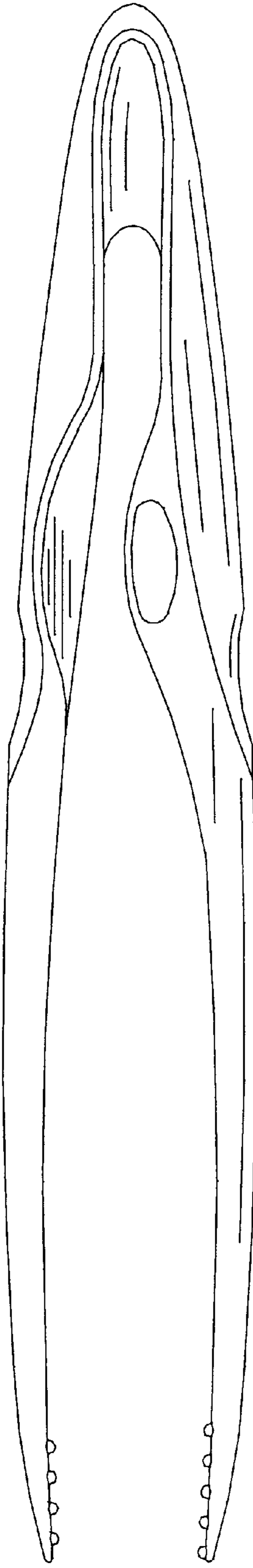

FIG. 7

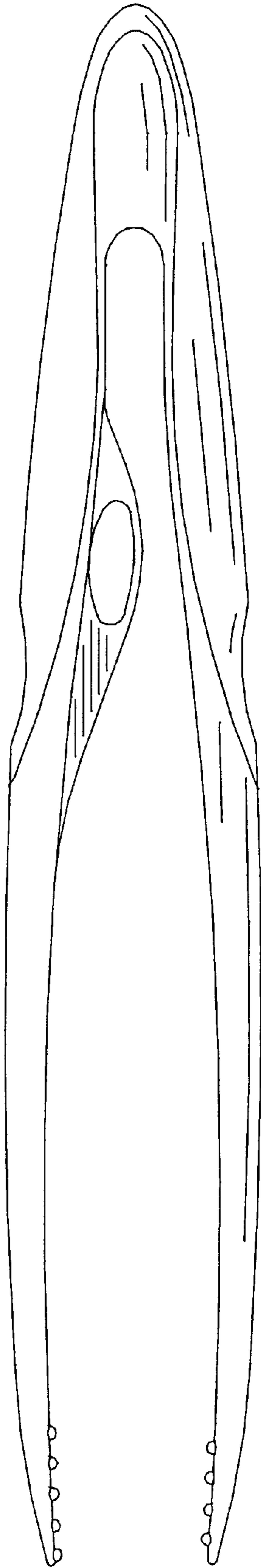

FIG. 8