



US00D473040S

(12) **United States Design Patent**  
**Hawker et al.**

(10) **Patent No.:** **US D473,040 S**

(45) **Date of Patent:** **\*\* Apr. 15, 2003**

(54) **SHOE**

(76) Inventors: **John Hawker**, 13576 Desmond St.,  
Pacoima, CA (US) 91331; **Miles**  
**Lamstein**, 10527 Patrington Ct., Las  
Vegas, NV (US) 89123

(\*\*) Term: **14 Years**

(21) Appl. No.: **29/159,123**

(22) Filed: **Apr. 11, 2002**

(51) **LOC (7) Cl.** ..... **02-04**

(52) **U.S. Cl.** ..... **D2/896; D2/932; D2/959**

(58) **Field of Search** ..... D2/896, 902, 907,  
D2/913, 932, 943, 944, 959, 969, 972-973;  
36/45, 50.1, 51, 77 M, 77 R, 83, 88, 113,  
114, 126-130

(56) **References Cited**

**U.S. PATENT DOCUMENTS**

D126,059 S \* 3/1941 Wood ..... D2/932

D149,419 S \* 4/1948 Kagan ..... D2/932  
D151,304 S \* 10/1948 Walsh ..... D2/932  
D153,770 S \* 5/1949 Diamant ..... D2/932  
D169,732 S \* 6/1953 Diamant ..... D2/932  
5,203,792 A \* 4/1993 Kaiser ..... D2/959 X

\* cited by examiner

*Primary Examiner*—Dominic Simone

(74) *Attorney, Agent, or Firm*—Blakely, Sokoloff, Taylor  
and Zafman LLP

(57) **CLAIM**

The ornamental design for a shoe, as shown and described.

**DESCRIPTION**

FIG. 1 is a right side elevation view of our new design;  
FIG. 2 is a left side elevation view thereof;  
FIG. 3 is a top plan view thereof;  
FIG. 4 is a bottom plan view thereof;  
FIG. 5 is a front elevation view thereof; and,  
FIG. 6 is a rear elevation view thereof.

**1 Claim, 5 Drawing Sheets**

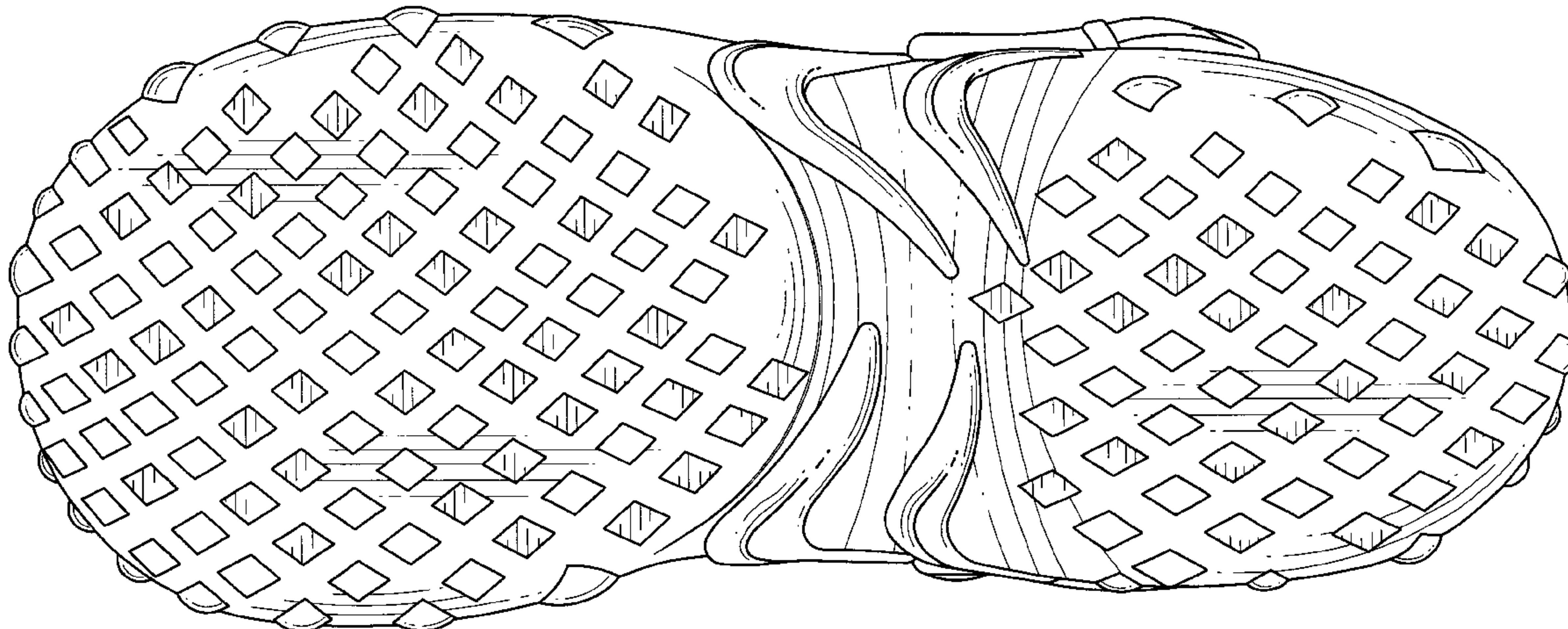
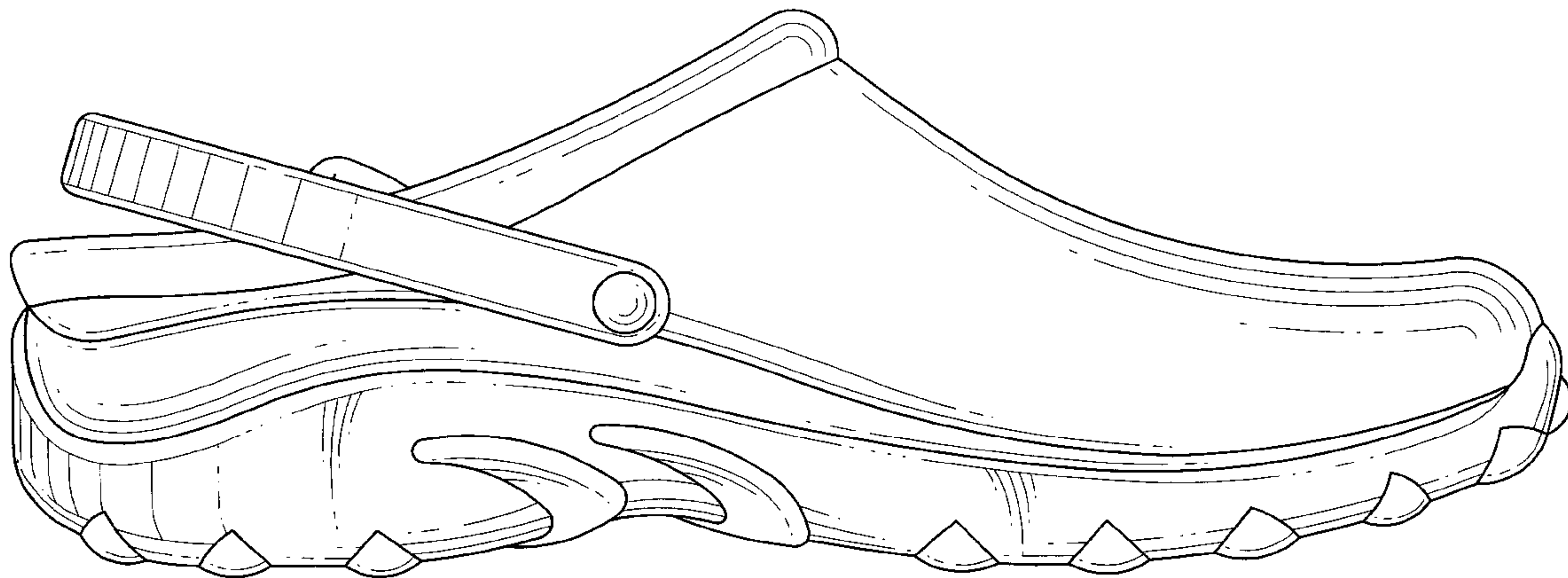

*FIG. 1*

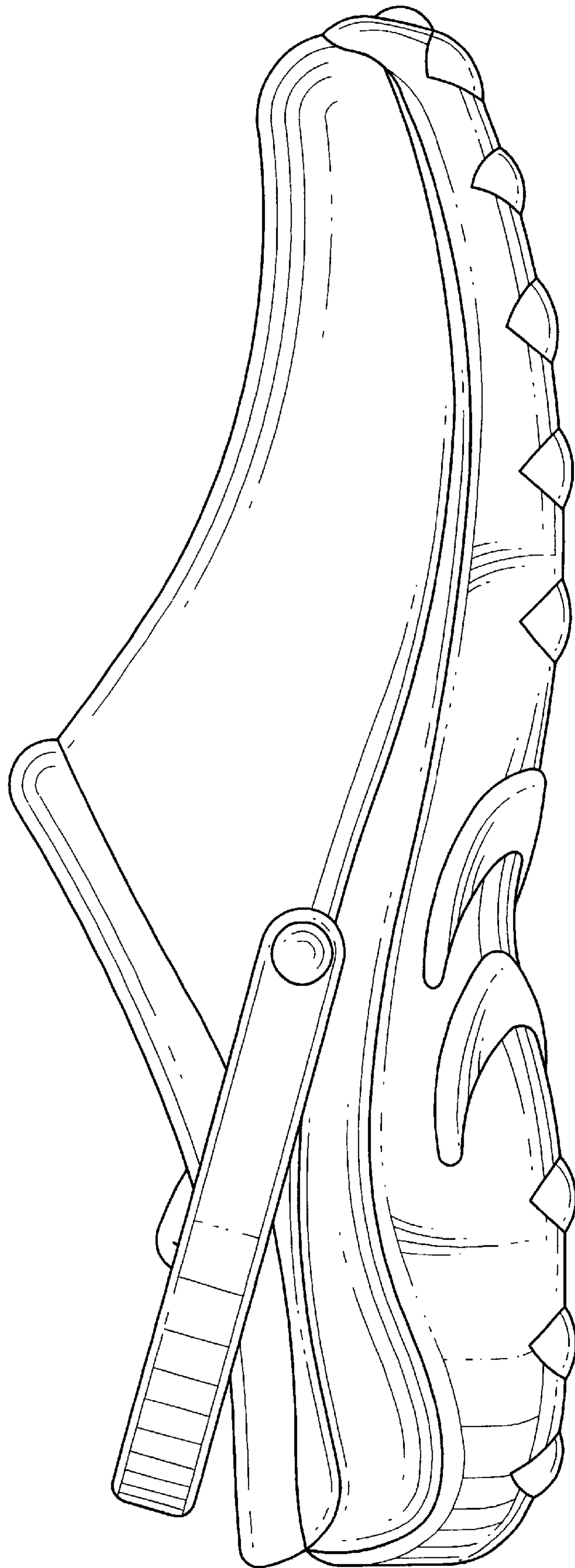

FIG. 2

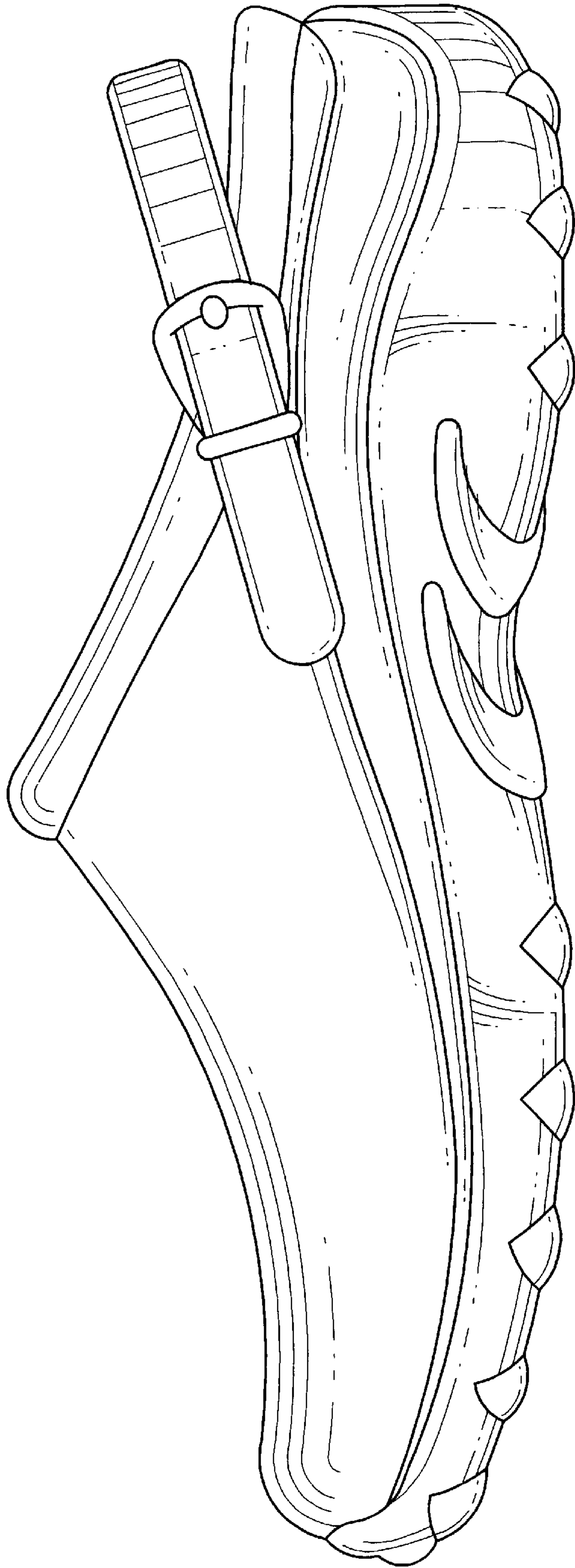

FIG. 3

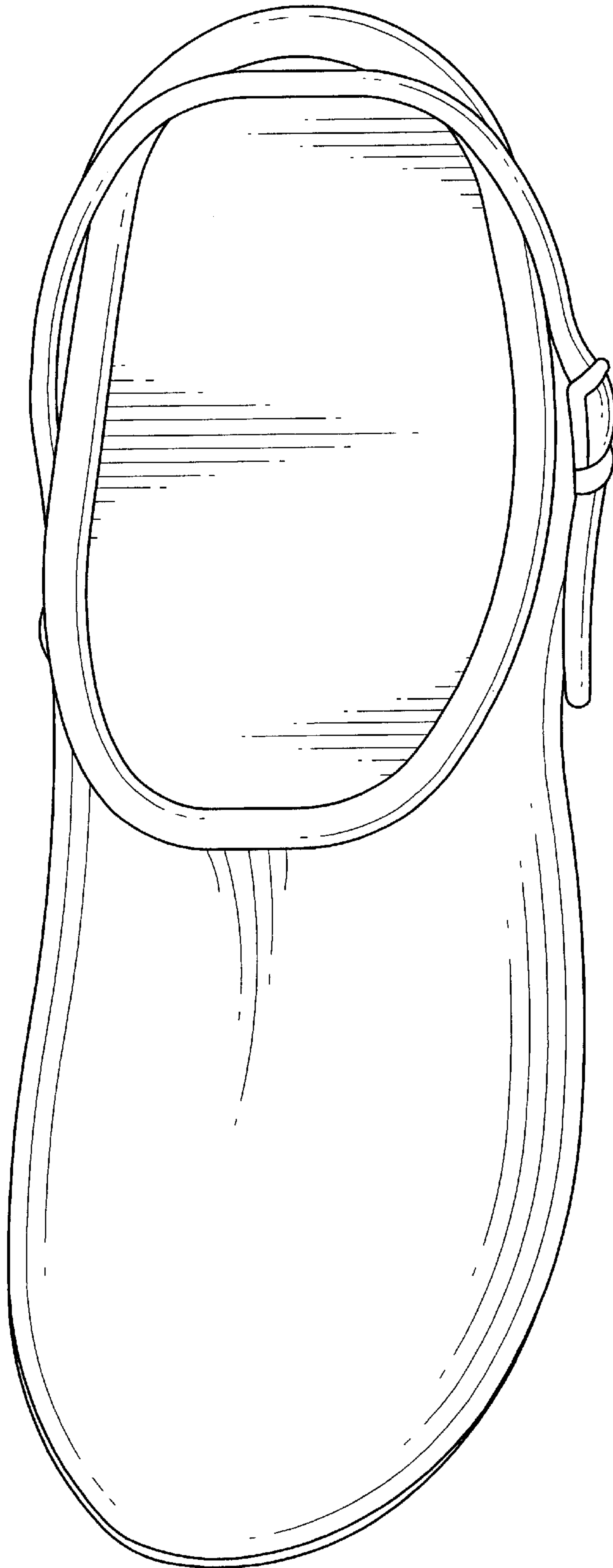



FIG. 4

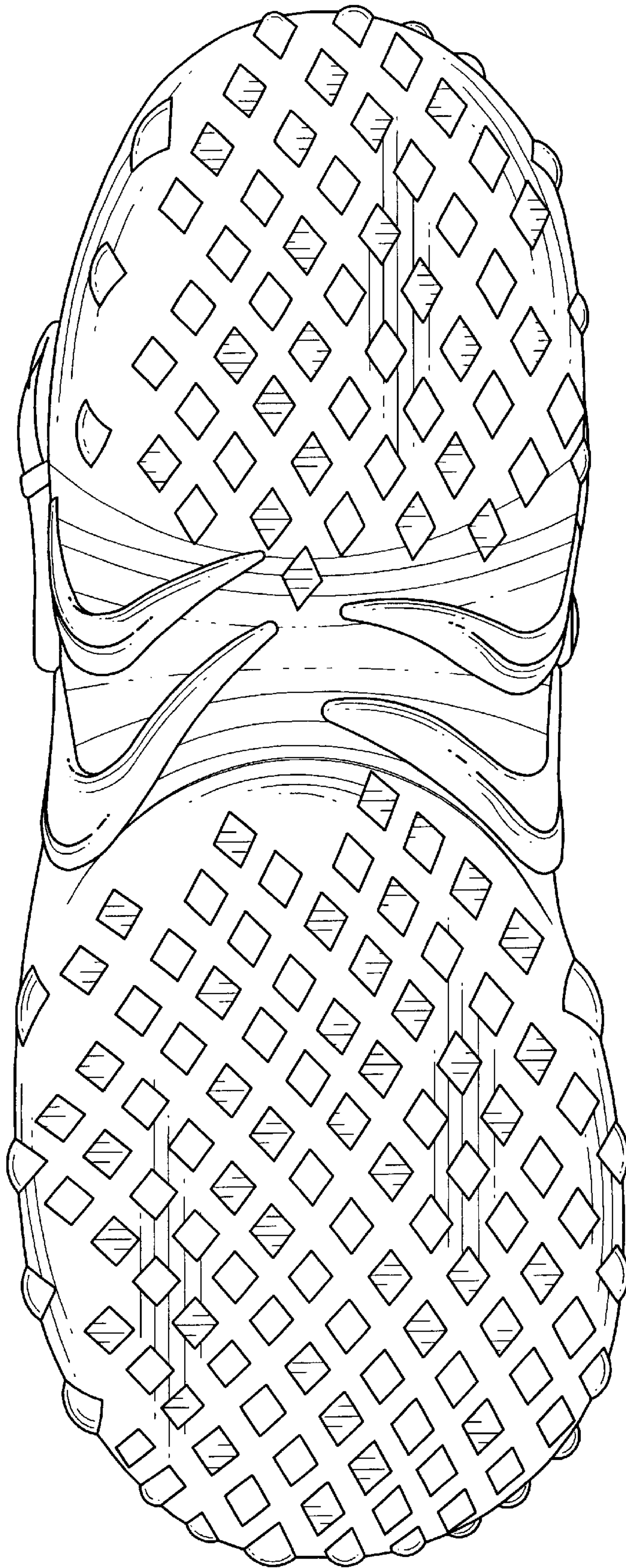

FIG. 6

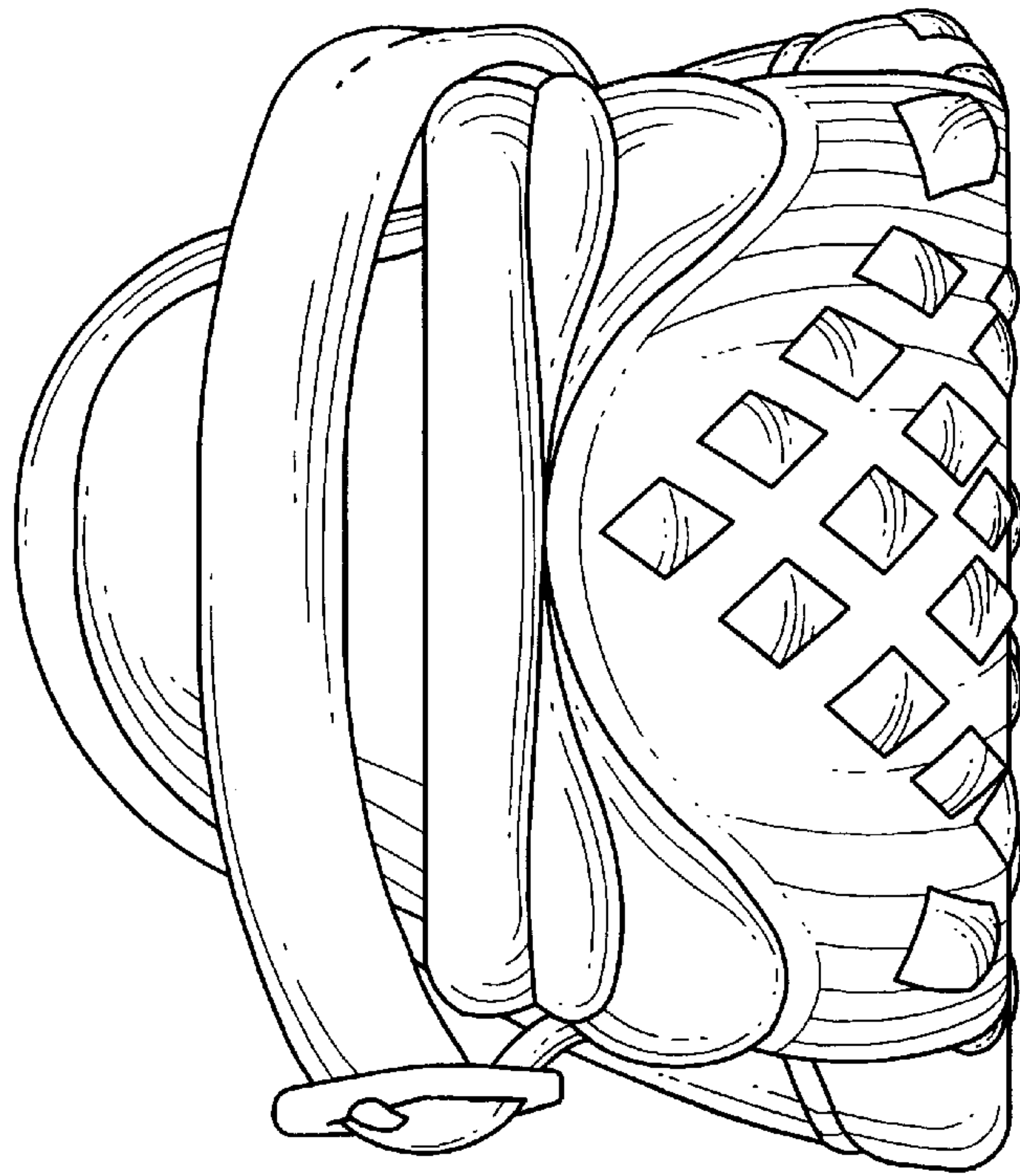

FIG. 5

