



US00D473022S

(12) **United States Design Patent**
Kressin et al.

(10) **Patent No.:** **US D473,022 S**

(45) **Date of Patent:** **** Apr. 8, 2003**

(54) **SPRAY ARCH FOR VEHICLE WASHING MACHINE**

6,302,332 B1 * 10/2001 Panneton et al. 239/8

* cited by examiner

(75) Inventors: **Peter H. Kressin**, Green Bay, WI (US);
Michael J. Gajeski, Green Bay, WI (US)

Primary Examiner—Louis S. Zarfaz
Assistant Examiner—Robert A Delehanty
(74) *Attorney, Agent, or Firm*—Andrus, Sceaux, Starke & Sawall, LLP

(73) Assignee: **Delaware Capital Formation Inc.**,
Wilmington, DE (US)

(57) **CLAIM**

(**) Term: **14 Years**

The ornamental design of a spray arch for vehicle washing machine, as shown and described.

(21) Appl. No.: **29/151,353**

DESCRIPTION

(22) Filed: **Dec. 4, 2001**

(51) **LOC (7) Cl.** **15-05**

(52) **U.S. Cl.** **D32/4**

(58) **Field of Search** D32/4, 25, 30;
D23/213, 223, 228; 239/8, 202, 366; 34/666;
15/312.1, 326, 419

FIG. 1 is a perspective view illustrating the spray arch for a vehicle washing machine of the present invention;
FIG. 2 is a right side view of the spray arch for the vehicle washing machine of the present invention;
FIG. 3 is a front view of the spray arch for a vehicle washing machine of the present invention;
FIG. 4 is a back view of the spray arch for a vehicle washing machine of the present invention;
FIG. 5 is a left side view of the spray arch for a vehicle washing machine of the present invention;
FIG. 6 is a top view of the spray arch for a vehicle washing machine of the present invention; and,
FIG. 7 is a bottom view of the spray arch for a vehicle washing machine of the present invention.

The broken lines shown in the figures are for illustrative purposes only and form no part of the claimed design.

(56) **References Cited**

U.S. PATENT DOCUMENTS

2,754,834 A	7/1956	Merancy et al.	134/57
2,788,009 A	4/1957	Lones	134/102
3,072,131 A	1/1963	Laurenzio	134/123
4,979,316 A *	12/1990	Belanger et al.	34/666
5,755,043 A *	5/1998	Belanger et al.	34/666
5,901,461 A *	5/1999	McElroy et al.	34/666 X
6,000,631 A	12/1999	Lamminen et al.	239/200
6,176,024 B1 *	1/2001	McElroy	34/666
D442,749 S	5/2001	Jones et al.	D32/4

1 Claim, 5 Drawing Sheets

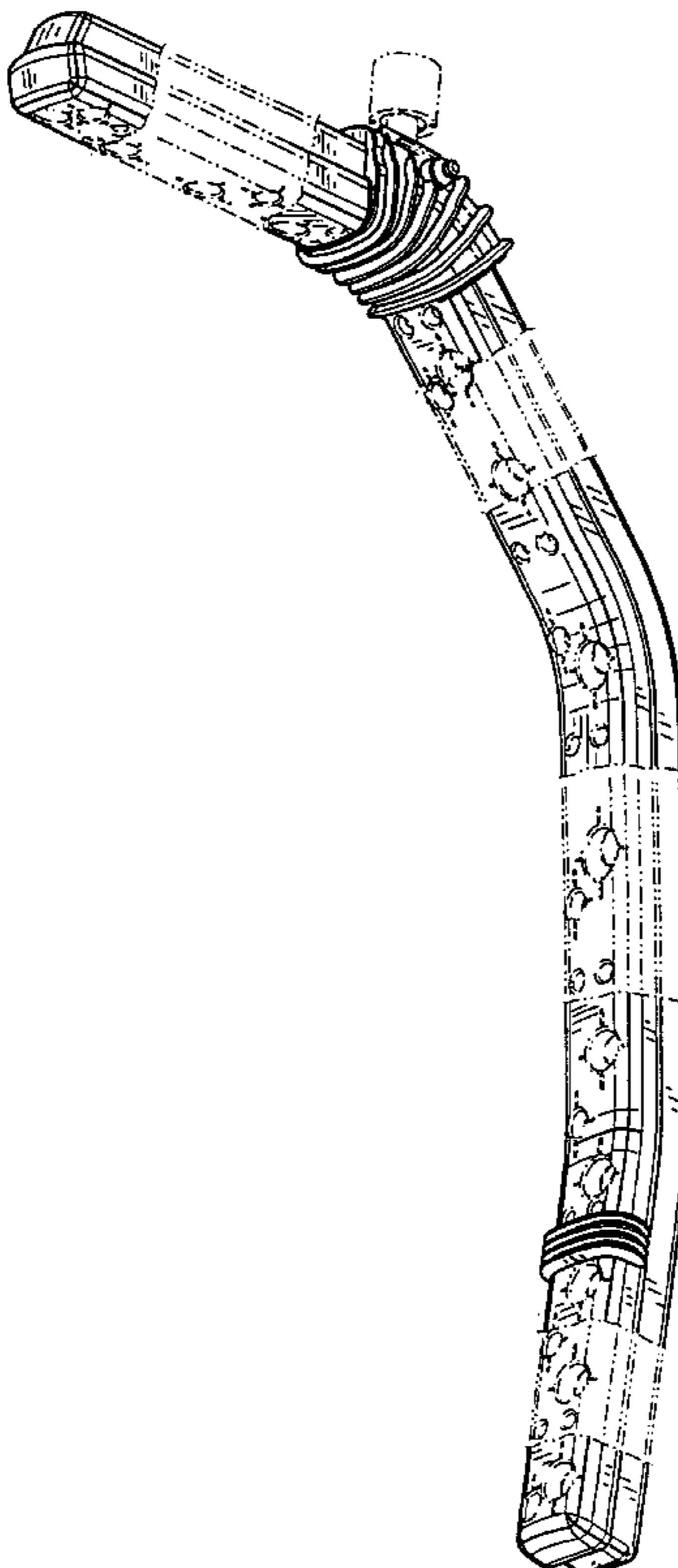

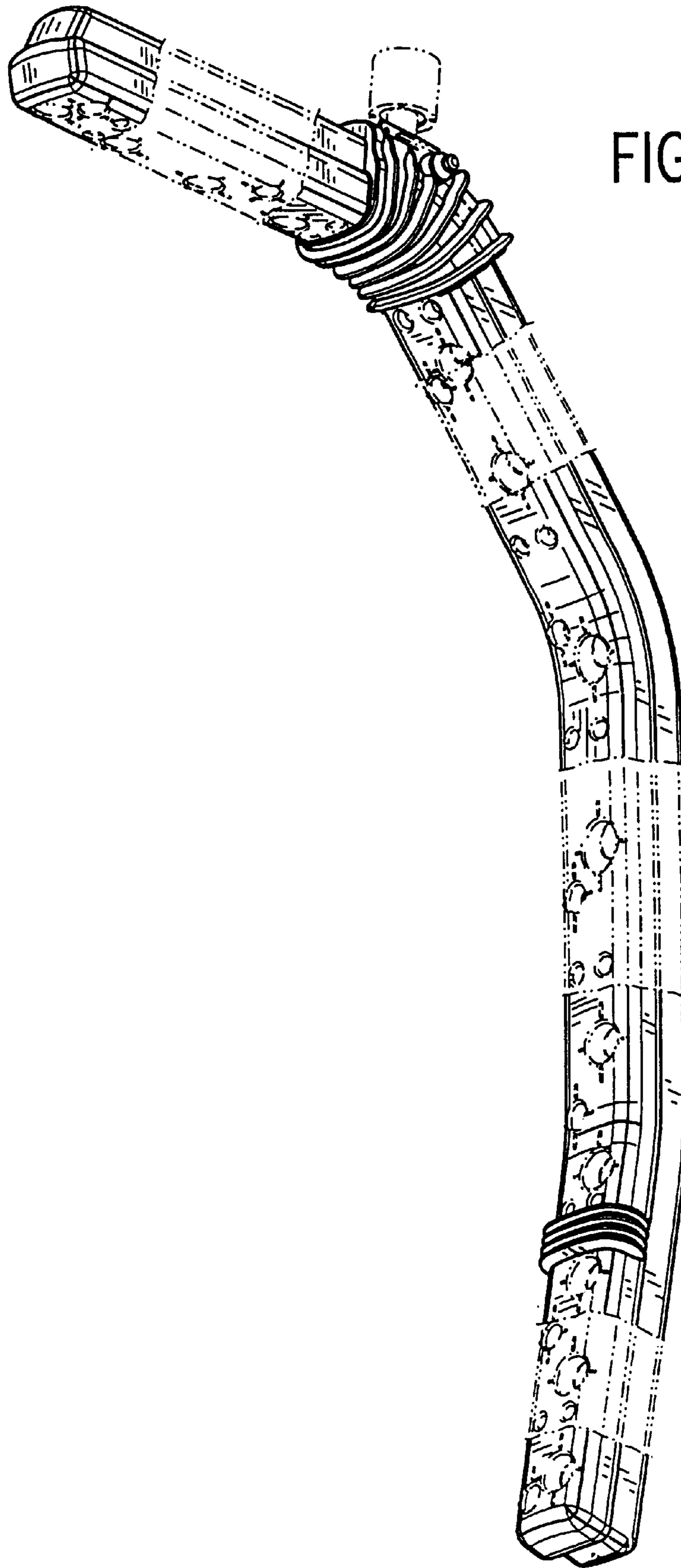

FIG. 1

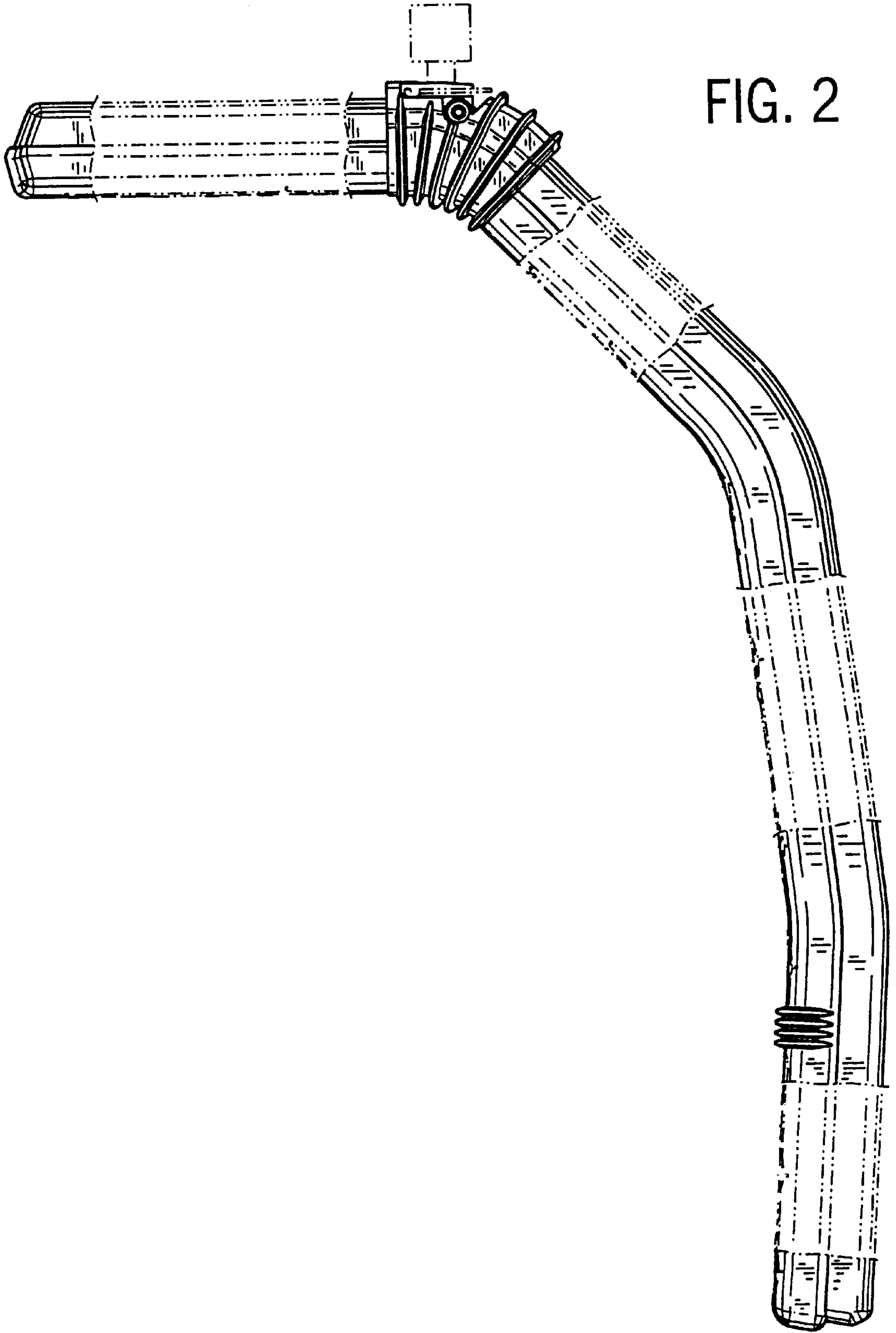

FIG. 2

FIG. 3

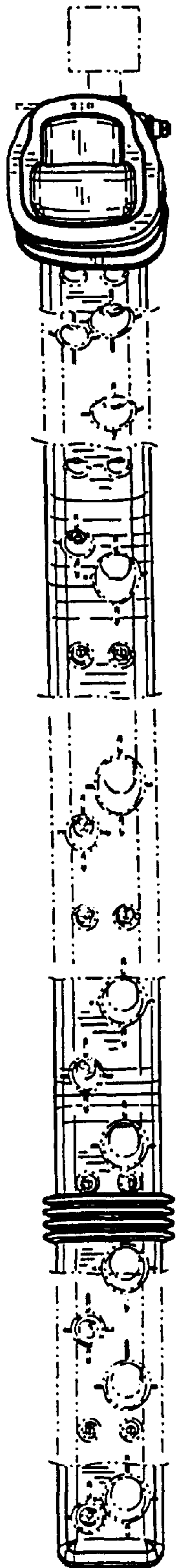

FIG. 4

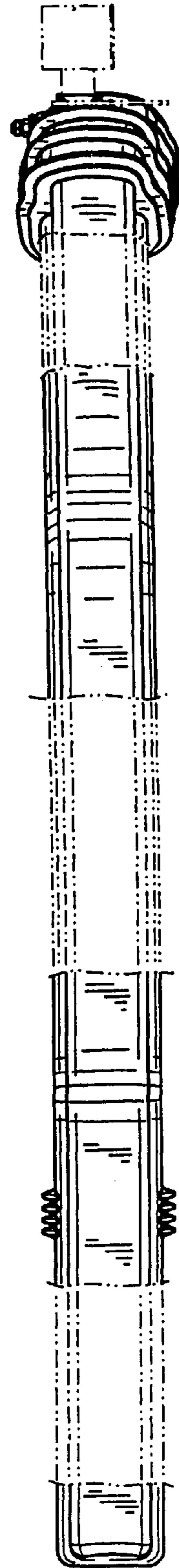
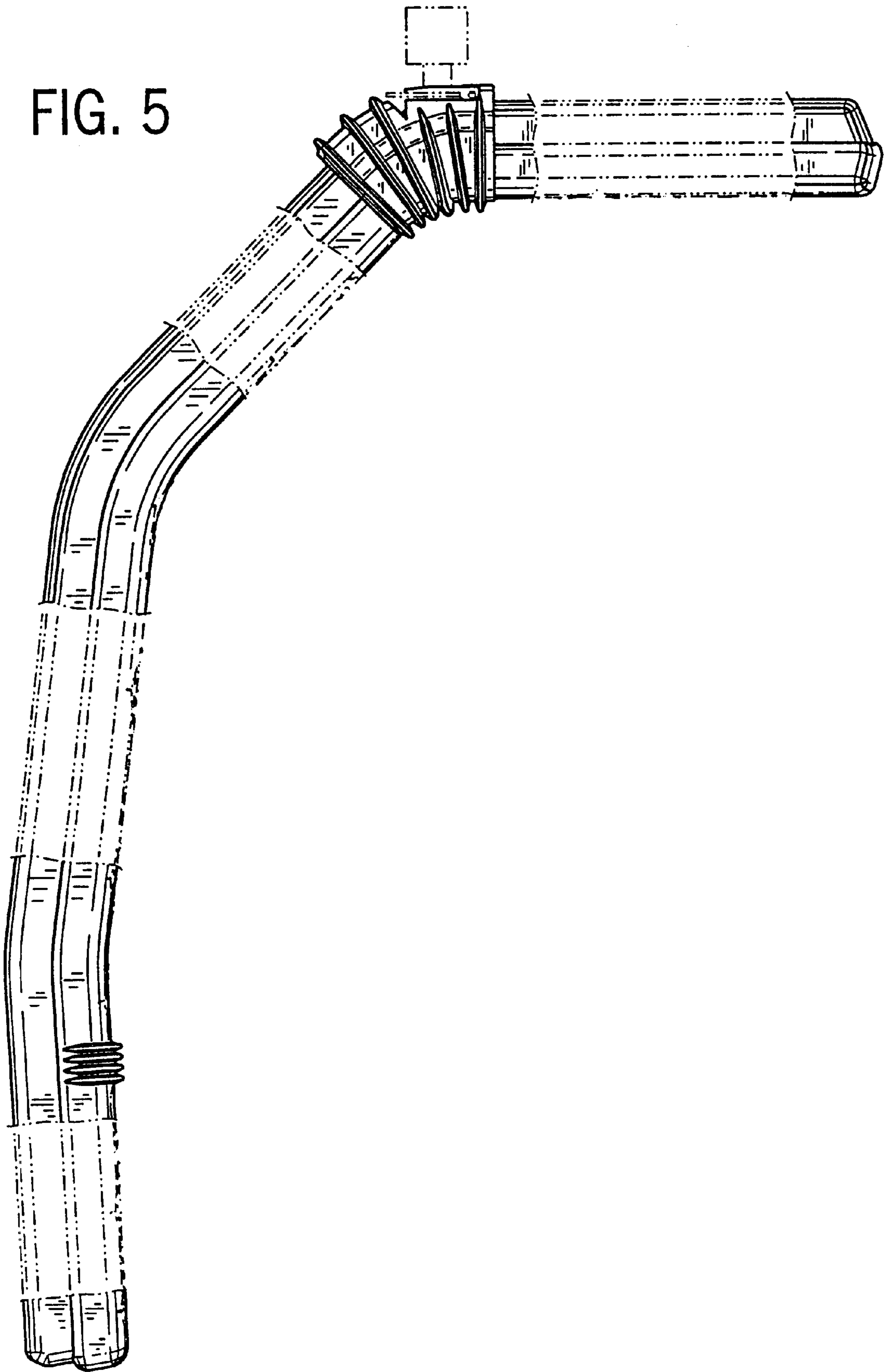

FIG. 5



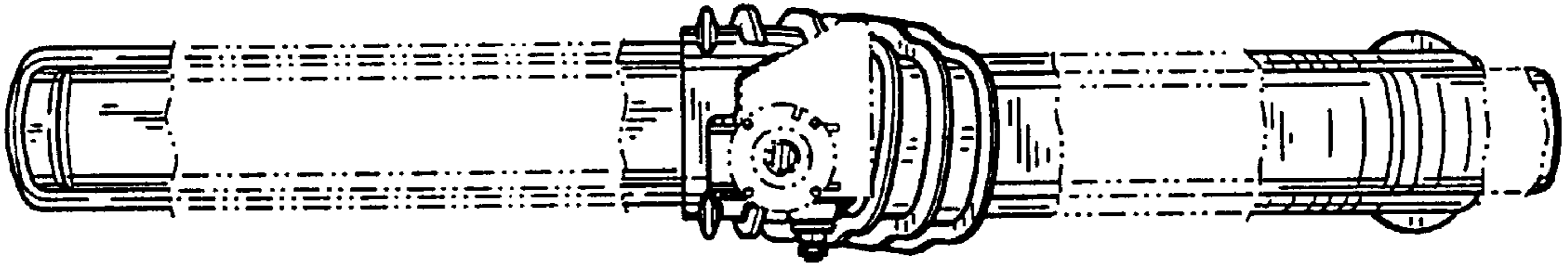

FIG. 6

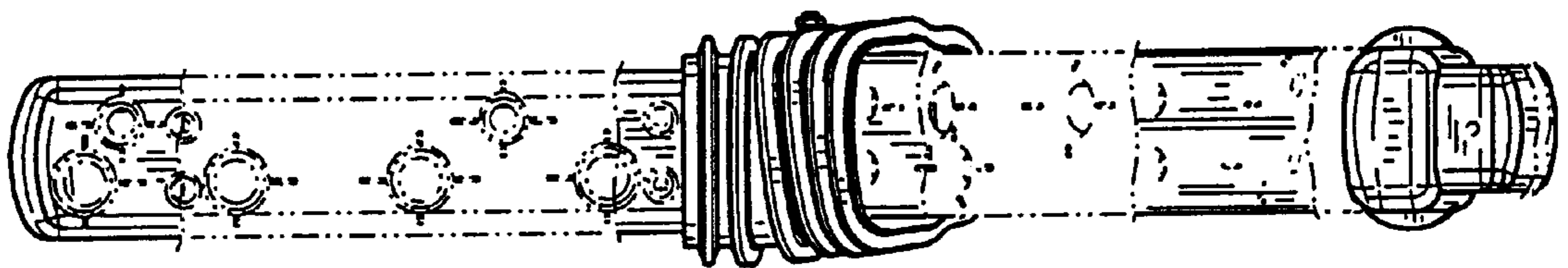

FIG. 7