



US00D473010S

(12) **United States Design Patent**  
**Tseng**

(10) **Patent No.:** **US D473,010 S**

(45) **Date of Patent:** **\*\* Apr. 8, 2003**

(54) **ORNAMENTAL LIGHT FRAME**

(76) Inventor: **Jeou-Nan Tseng**, No. 50, Lane 118,  
Chin-Chu Rd., Hsinchu (TW)

(\*\*) Term: **14 Years**

(21) Appl. No.: **29/163,578**

(22) Filed: **Jul. 8, 2002**

(51) **LOC (7) Cl.** ..... **26-99**

(52) **U.S. Cl.** ..... **D26/138**

(58) **Field of Search** ..... D26/138, 156,  
D26/142, 143, 141; 362/806, 252, 391

(56) **References Cited**

**U.S. PATENT DOCUMENTS**

5,057,981 A *	10/1991	Bowen et al.	.....	362/806
5,788,361 A *	8/1998	Lee	.....	362/806
6,443,595 B1 *	9/2002	Tseng	.....	362/806

\* cited by examiner

*Primary Examiner*—Jennifer Rivard

(74) *Attorney, Agent, or Firm*—Alan Kamrath; Rider,  
Bennett, Egan & Arundel, LLP

(57) **CLAIM**

The ornamental design for an ornamental light frame, as shown and described.

**DESCRIPTION**

FIG. 1 is a perspective view of an ornamental light frame, showing my new design;

FIG. 2 is a front elevational view thereof; the rear elevational view is a mirror image of FIG. 2;

FIG. 3 is a left elevational view thereof; where the right elevational view is the same as FIG. 3;

FIG. 4 is a top plan view thereof;

FIG. 5 is a bottom plan view thereof;

FIG. 6 is a referential plan view thereof showing ornamental lights mounted on the ornamental light frame;

FIG. 7 is a referential top plan view thereof showing multiple ornamental frames connected in a sequence; and,

FIG. 8 is a referential plan view thereof showing multiple ornamental frames mounted with lights and connected as a fence configuration.

The broken line environmental showing is for illustrative purposes only and forms no part of the claimed design.

**1 Claim, 6 Drawing Sheets**

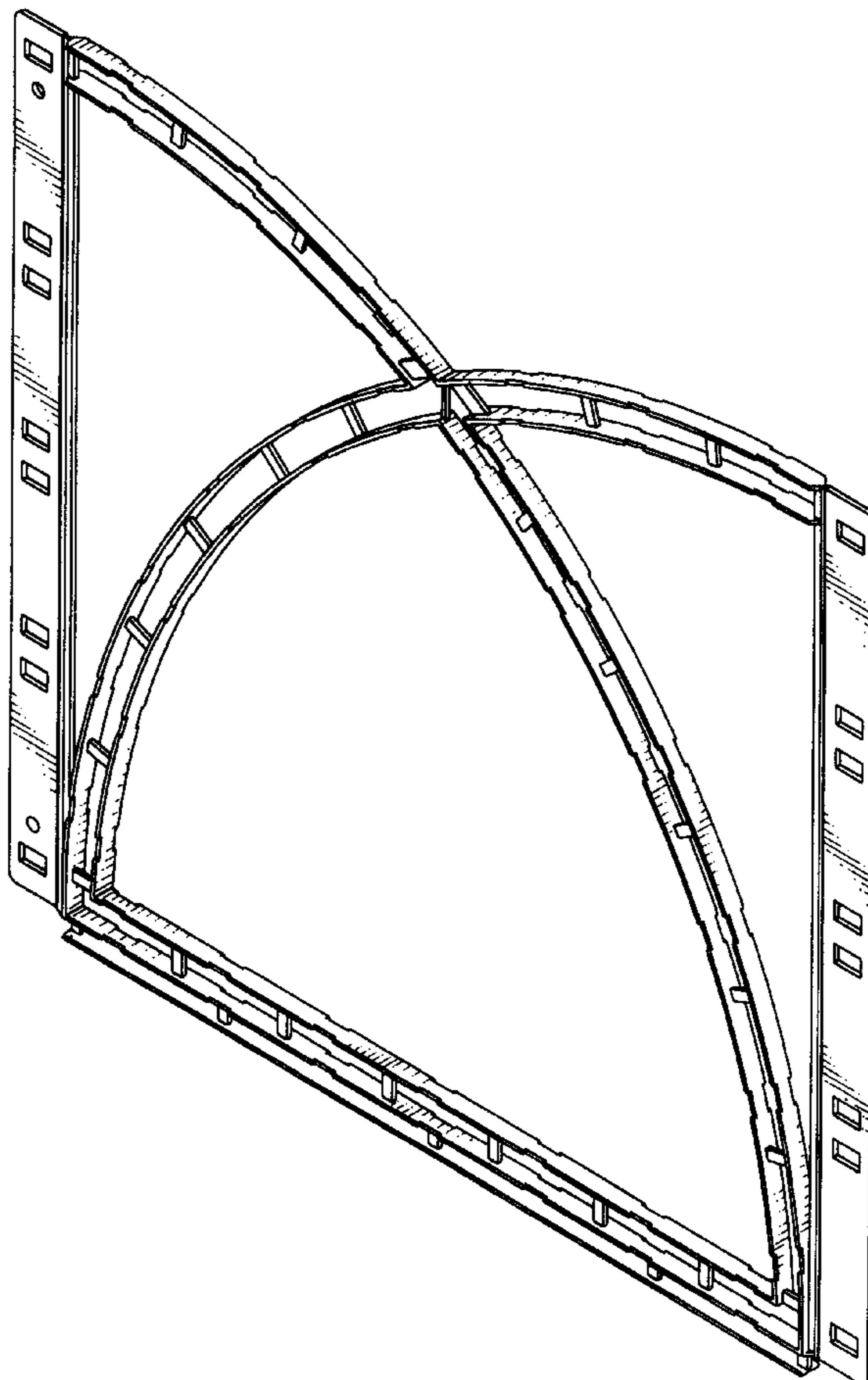

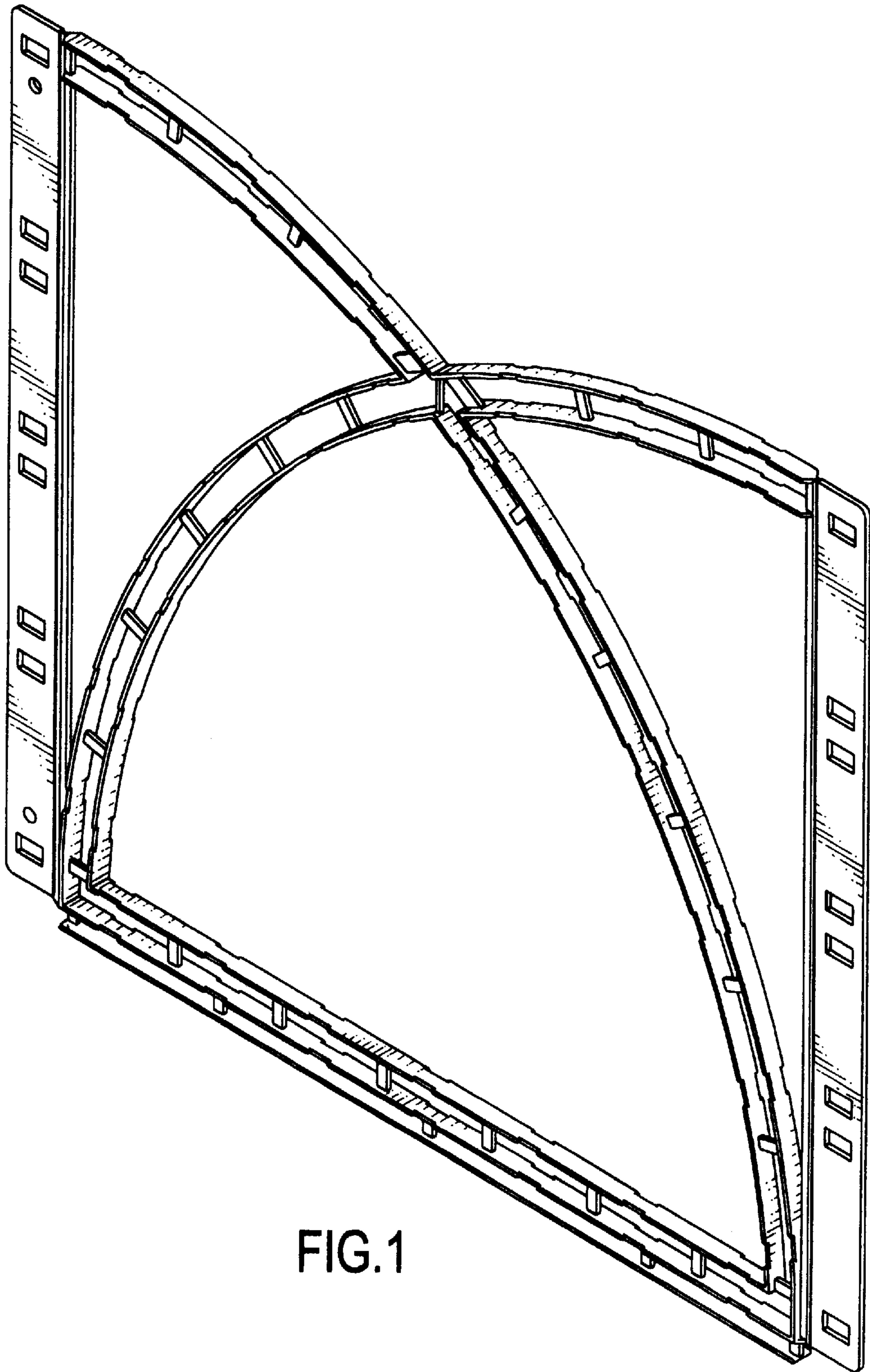

FIG.1

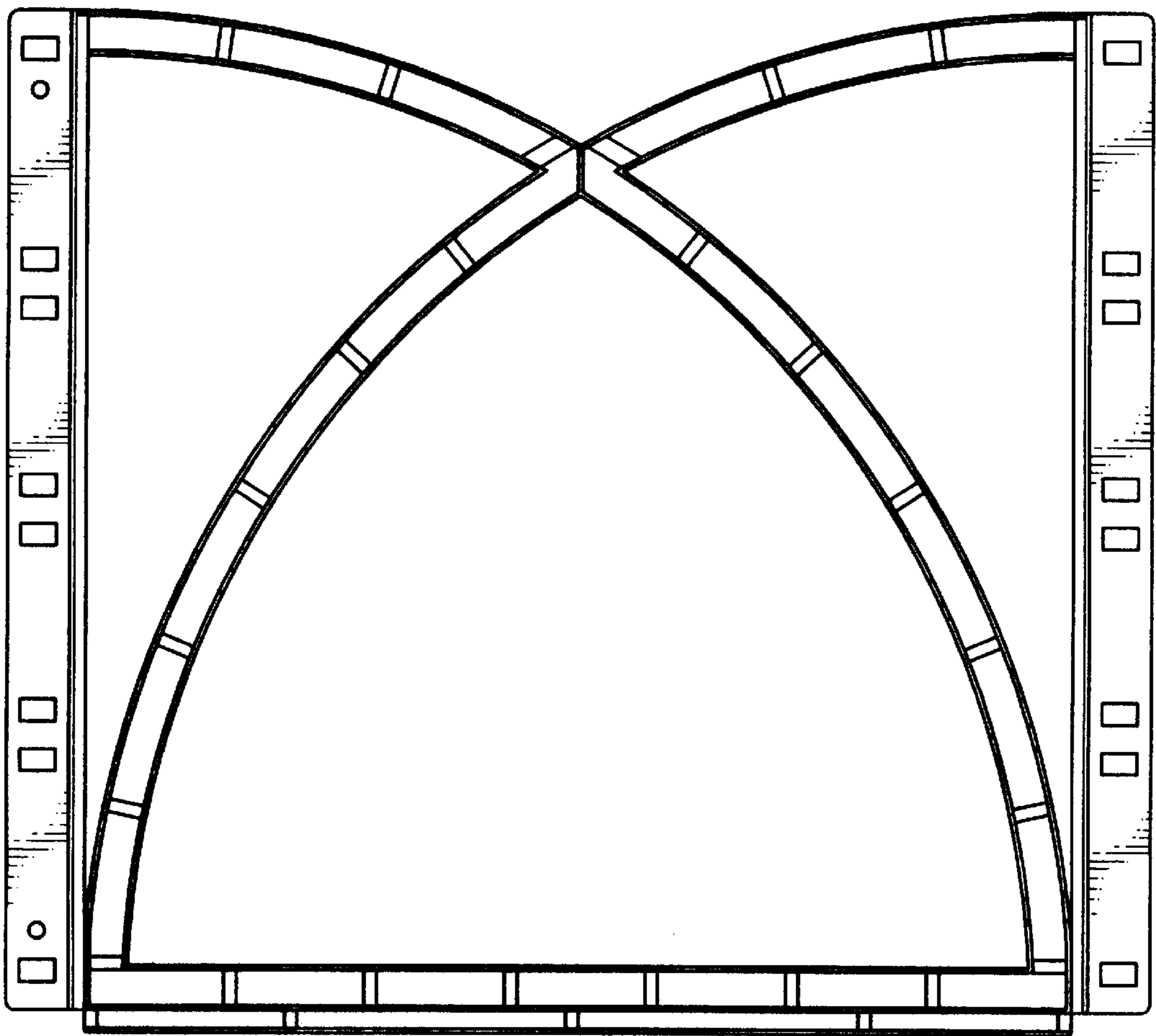

FIG.2



FIG.4



FIG.5



FIG.3

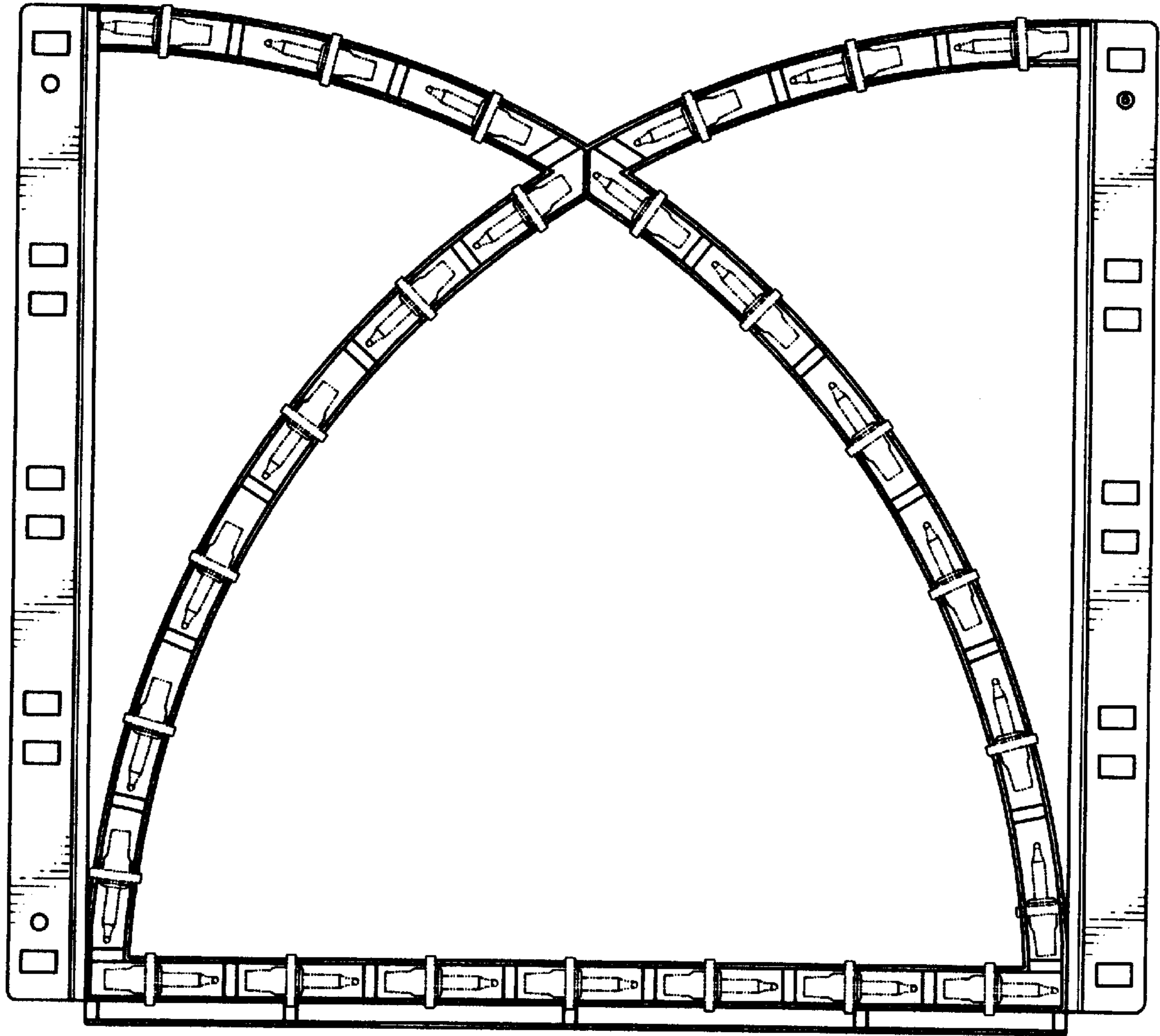

FIG.6

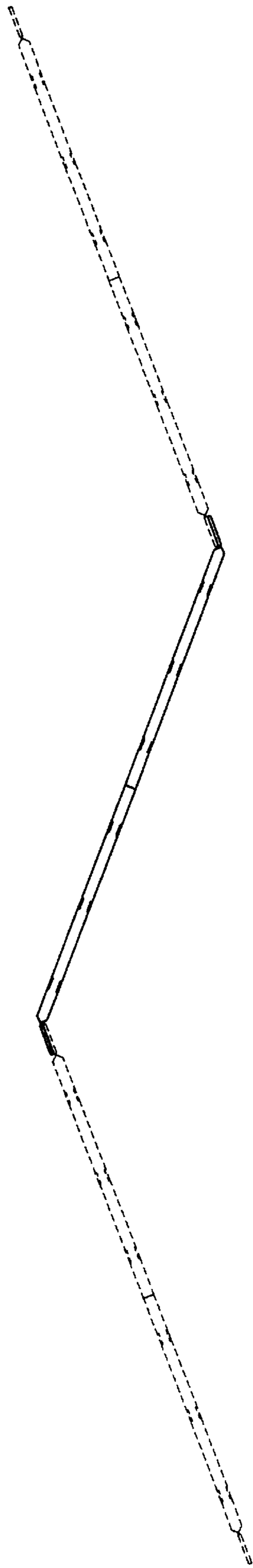

FIG.7

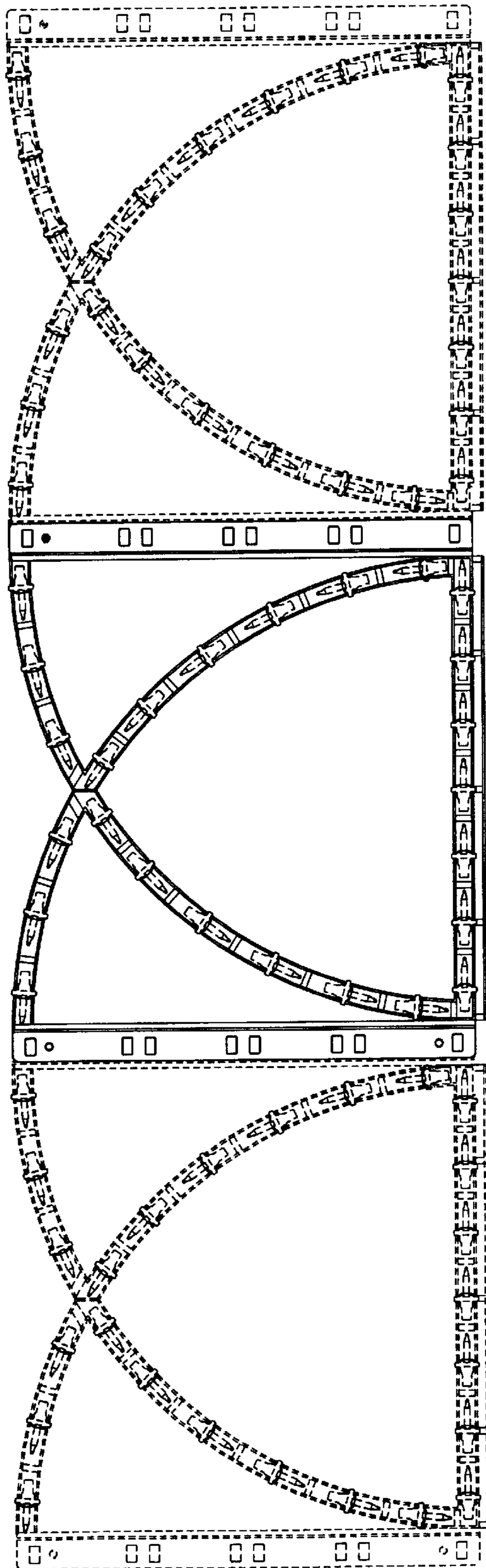

FIG. 8