



US00D472966S

(12) **United States Design Patent**  
**Molinaro**

(10) **Patent No.:** **US D472,966 S**

(45) **Date of Patent:** **\*\* Apr. 8, 2003**

(54) **SINK BASIN RIM**

(75) **Inventor:** **David P. Molinaro**, Diamond Bar, CA (US)

(73) **Assignee:** **Acorn Engineering Company**, City of Industry, CA (US)

(\*\*) **Term:** **14 Years**

(21) **Appl. No.:** **29/161,427**

(22) **Filed:** **May 30, 2002**

(51) **LOC (7) Cl.** ..... **23-02**

(52) **U.S. Cl.** ..... **D23/308**

(58) **Field of Search** ..... D23/284–285,  
D23/292, 293.1, 308, 290; 4/619, 625,  
627, 630–635, 637, 640, 639, 642–652,  
660

(56) **References Cited**

**U.S. PATENT DOCUMENTS**

D24,881 S	*	11/1895	Nichols	.....	D23/308
D27,064 S	*	5/1897	Scott	.....	D23/293.1
D30,135 S	*	2/1899	Peet	.....	D23/293.1
D32,887 S	*	6/1900	Wells	.....	D23/293.1
D33,308 S	*	10/1900	Hornbostel	.....	D23/308
D35,008 S	*	8/1901	Clow	.....	D23/293.1
D37,305 S	*	1/1905	Podmore	.....	D23/292
D38,247 S	*	9/1906	Gavin	.....	D23/293.1
D41,842 S	*	10/1911	Gavin	.....	D23/292
D45,284 S	*	2/1914	Alpaugh	.....	D23/284
1,116,913 A	*	11/1914	Peregoy	.....	D23/293.1 X
D50,186 S	*	1/1917	Faerber	.....	D23/289
1,226,879 A	*	5/1917	Hamm et al.	.....	D23/284
D78,500 S	*	5/1929	Barton	.....	D23/292
D150,917 S	*	9/1948	Berg	.....	D23/293.1 X
3,018,490 A	*	1/1962	Eichorst	.....	D23/292 X

D260,678 S	*	9/1981	Hiller	.....	D23/290
D325,247 S	*	4/1992	Stainton	.....	D23/293.1
D355,950 S	*	2/1995	Kawamura et al.	.....	D23/293.1
D360,935 S	*	8/1995	Hohenthauer	.....	D23/293.1
D371,190 S	*	6/1996	Kaiser	.....	D23/293.1
D394,308 S	*	5/1998	Bertoli	.....	D23/293.1
D400,237 S	*	10/1998	Millard et al.	.....	D23/293.1
D400,656 S	*	11/1998	Marcke	.....	D23/284
D401,677 S	*	11/1998	Garza	.....	D23/284

\* cited by examiner

*Primary Examiner*—Louis S. Zarfes

*Assistant Examiner*—Robert A. Delehanty

(74) *Attorney, Agent, or Firm*—Michael Best & Friedrich LLP

(57) **CLAIM**

I claim the ornamental design for sink basin rim, as shown and described.

**DESCRIPTION**

FIG. 1 is a perspective view of a sink basin rim embodying the invention.

FIG. 2 is a front view of the sink basin rim shown in FIG. 1.

FIG. 3 is a top view of the sink basin rim shown in FIG. 1.

FIG. 4 is a bottom view of the sink basin rim shown in FIG. 1.

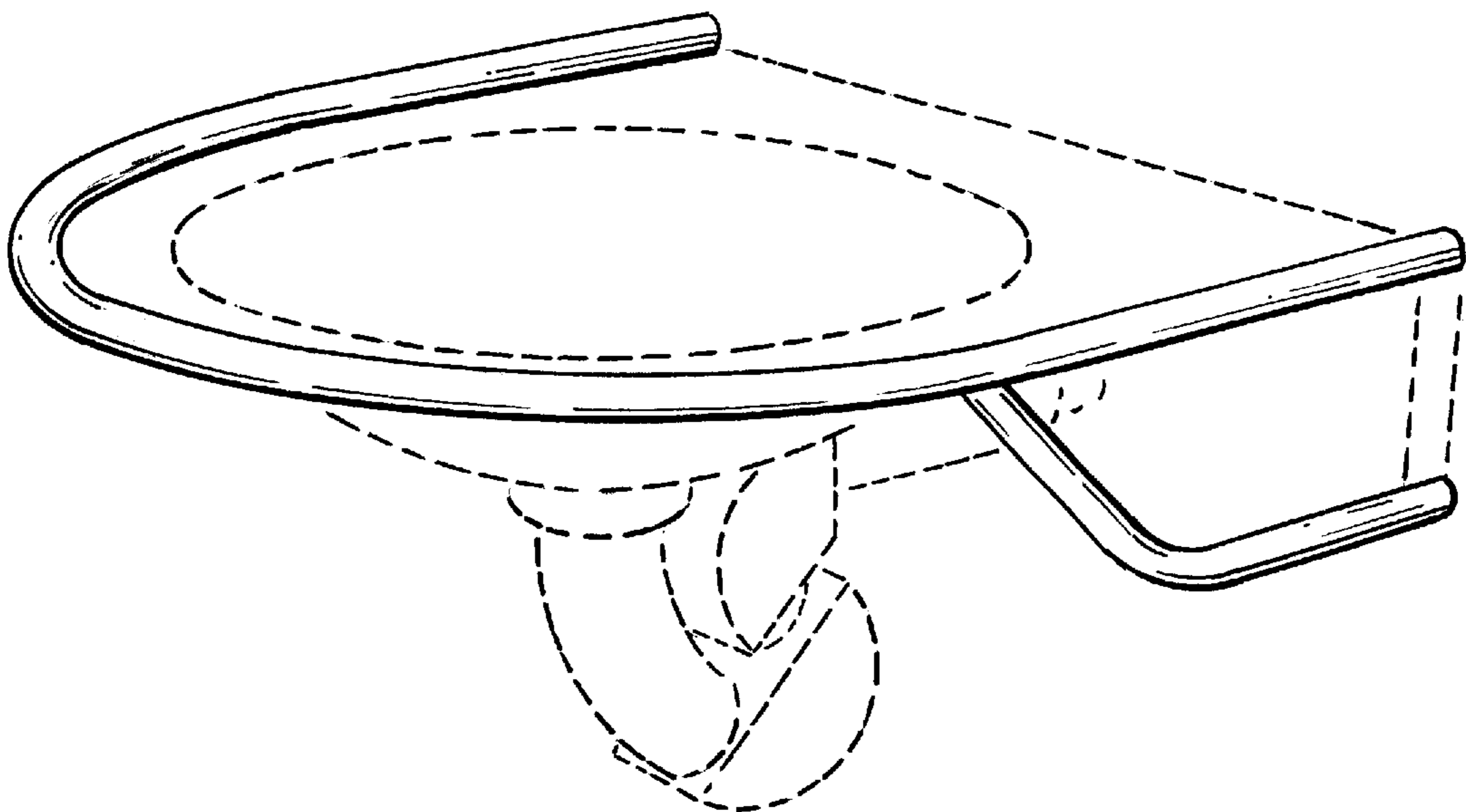
FIG. 5 is a rear view of the sink basin rim shown in FIG. 1.

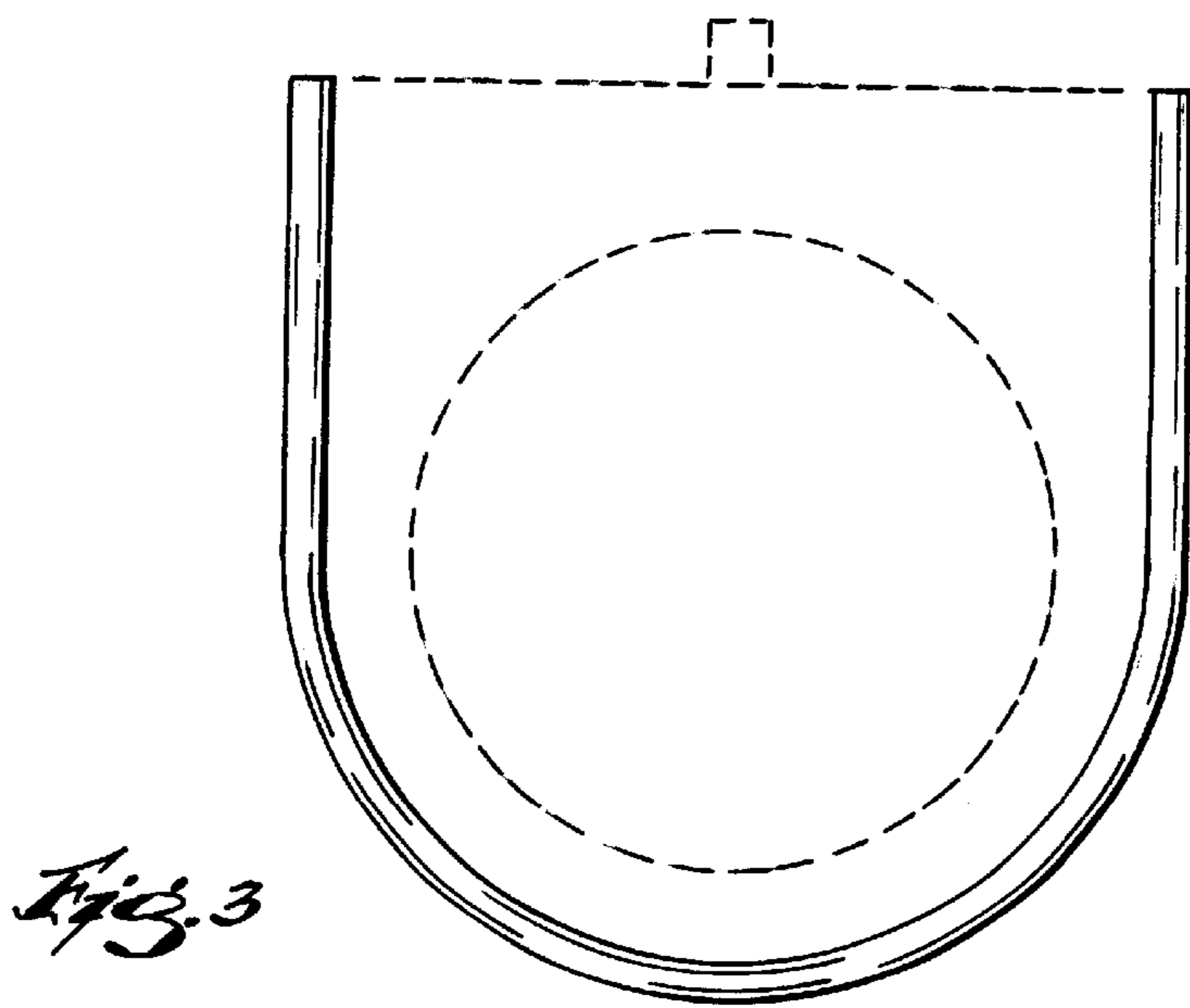
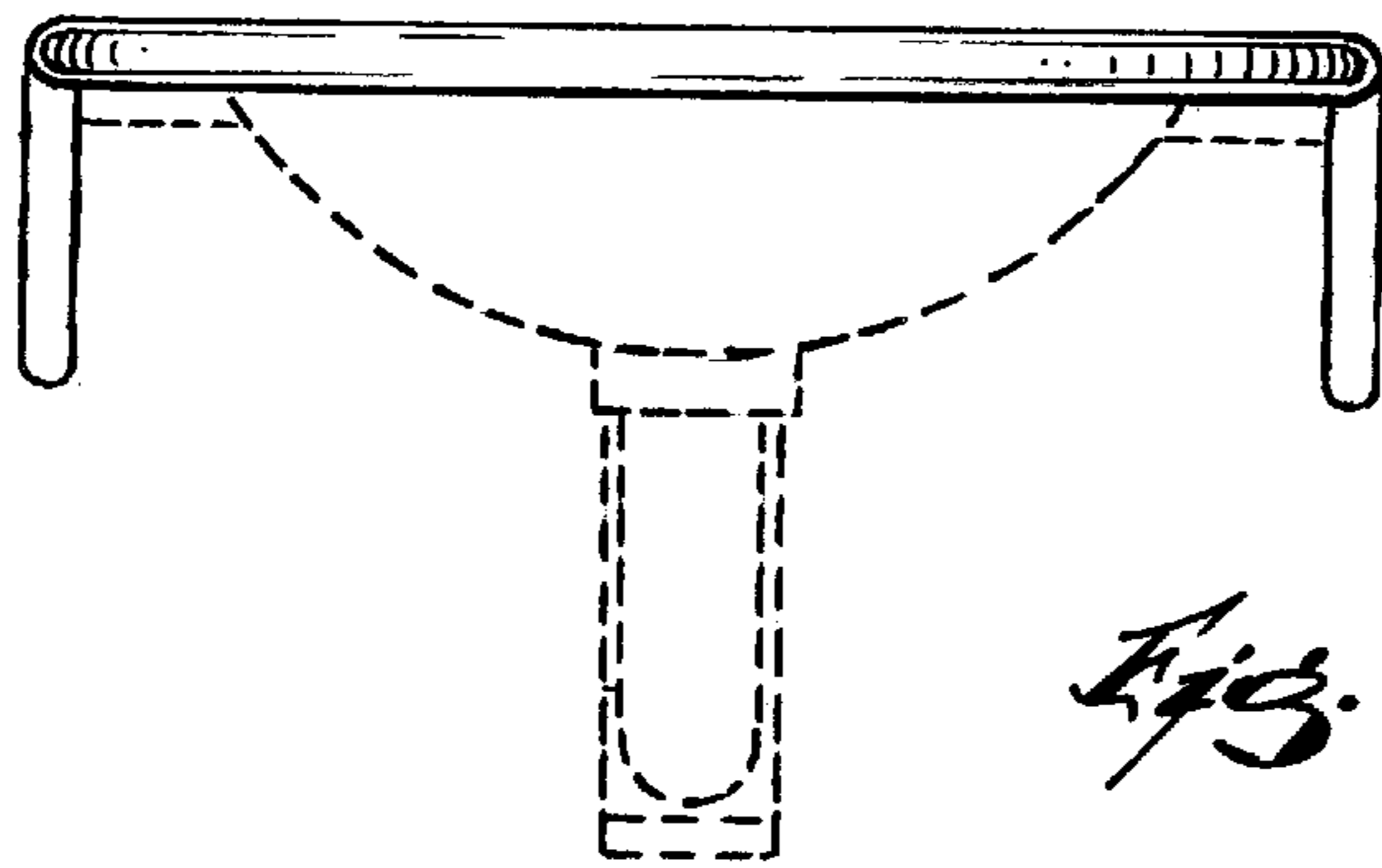
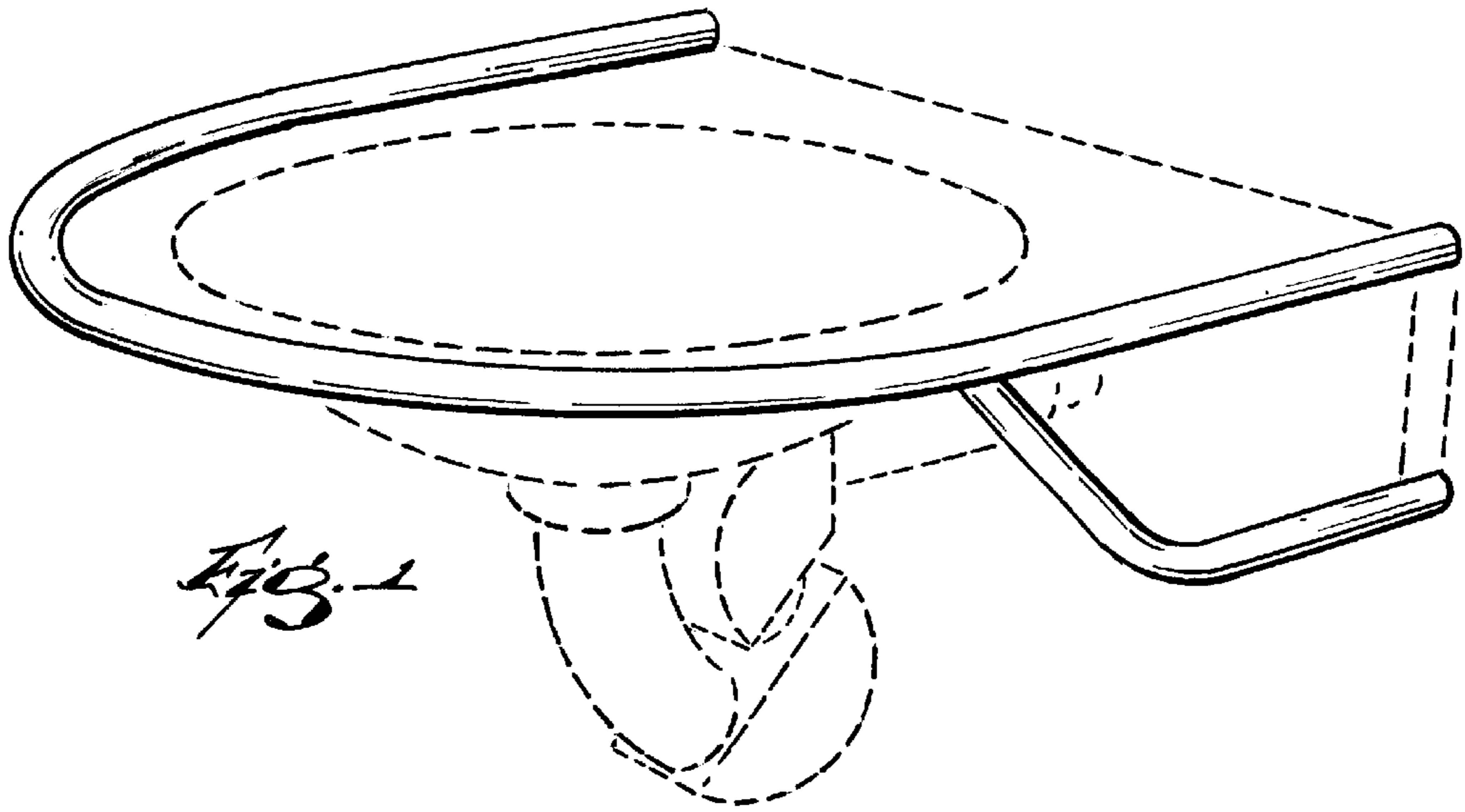
FIG. 6 is a left side view of the sink basin rim shown in FIG. 1; and,

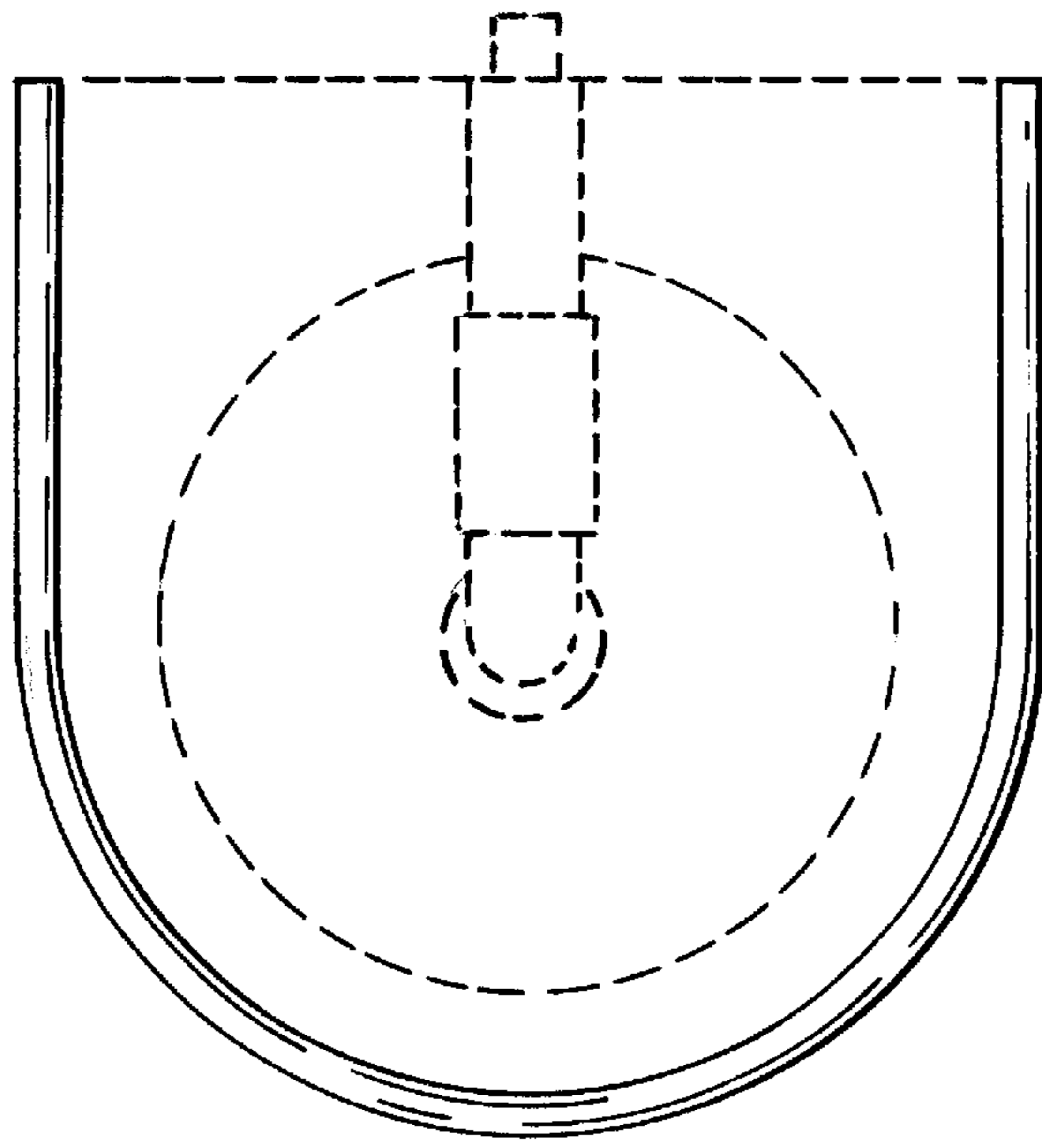
FIG. 7 is a right side view of the sink basin rim shown in FIG. 1.

The broken line showing of the environment is for illustrative purposes only and forms no part of the claimed design.

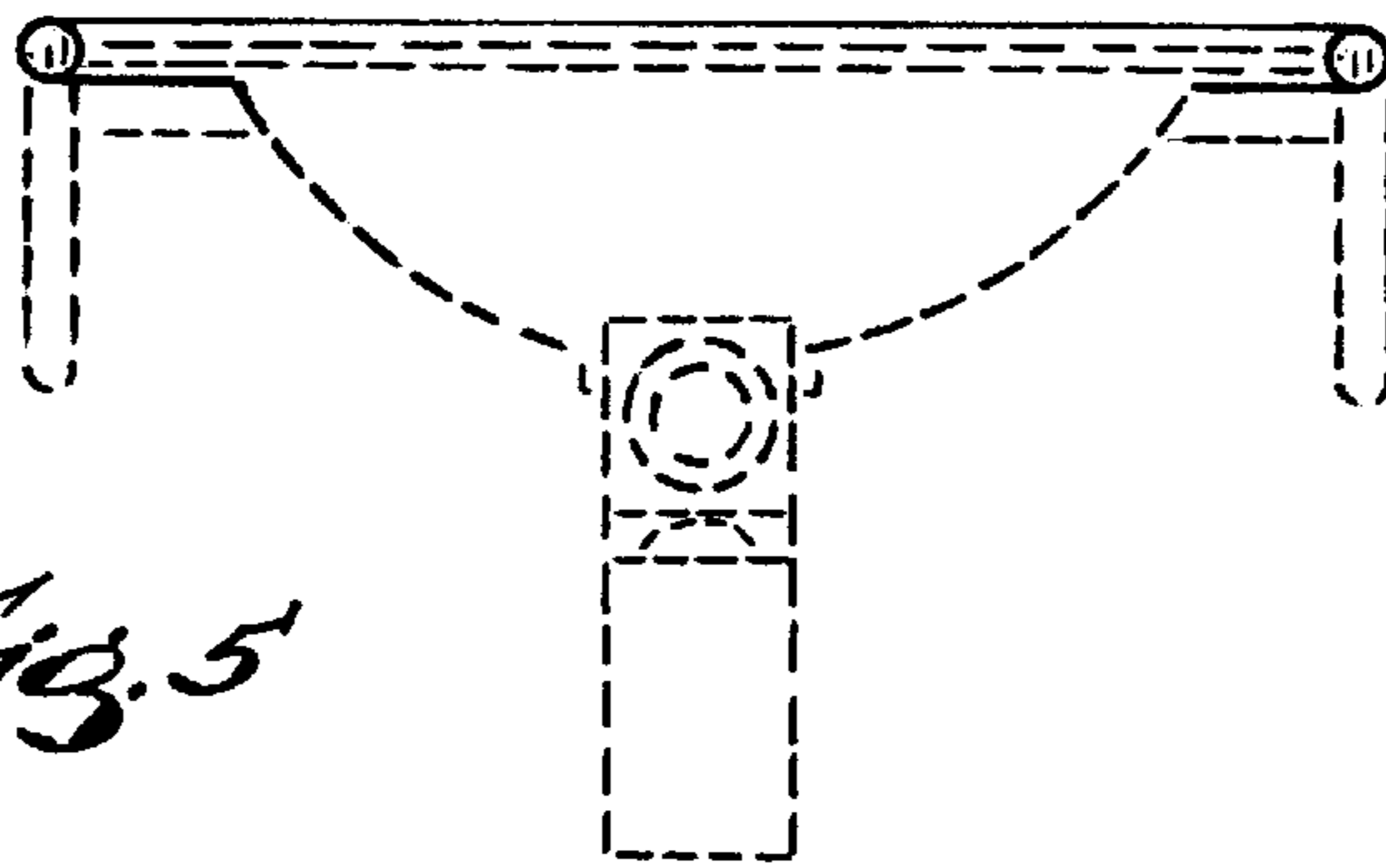
**1 Claim, 2 Drawing Sheets**



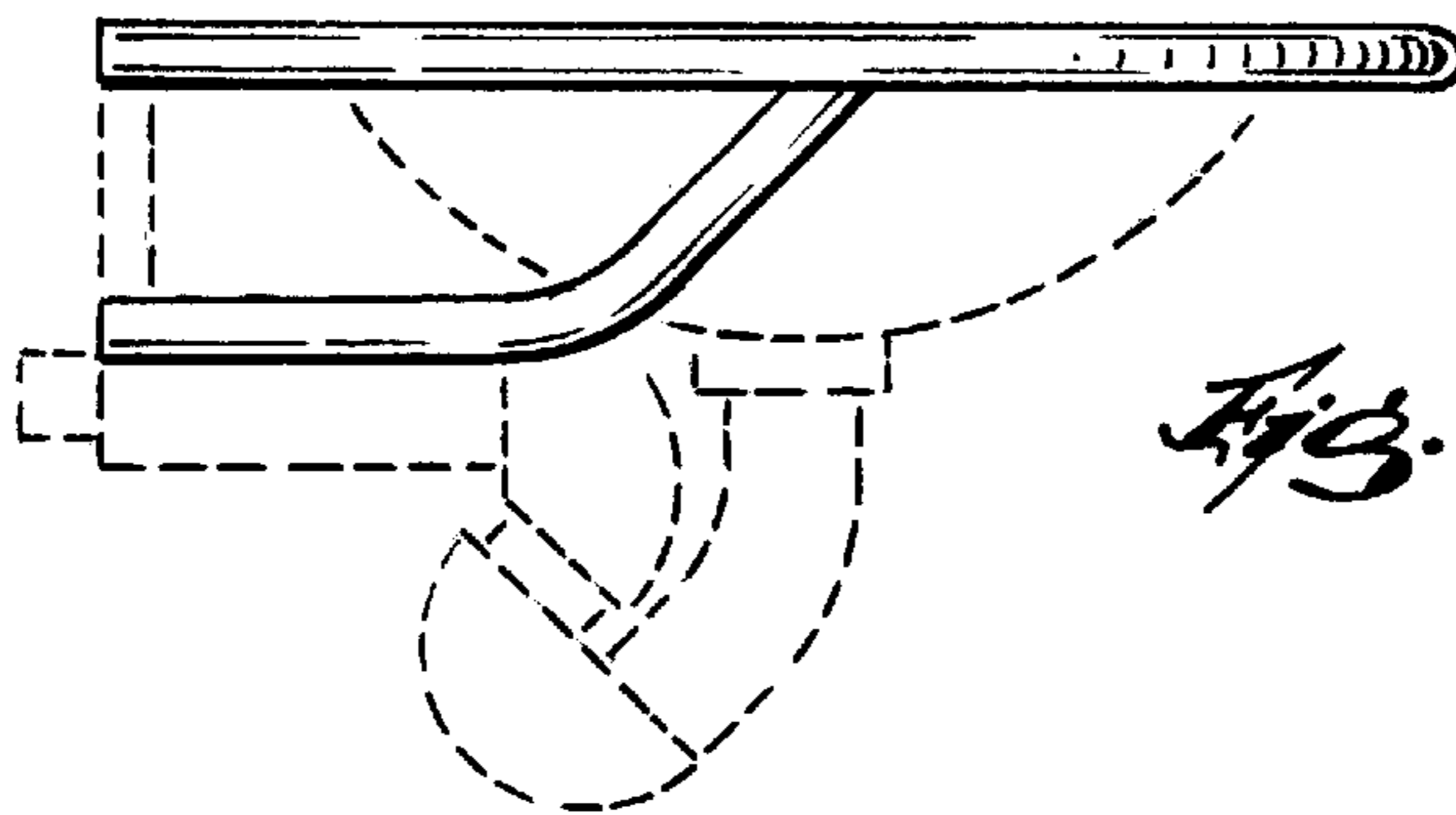




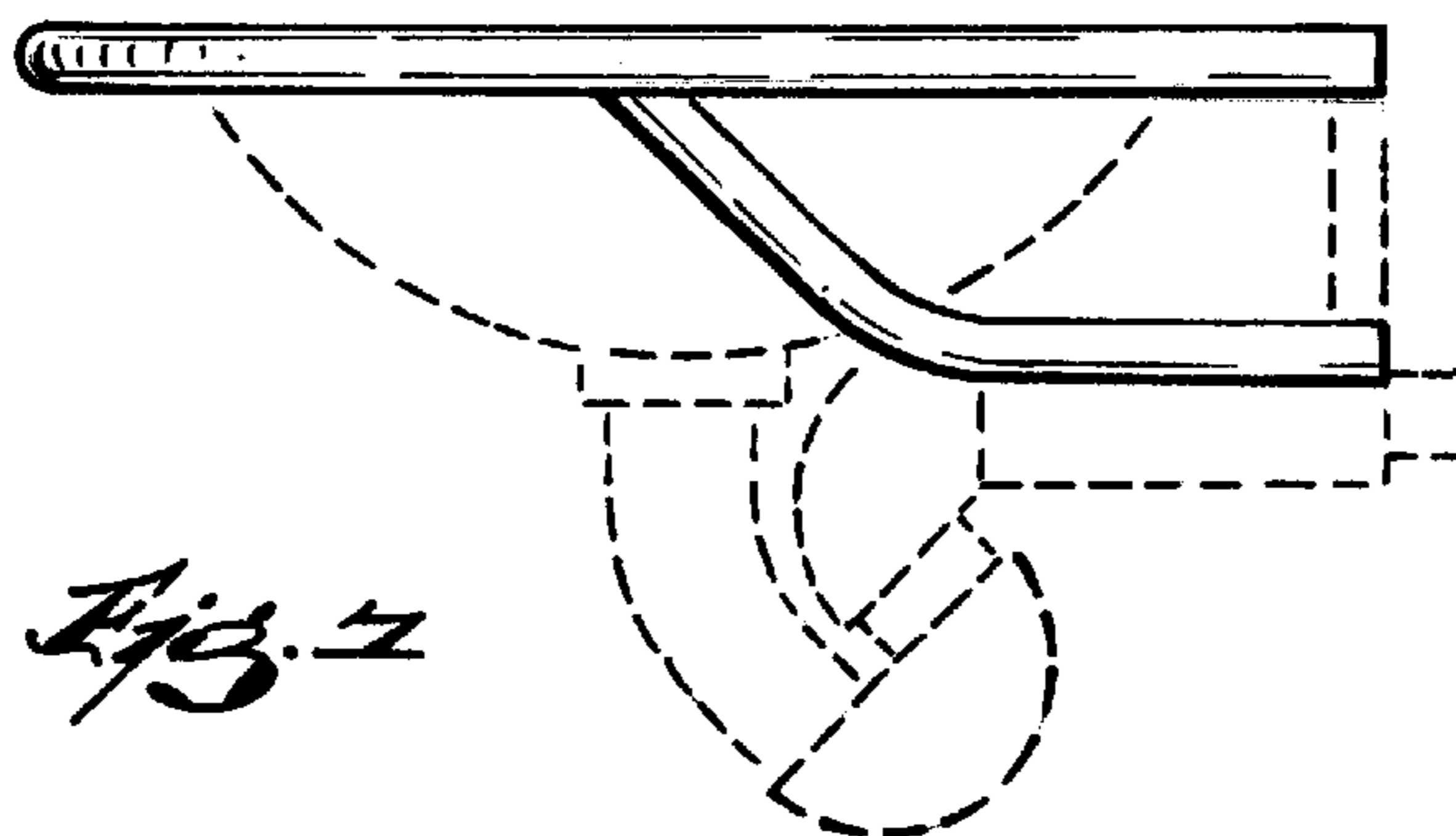
*Fig. 4*



*Fig. 5*



*Fig. 6*



*Fig. 7*