



US00D472889S

(12) **United States Design Patent**
Tanaka et al.

(10) **Patent No.:** **US D472,889 S**

(45) **Date of Patent:** **** Apr. 8, 2003**

(54) **EARPHONE WITH A WIRELESS MICROPHONE**

D430,146 S * 8/2000 Lin D14/223

* cited by examiner

(75) Inventors: **Yo Tanaka**, Tokyo (JP); **Takamitsu Tanaka**, Tokyo (JP)

Primary Examiner—Paula A. Mortimer
(74) *Attorney, Agent, or Firm*—Rabin & Berdo, P.C.

(73) Assignee: **J-Dot, Inc.**, Tokyo (JP)

(57) **CLAIM**

(**) Term: **14 Years**

Ornamental design of an earphone with a wireless microphone, as shown and described.

(21) Appl. No.: **29/145,271**

DESCRIPTION

(22) Filed: **Mar. 15, 2002**

(30) **Foreign Application Priority Data**

Feb. 6, 2001 (JP) 2001-006479

(51) **LOC (7) Cl.** **14-01**

(52) **U.S. Cl.** **D14/206**

(58) **Field of Search** D14/205, 206,
D14/223, 225–229; 181/129, 130; 379/430,
433; 381/370, 376–381; D24/174

FIG. 1 is a front perspective view of an earphone with a wireless microphone according to an embodiment of the design;

FIG. 2 is a rear perspective view of an earphone with a wireless microphone according to an embodiment of the design;

FIG. 3 is the front plane view of FIG. 1;

FIG. 4 is the rear plane view of FIG. 1;

FIG. 5 is the front elevation view of FIG. 1;

FIG. 6 is the rear elevation view of FIG. 1;

FIG. 7 is the right-hand side view of FIG. 1;

FIG. 8 is the left-hand side view of FIG. 1;

FIG. 9 is a front plane view of the earphone with a wireless microphone according to an embodiment of the design which shows the microphone being pulled;

FIG. 10 is a rear perspective view of an earphone with a wireless microphone according to an embodiment of the design which shows a ear-hook being pulled; and,

FIG. 11 is a view showing an earphone with a wireless microphone according to an embodiment of the design in use.

(56) **References Cited**

U.S. PATENT DOCUMENTS

D284,859 S	*	7/1986	Okada	D14/192
D293,107 S	*	12/1987	Muller	D14/205
4,972,492 A	*	11/1990	Tanaka et al.	381/380
D315,350 S	*	3/1991	Ikeda	D14/223
D326,653 S	*	6/1992	Hino	D14/192
D331,061 S	*	11/1992	Hyohgo	D14/223
D337,118 S	*	7/1993	Seikita	D14/223
D337,589 S	*	7/1993	Wada	D14/223
D357,479 S	*	4/1995	Coomans	D14/223
D383,757 S	*	9/1997	Dobrusskin et al.	D14/223

1 Claim, 6 Drawing Sheets



FIG.1



FIG.2

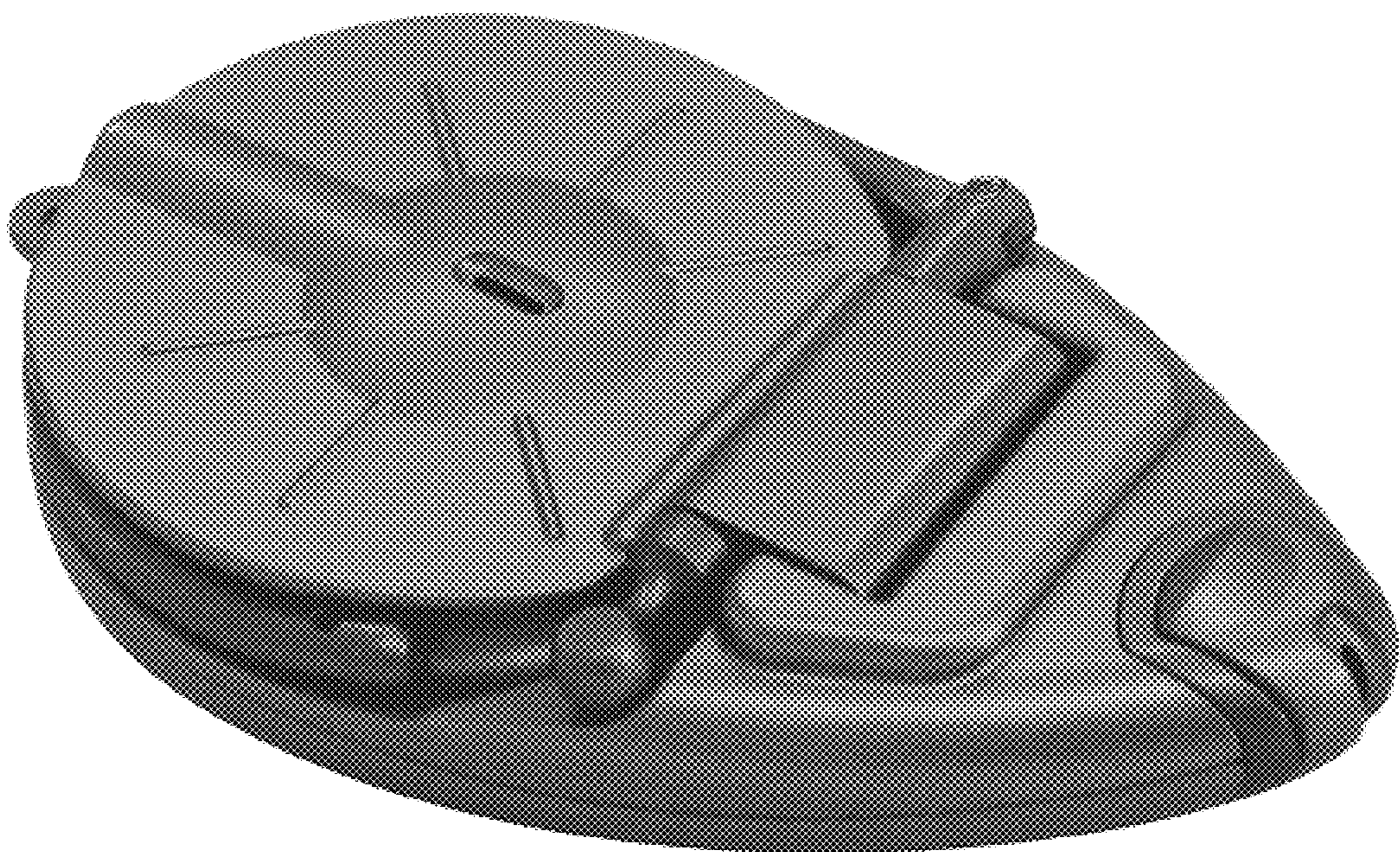

FIG.3



FIG.4

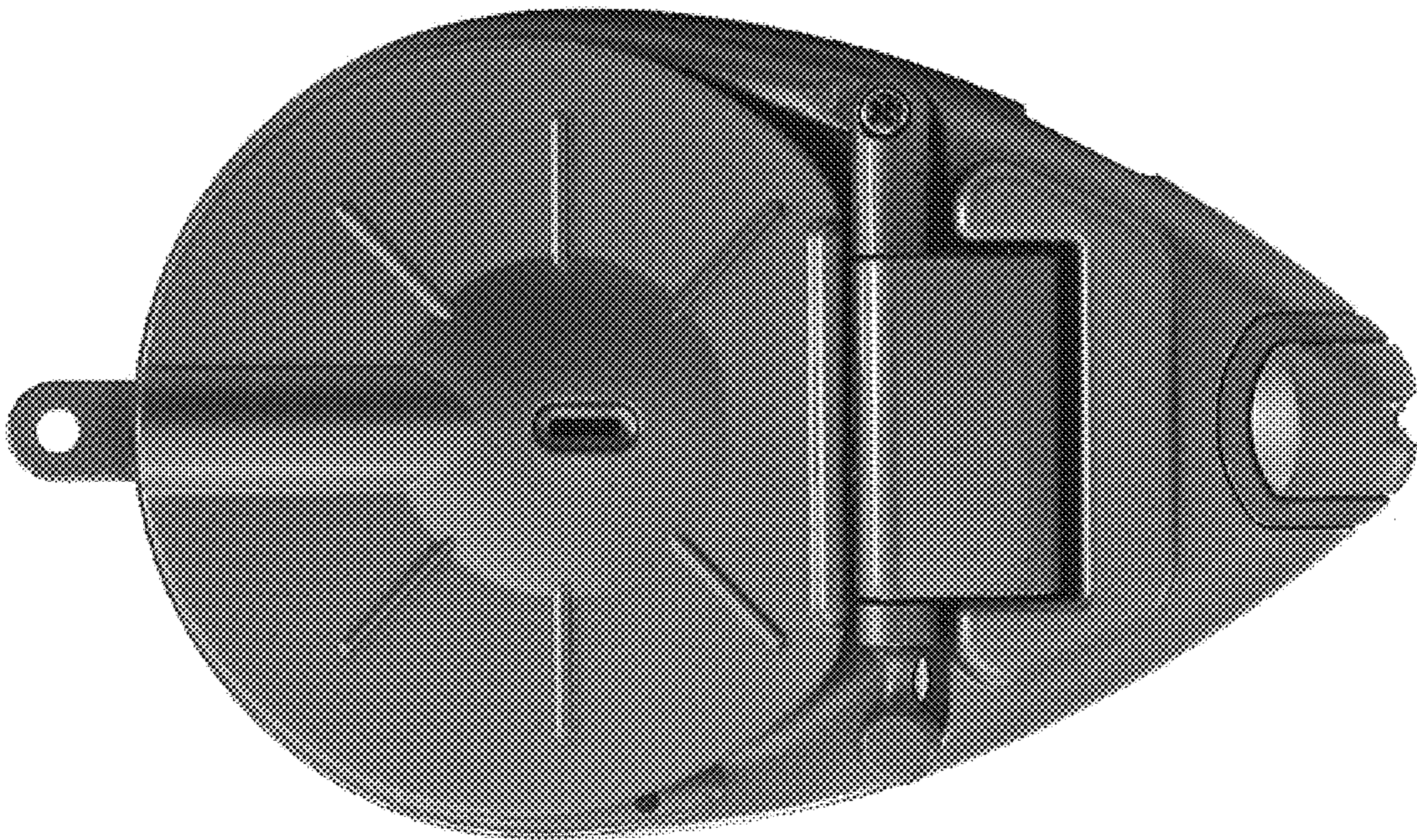

FIG.5

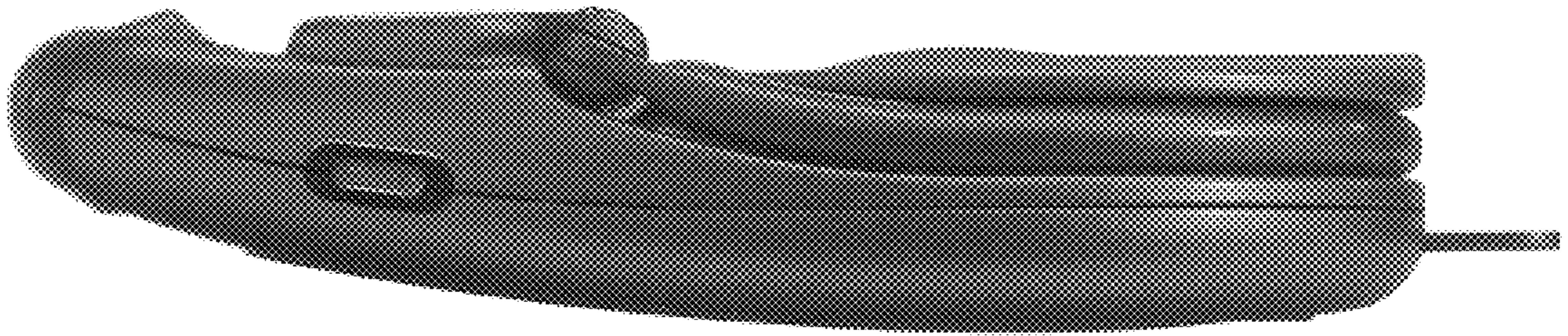

FIG.6

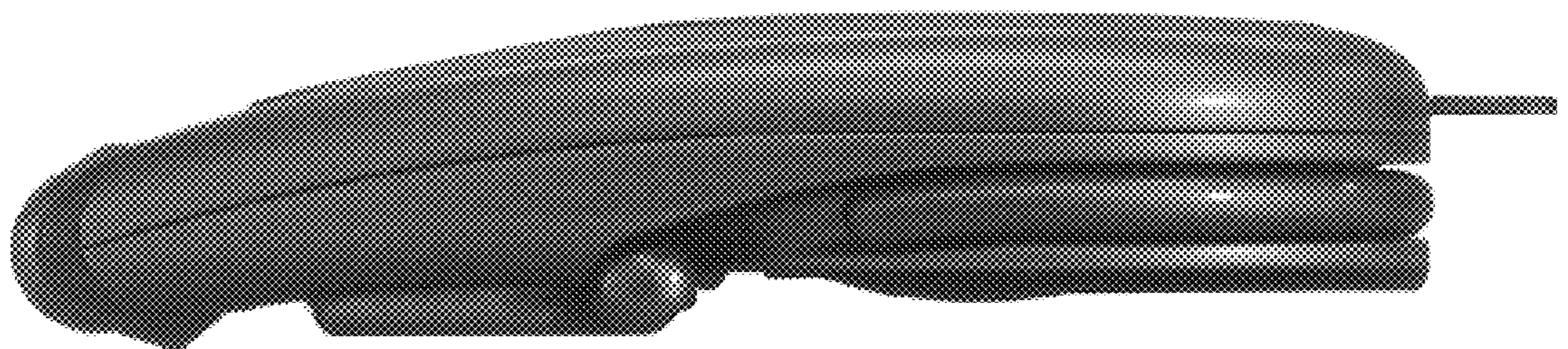

FIG.7

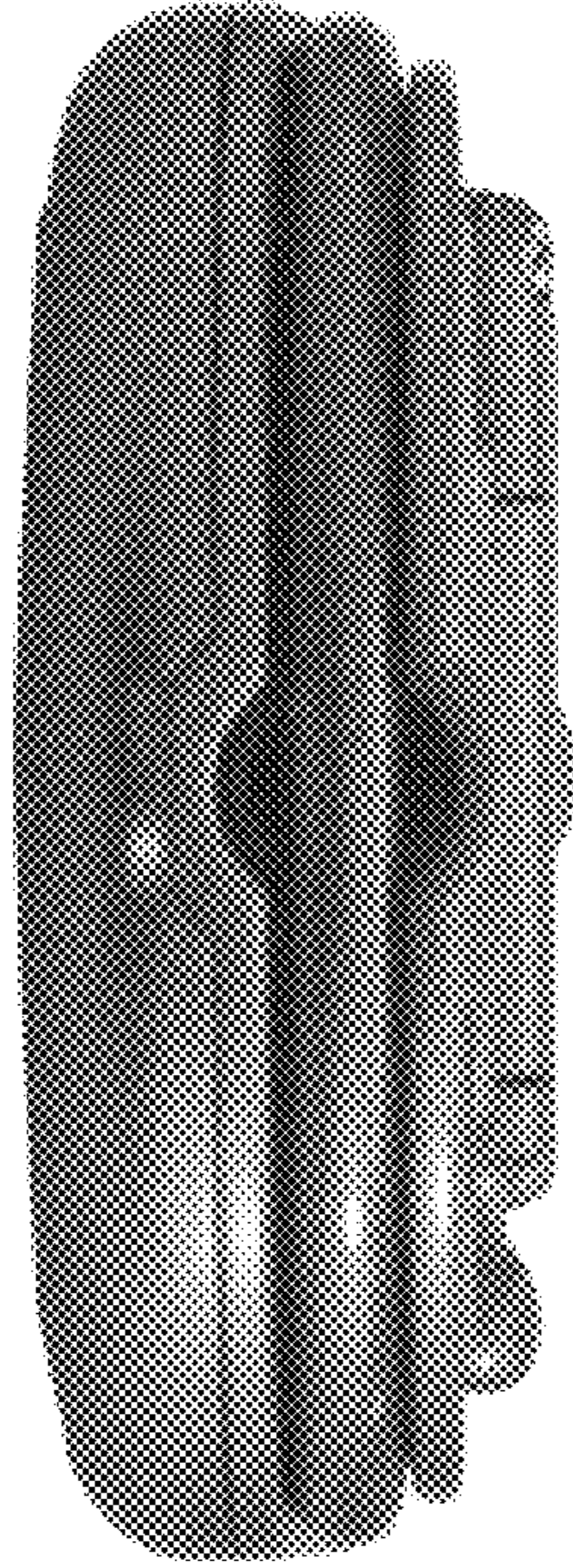

FIG.8

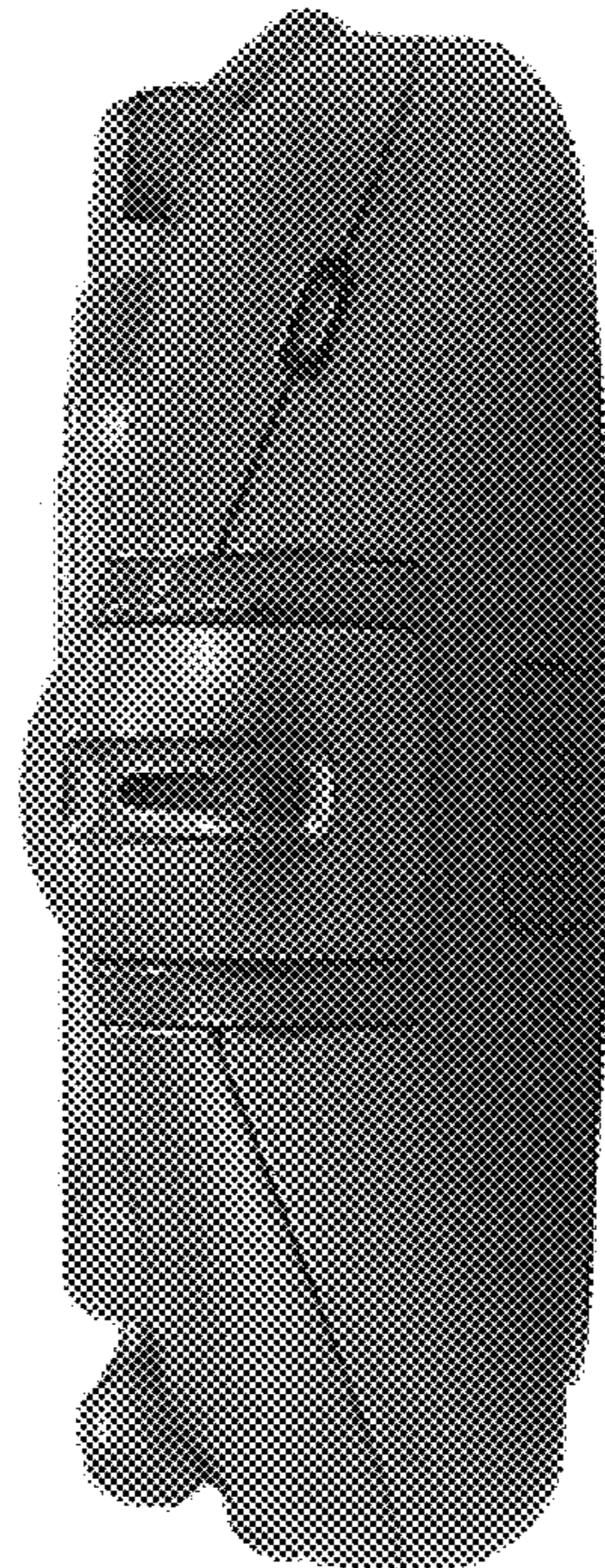

FIG. 9

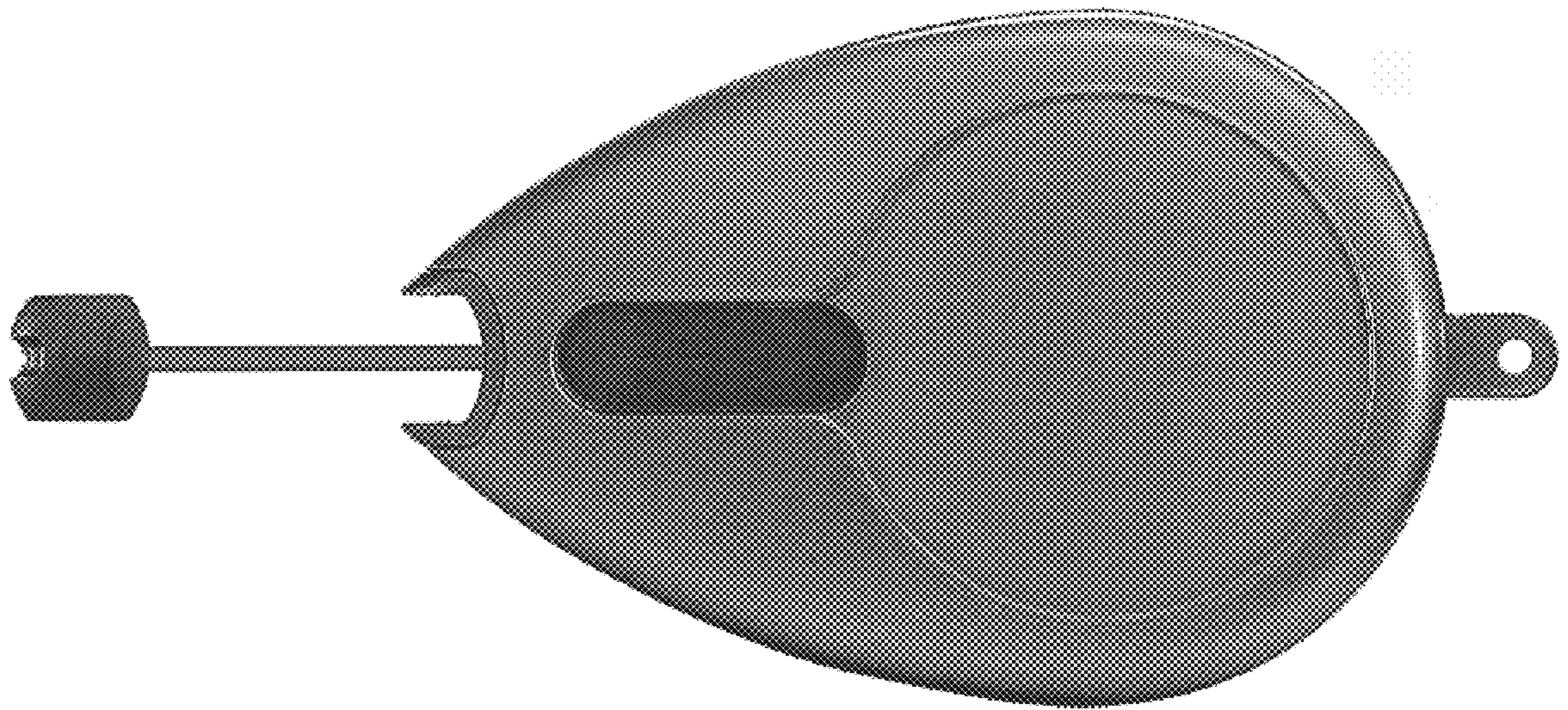

FIG.10



FIG.11

