



US00D472876S

(12) **United States Design Patent**
Toyama

(10) **Patent No.:** **US D472,876 S**

(45) **Date of Patent:** **** Apr. 8, 2003**

(54) **TOOTHBRUSH STAND WITH BATTERY CHARGER**

D416,536 S * 11/1999 Ross et al. D13/107
D433,990 S * 11/2000 Gudfin D13/108
D438,171 S * 2/2001 Tang et al. D13/107

(75) Inventor: **Tomoru Toyama**, Tokyo (JP)

* cited by examiner

(73) Assignee: **Asahi Irika Co., Ltd.** (JP)

Primary Examiner—Joel Sincavage

(**) Term: **14 Years**

(74) *Attorney, Agent, or Firm*—ZITO tlp; Joseph J. Zito

(21) Appl. No.: **29/155,144**

(57) **CLAIM**

(22) Filed: **Feb. 4, 2002**

The ornamental design for toothbrush stand with battery charger, as shown and described.

(30) **Foreign Application Priority Data**

DESCRIPTION

Oct. 19, 2001 (JP) 2001-030694

FIG. 1 is a top plan view of toothbrush stand with battery charger embodying my new design;
FIG. 2 is a front elevational view thereof;
FIG. 3 is a right side elevational view thereof;
FIG. 4 is a left side elevational view thereof;
FIG. 5 is a rear side elevational view thereof;
FIG. 6 is a bottom plan view thereof; and,
FIG. 7 is a perspective view thereof.

(51) **LOC (7) Cl.** **13-03**

(52) **U.S. Cl.** **D13/108**

(58) **Field of Search** D4/101; D13/107,
D13/108, 110; 320/107, 110–115

(56) **References Cited**

U.S. PATENT DOCUMENTS

D360,723 S * 7/1995 Kasai et al. D13/108 X

1 Claim, 4 Drawing Sheets

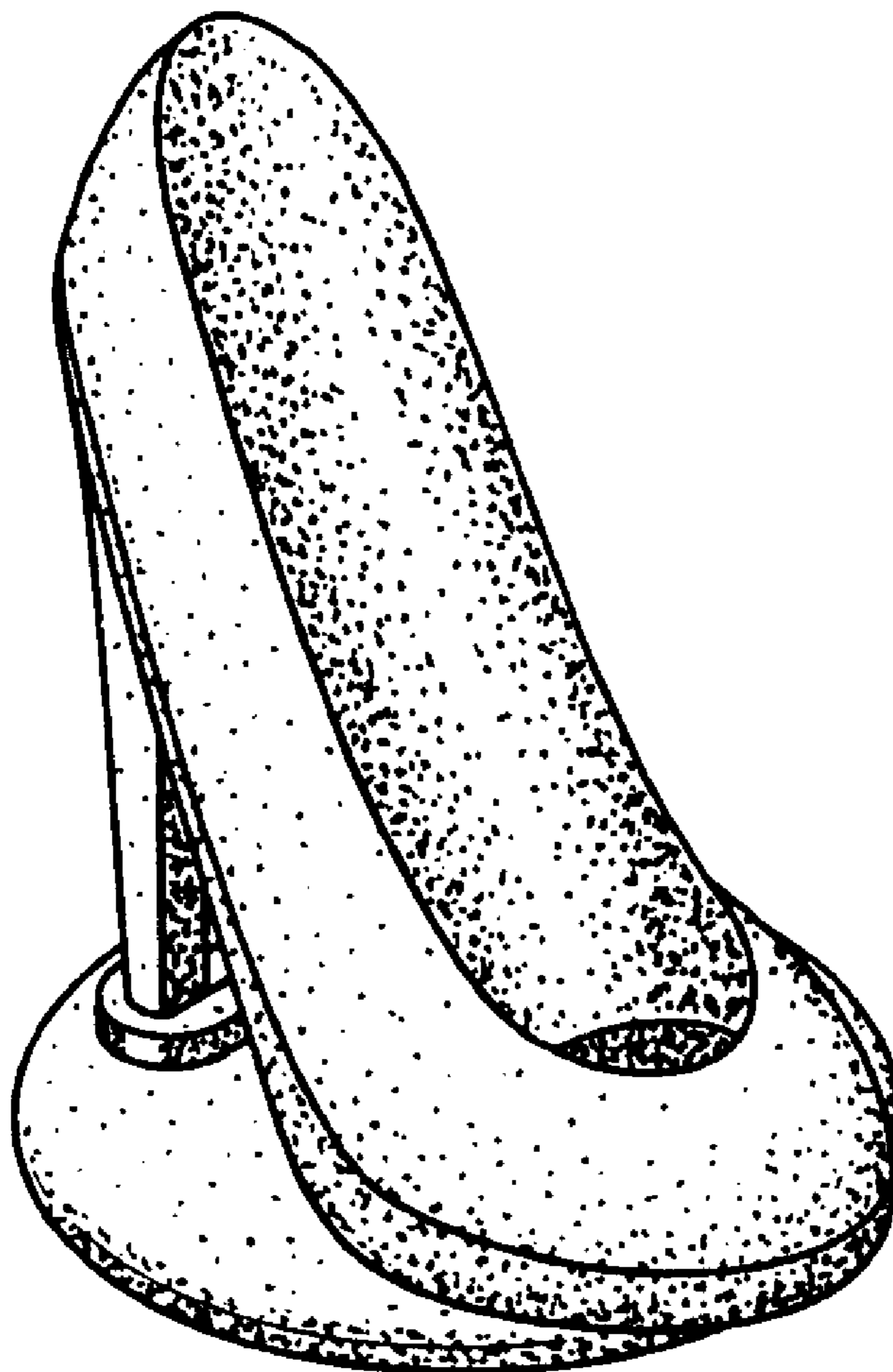

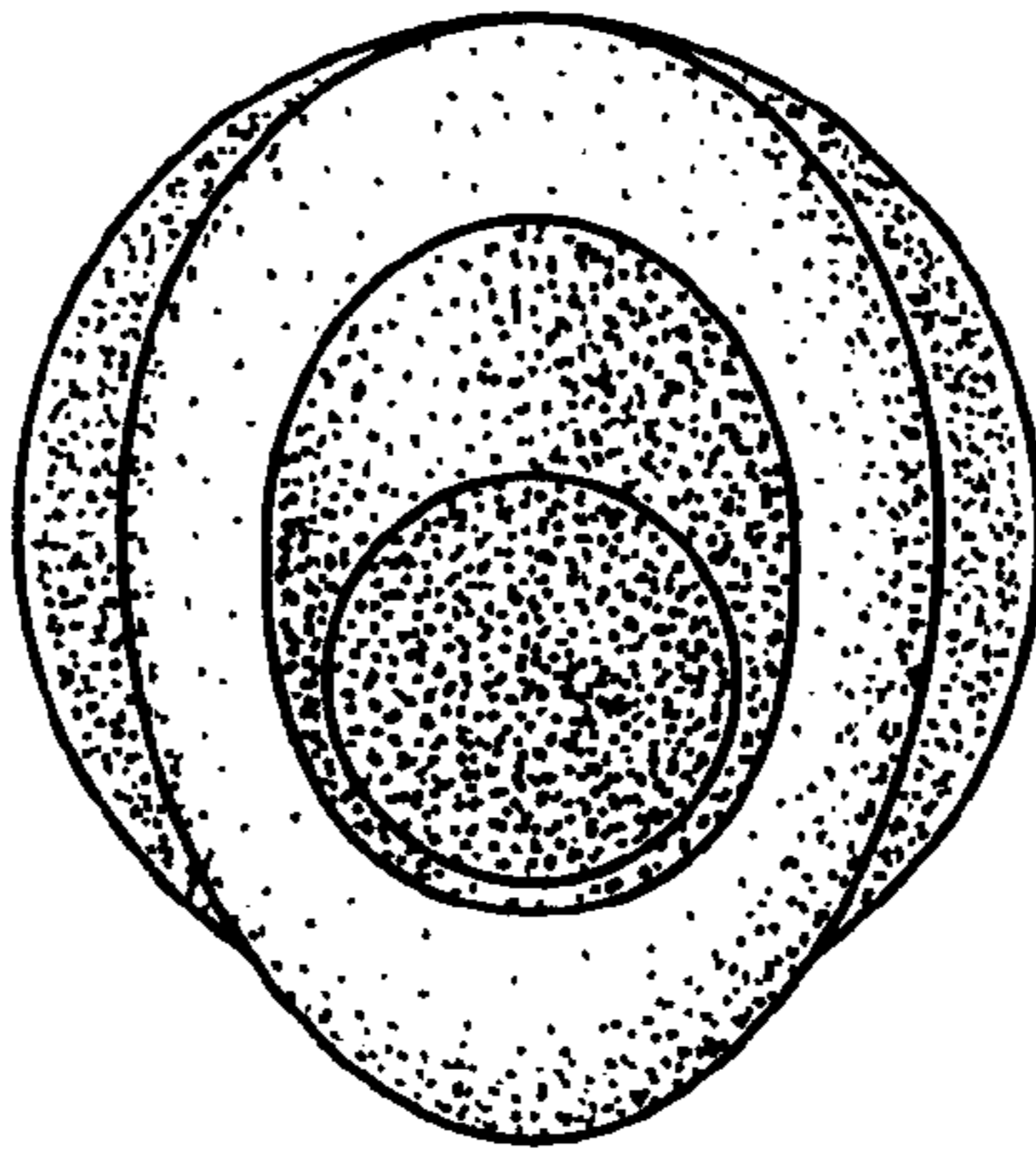

FIG. 1

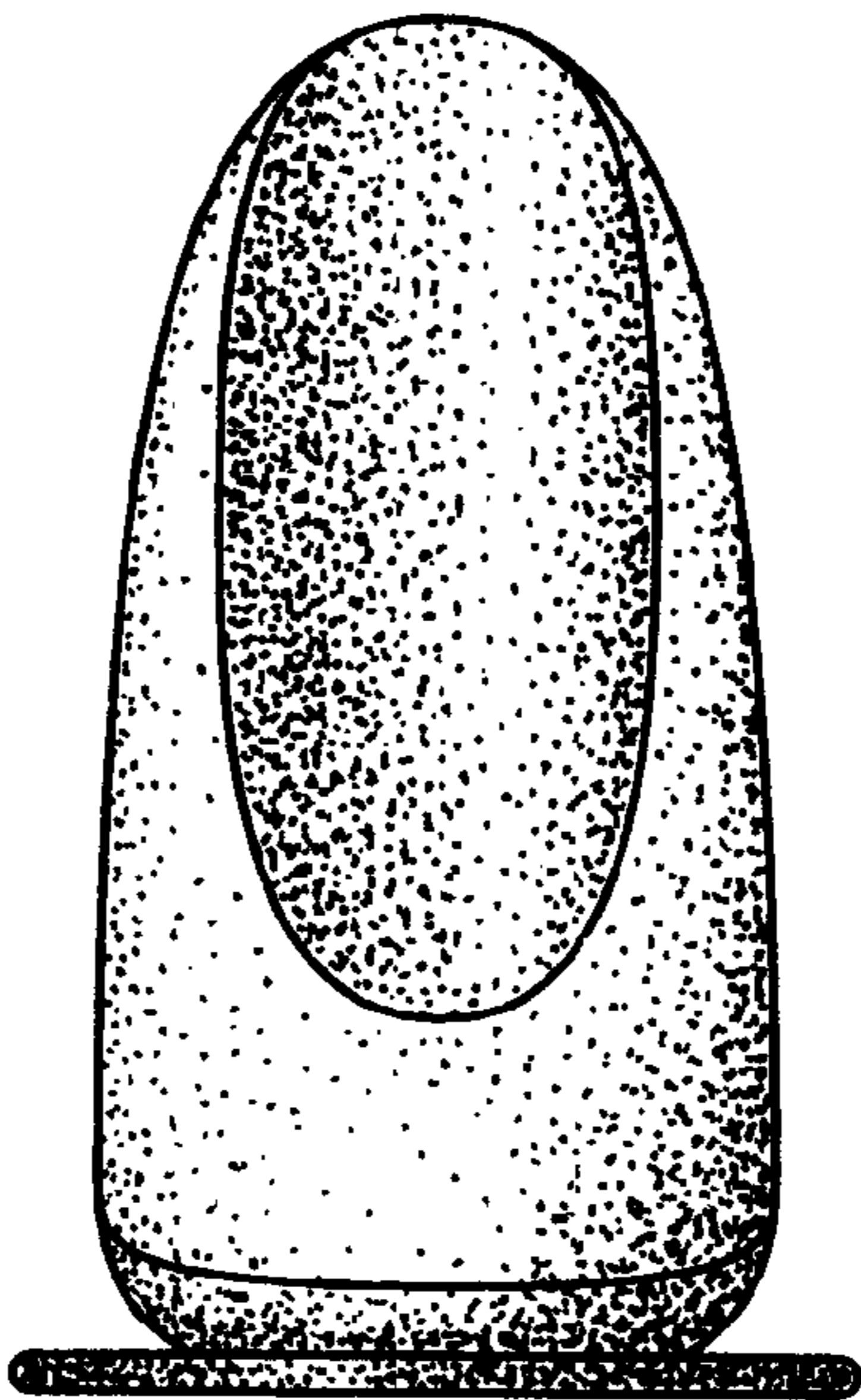

FIG. 2

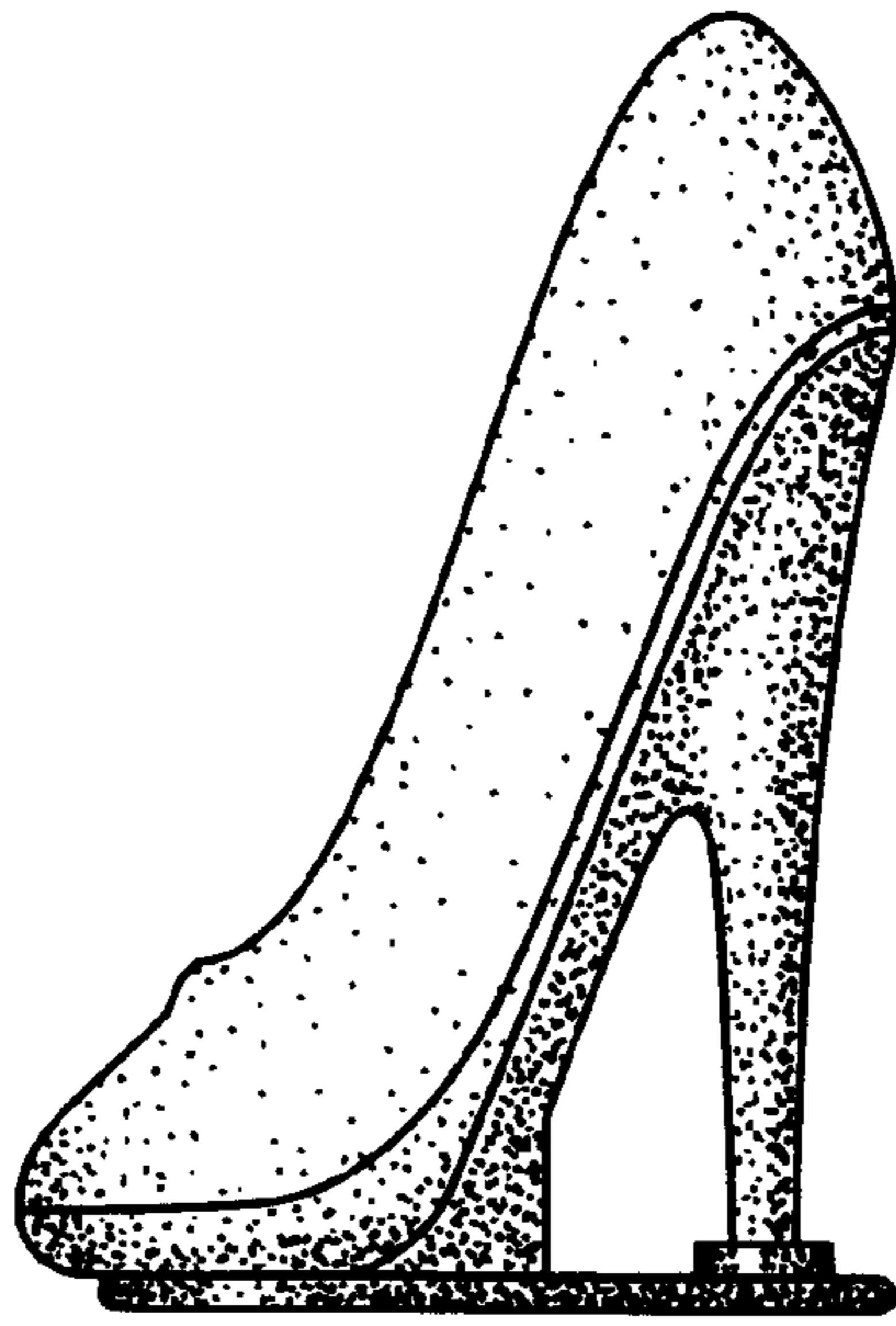

FIG. 3



FIG. 4

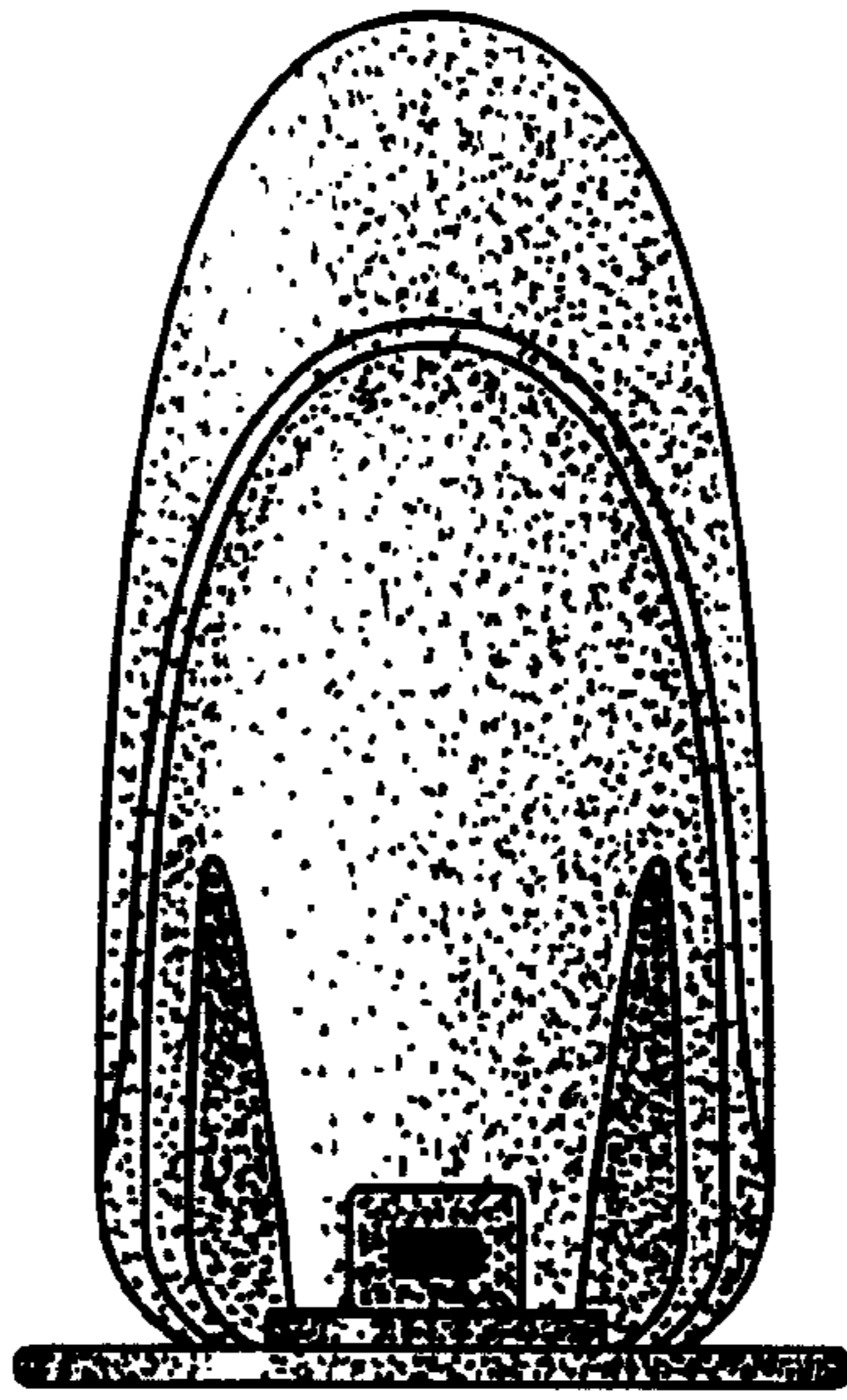

FIG. 5

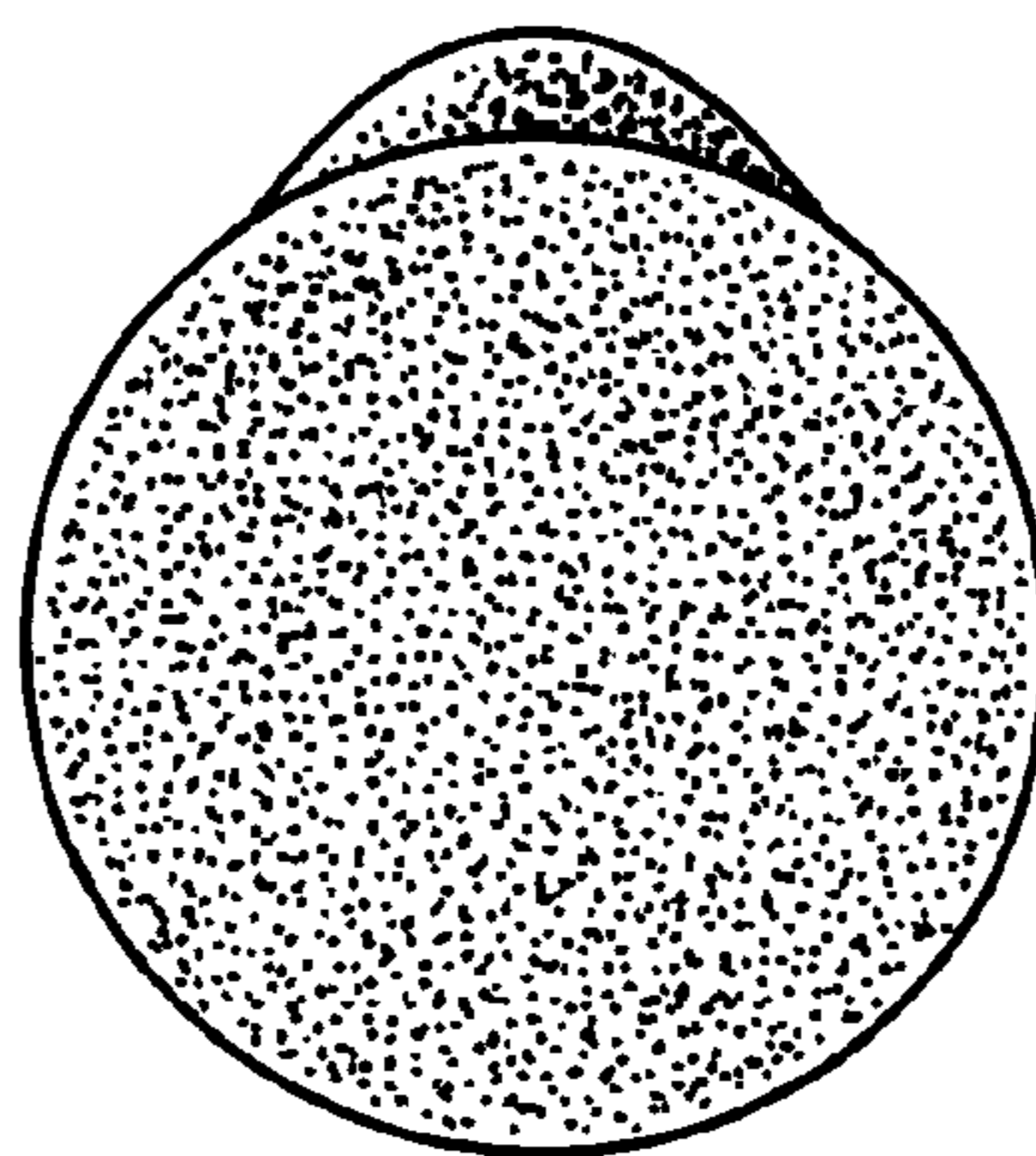

FIG. 6

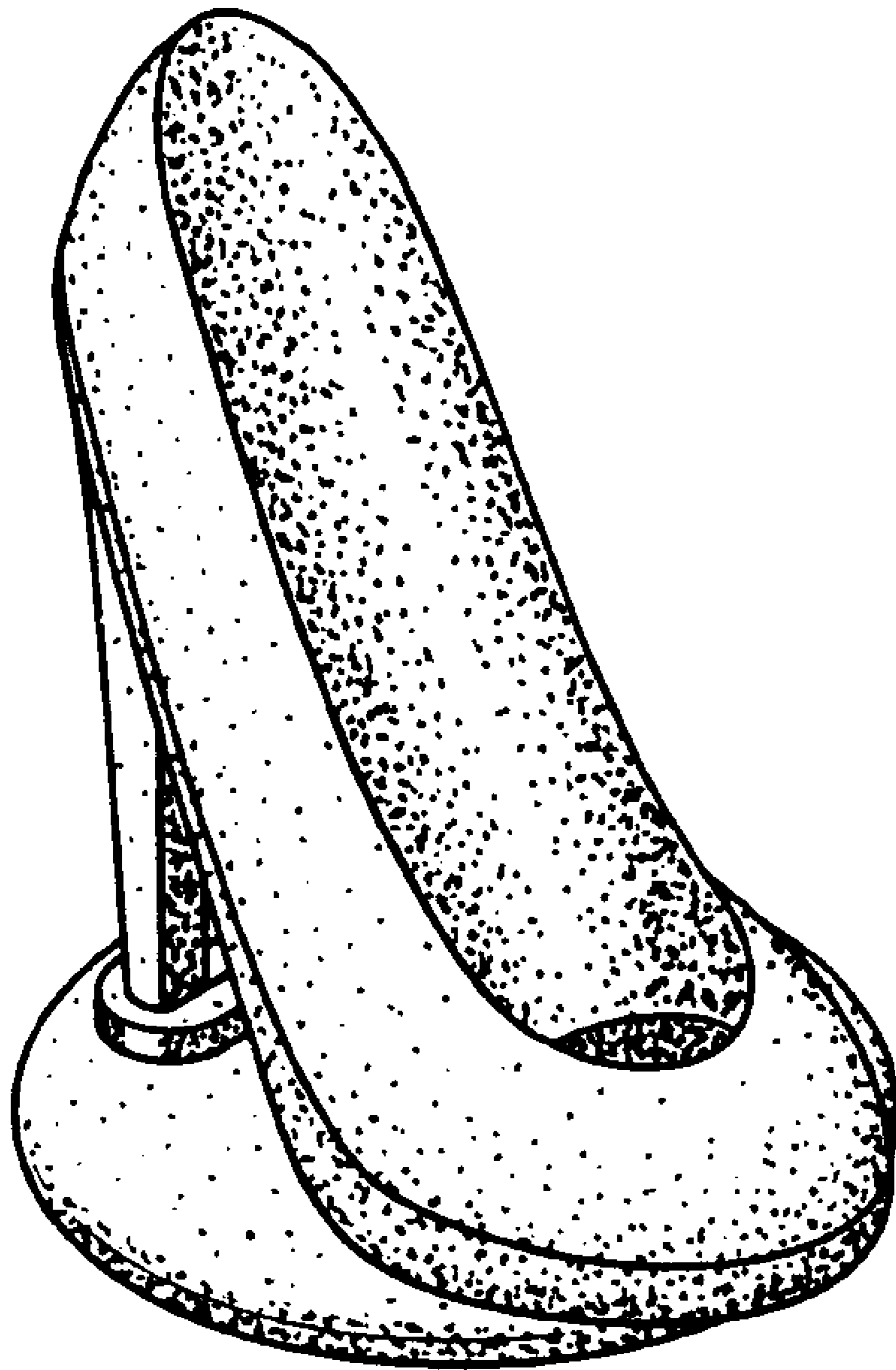

FIG. 7