



US00D472862S

(12) **United States Design Patent**
Arai

(10) **Patent No.:** **US D472,862 S**

(45) **Date of Patent:** **** Apr. 8, 2003**

(54) **METERING DEVICE FOR A MOTORCYCLE**

(75) Inventor: **Takashi Arai, Wako (JP)**

(73) Assignee: **Honda Giken Kogyo Kabushiki Kaisha, Tokyo (JP)**

(**) Term: **14 Years**

(21) Appl. No.: **29/137,887**

(22) Filed: **Mar. 2, 2001**

(30) **Foreign Application Priority Data**

Sep. 4, 2000 (JP) 2000-024635

(51) **LOC (7) Cl.** **12-16**

(52) **U.S. Cl.** **D12/192; D12/114**

(58) **Field of Search** **D12/110, 114, D12/126, 192; 180/219, 90; D10/98; 280/288.4; 73/493**

(56) **References Cited**

U.S. PATENT DOCUMENTS

D261,752 S * 11/1981 Iwakura D12/114
D412,139 S * 7/1999 Hanlon et al. D12/126

OTHER PUBLICATIONS

Custom Chrome 1998 catalog, gauge mounts on p. 16.36 and 16.37.*

Harley-Davidson ® 1999 Genuine Motor Accessories™ and Genuine Motor Parts™ catalog, fairing insert illustrated on p. 333.*

* cited by examiner

Primary Examiner—Alan P. Douglas
Assistant Examiner—Linda Brooks
(74) *Attorney, Agent, or Firm*—Birch, Stewart, Kolasch & Birch, LLP

(57) **CLAIM**

The ornamental design for a metering device for a motorcycle, as shown and described.

DESCRIPTION

FIG. 1 is a front elevational view of a metering device for a motorcycle showing my new design;
FIG. 2 is a rear elevational view which does not set forth an ornamental design;
FIG. 3 is a top plan view thereof;
FIG. 4 is a bottom plan view thereof;
FIG. 5 is a right side elevational view thereof; and,
FIG. 6 is a left side elevational view there.
Features shown in broken lines depict the environment and do not form a part of the claimed design.

1 Claim, 6 Drawing Sheets

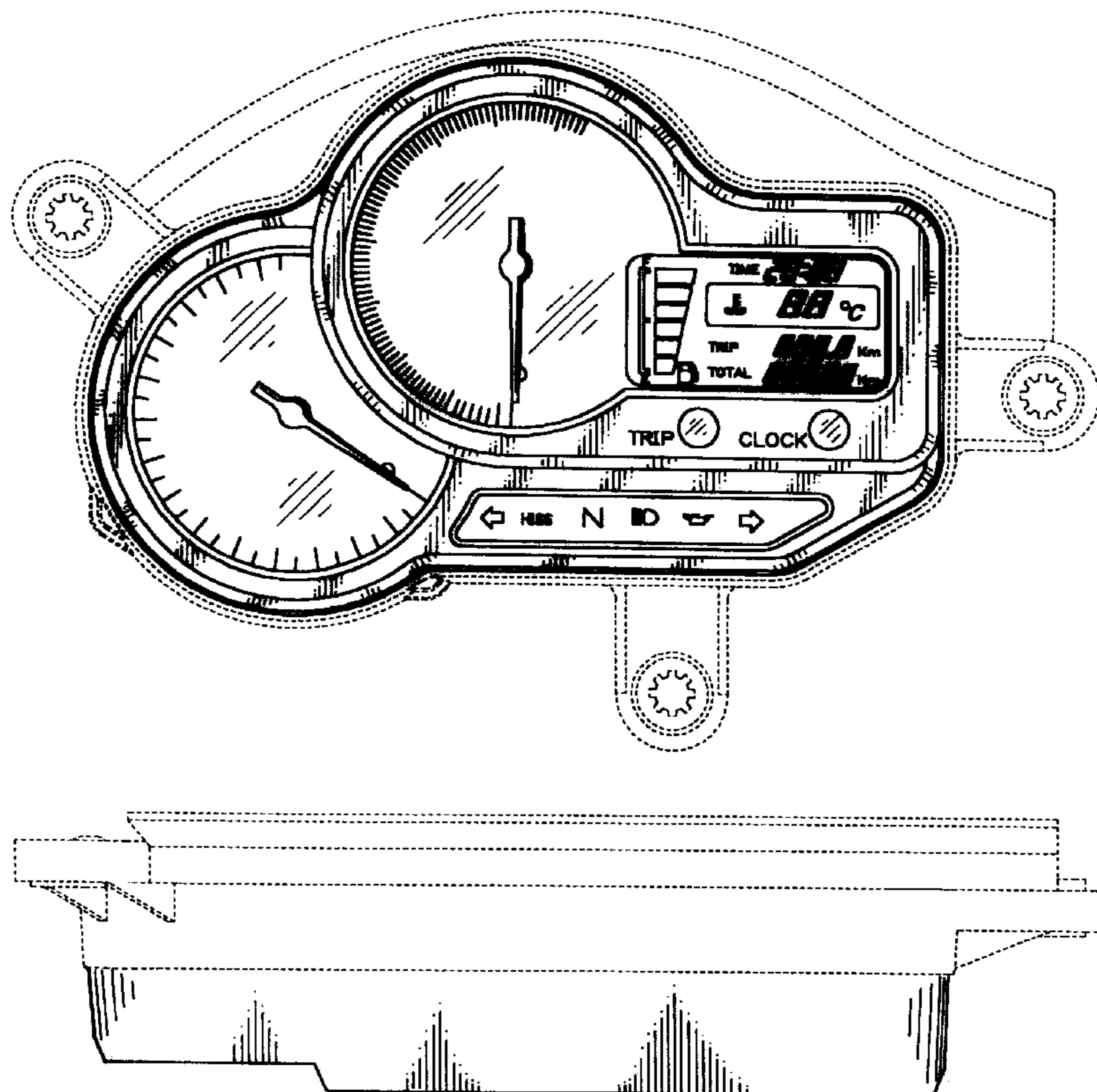

Fig. 1

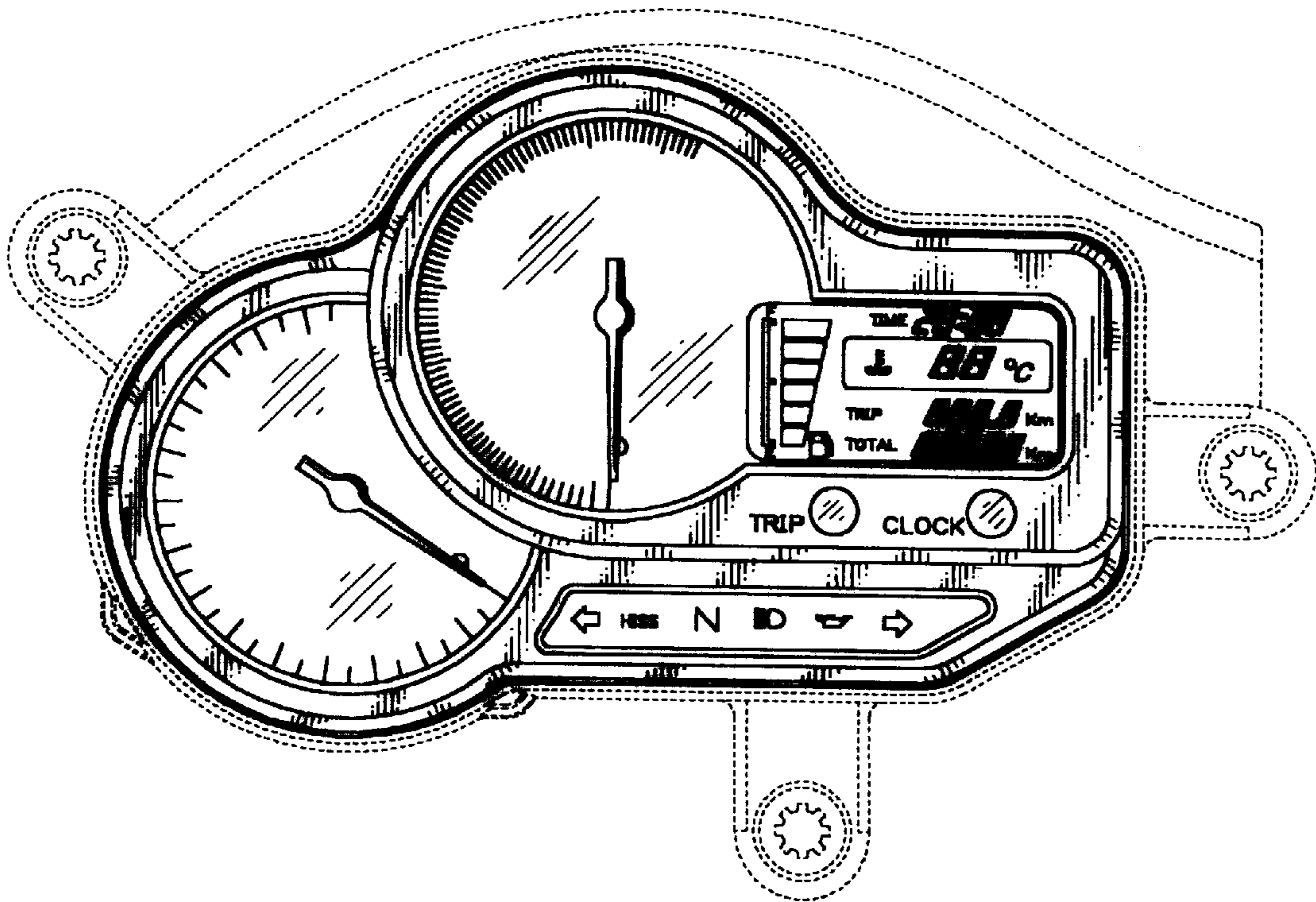

Fig. 2

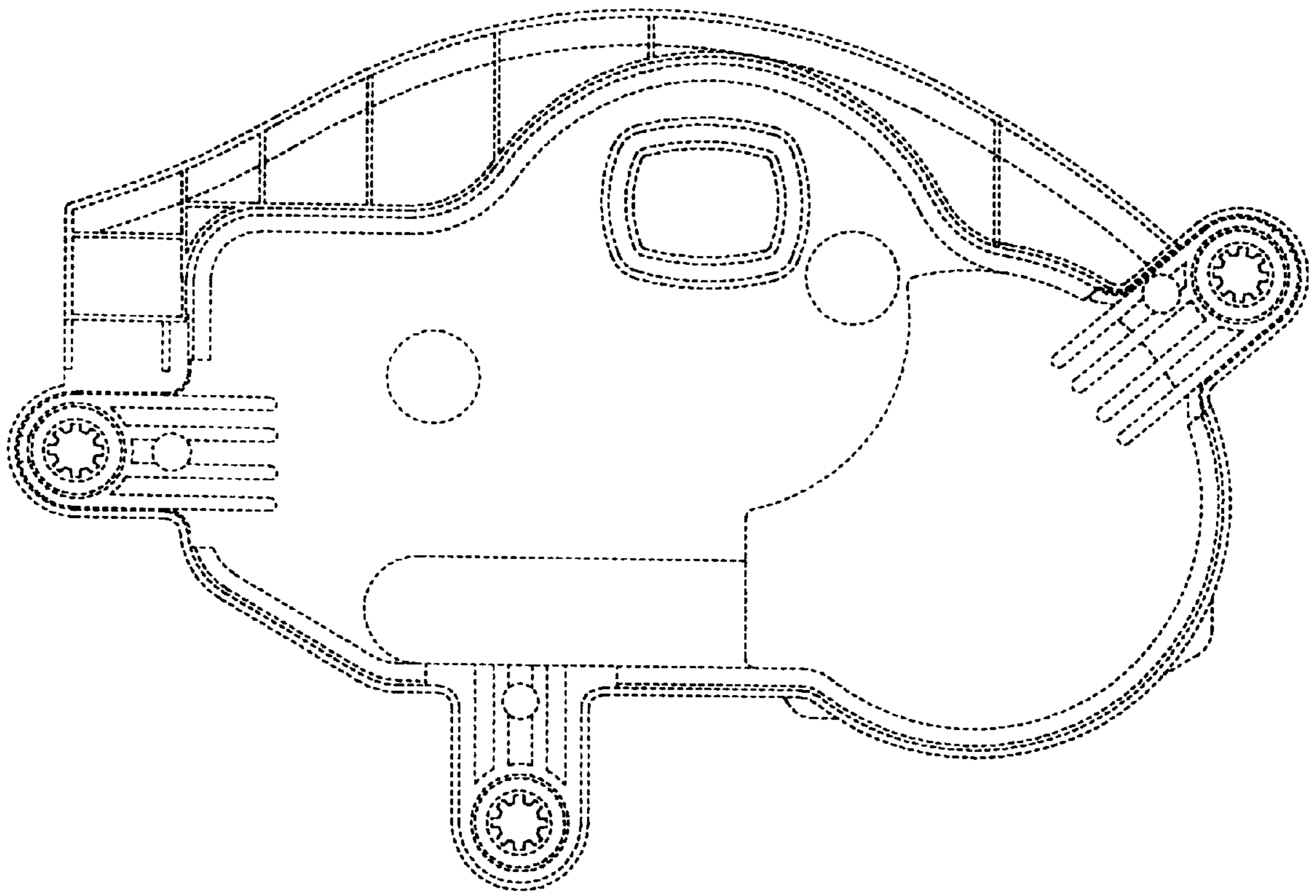

Fig. 3

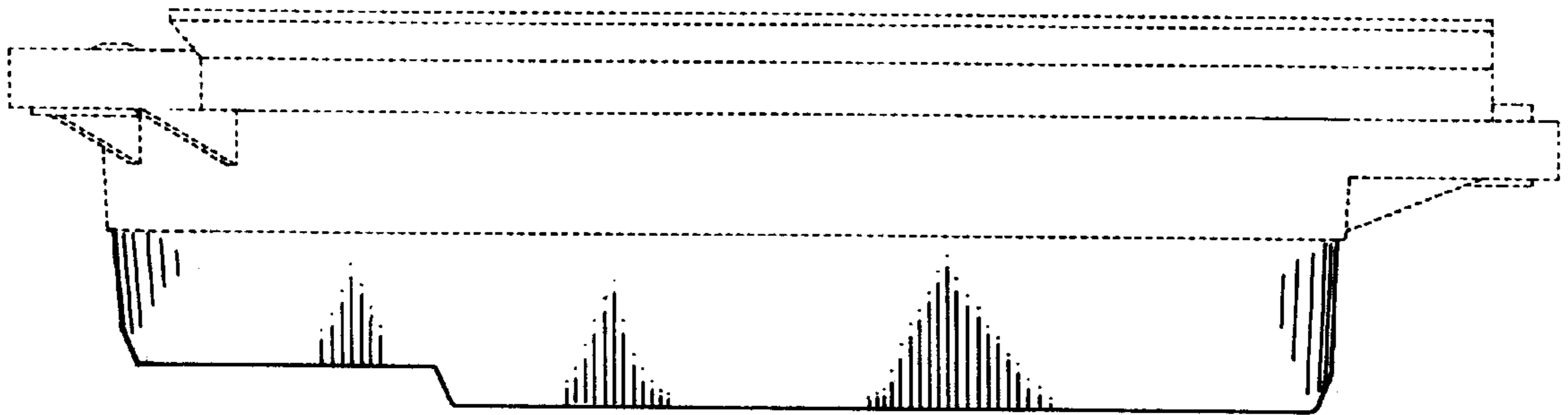

Fig. 4

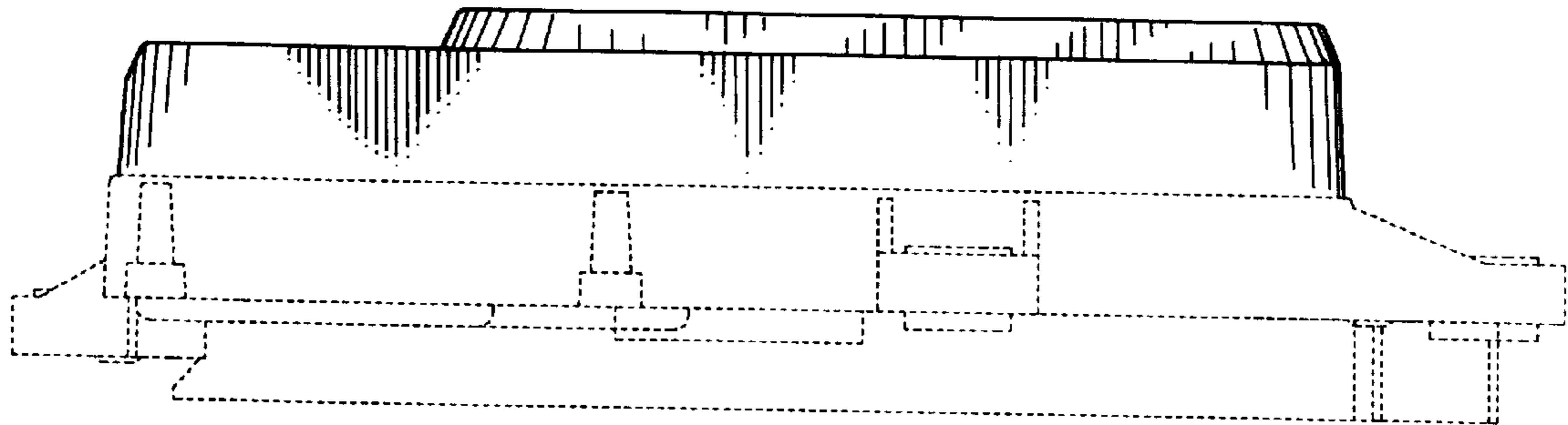

Fig. 5

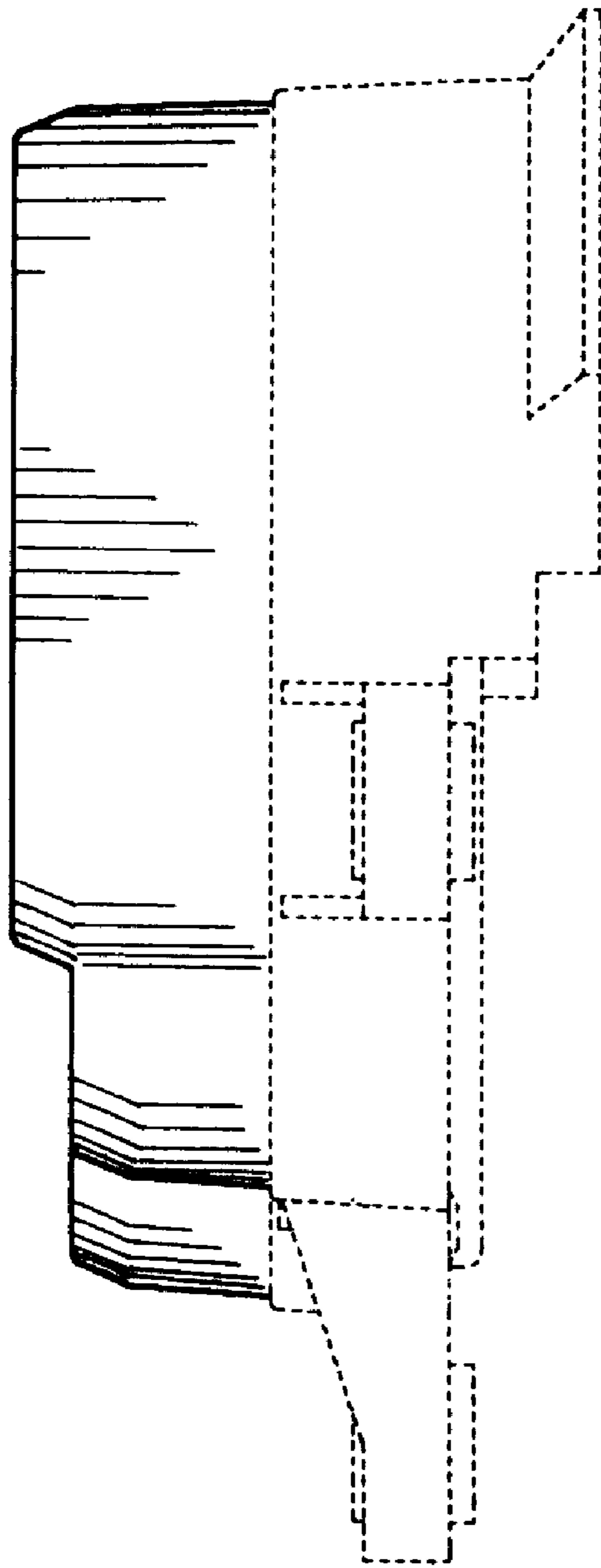

Fig. 6

