



US00D472703S

(12) **United States Design Patent**  
**Wampler et al.**

(10) **Patent No.: US D472,703 S**

(45) **Date of Patent: \*\* Apr. 8, 2003**

(54) **HANDLE FOR A GOLF CLUB CARRYING DEVICE**

(76) Inventors: **Patricia L. Wampler**, 360 Sun Haven Pl., Manteca, CA (US) 95337; **Mark E. Wampler**, 675 Argonaut St., Manteca, CA (US) 95336

(\*\*) Term: **14 Years**

(21) Appl. No.: **29/155,955**

(22) Filed: **Feb. 19, 2002**

(51) **LOC (7) Cl. .... 03-01**

(52) **U.S. Cl. .... D3/255; D21/796**

(58) **Field of Search .... D3/254, 255, 315, D3/320; D21/796; 206/315.2, 315.3, 315.6, 315.7; 211/70.2**

(56) **References Cited**

**U.S. PATENT DOCUMENTS**

699,391 A	5/1902	Johnson	
2,577,333 A	12/1951	Klum et al. ....	150/1.5
D186,029 S	* 9/1959	Sasaki .....	D3/259
D200,417 S	* 2/1965	Miele .....	D3/259
3,219,083 A	11/1965	Asquith .....	150/1.5
D222,720 S	* 12/1971	Lapham et al. ....	D3/259
D232,449 S	* 8/1974	Herring .....	D3/259
D237,396 S	* 10/1975	Herring .....	D3/259

3,954,239 A	5/1976	Kerbs, Jr. ....	248/96
D284,907 S	* 8/1986	Wiedeman .....	D3/259
5,417,334 A	5/1995	Wu .....	211/70.2
D360,451 S	* 7/1995	Levocz et al. ....	D21/796
5,474,191 A	12/1995	Bergeron et al. ....	211/70.25
D384,500 S	* 10/1997	Muench .....	D3/259
6,383,088 B1	* 5/2002	Kershner .....	473/282

\* cited by examiner

*Primary Examiner*—Philip S. Hyder  
(74) *Attorney, Agent, or Firm*—Hennemen & Saunders; Larry E. Henneman, Jr.

(57) **CLAIM**

We claim the ornamental design for a handle for a golf club carrying device, as shown.

**DESCRIPTION**

FIG. 1 is a perspective view of a handle for a golf club carrying device, according to the present invention; FIG. 2 is a front view of the handle of FIG. 1; FIG. 3 is a side view of the handle of FIG. 1; FIG. 4 is a rear view of the handle FIG. 1; FIG. 5 is a top view of the handle of FIG. 1; and, FIG. 6 is a bottom view of the handle FIG. 1. The broken line showing of the shaft is for illustrative purposes only and forms no part of the claimed design.

**1 Claim, 1 Drawing Sheet**

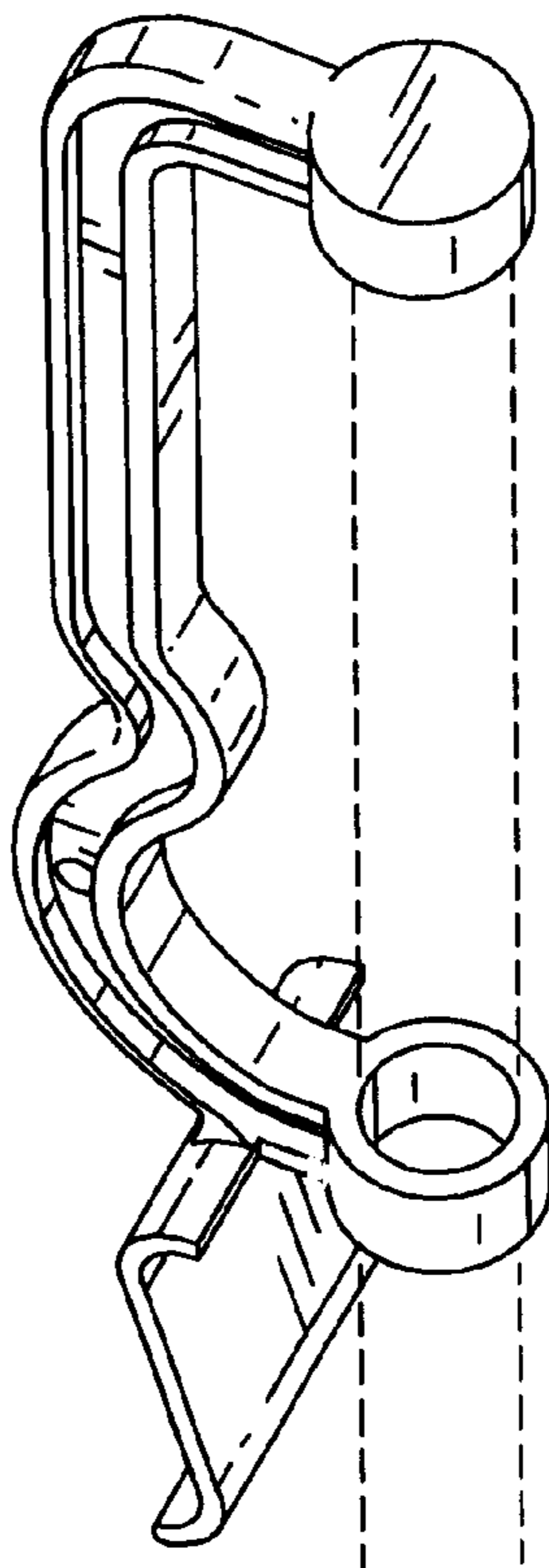

**FIG. 1**

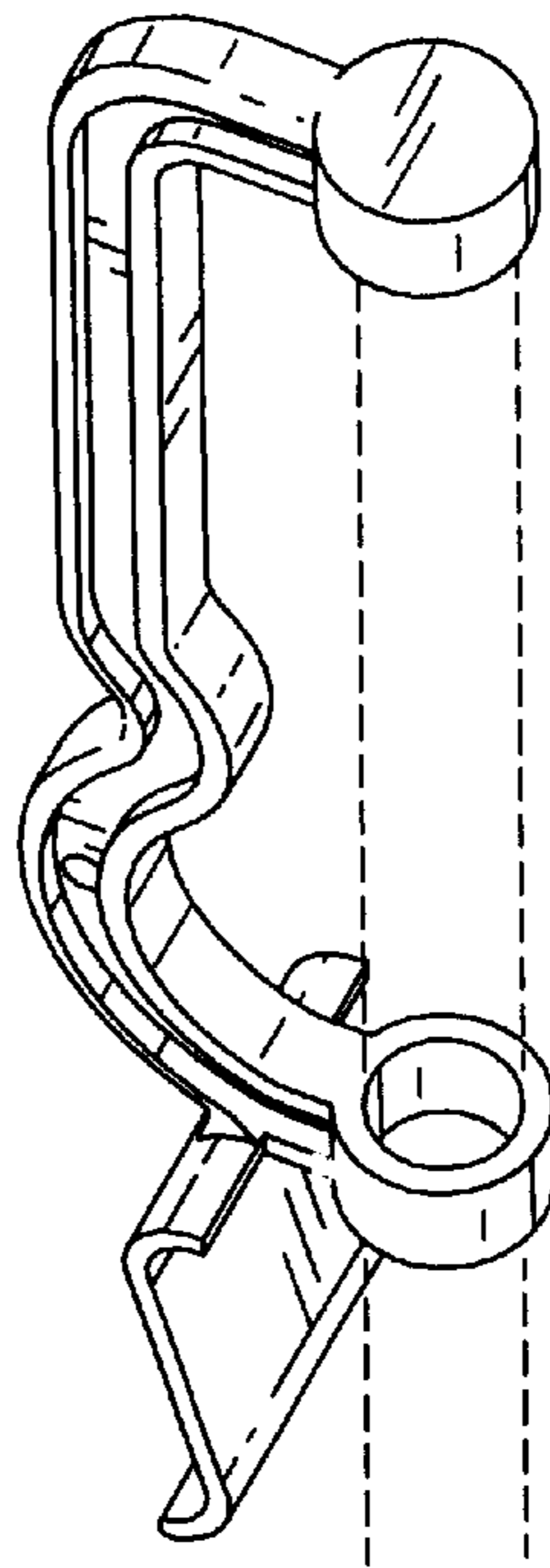

**FIG. 2**

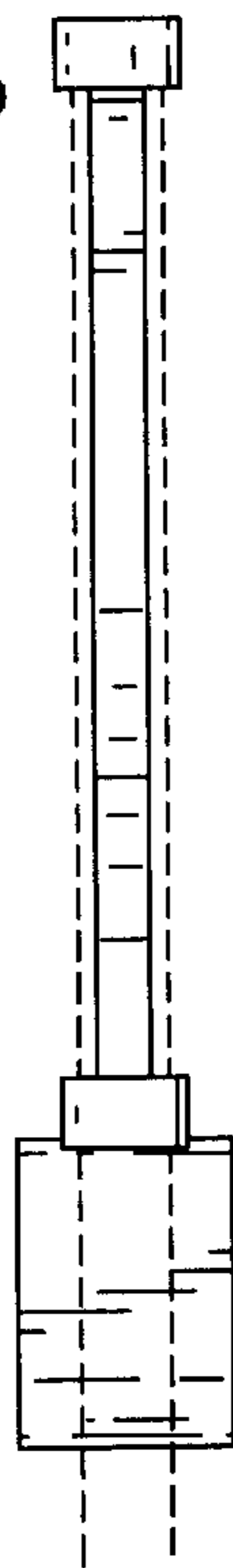

**FIG. 3**

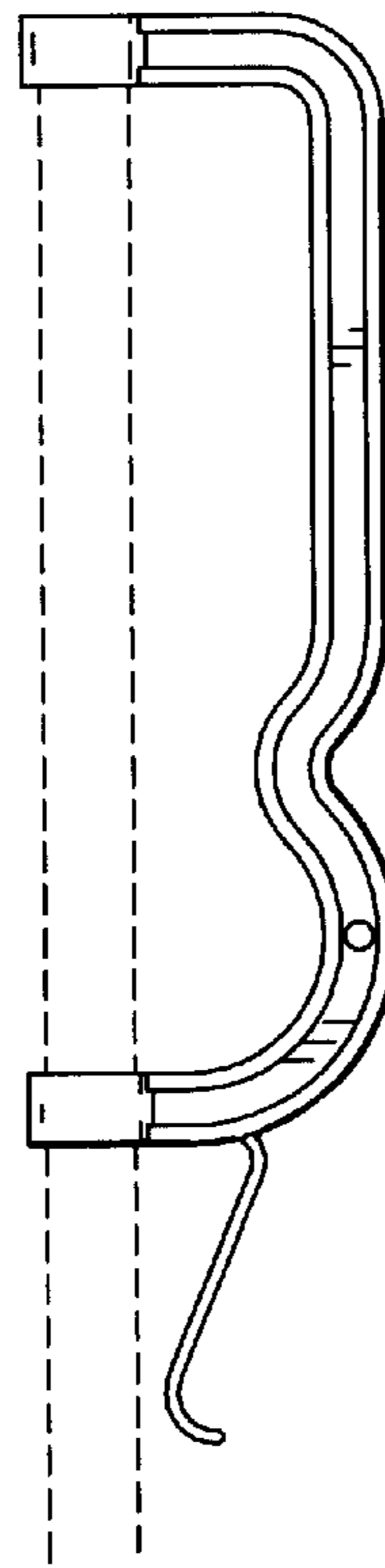

**FIG. 4**

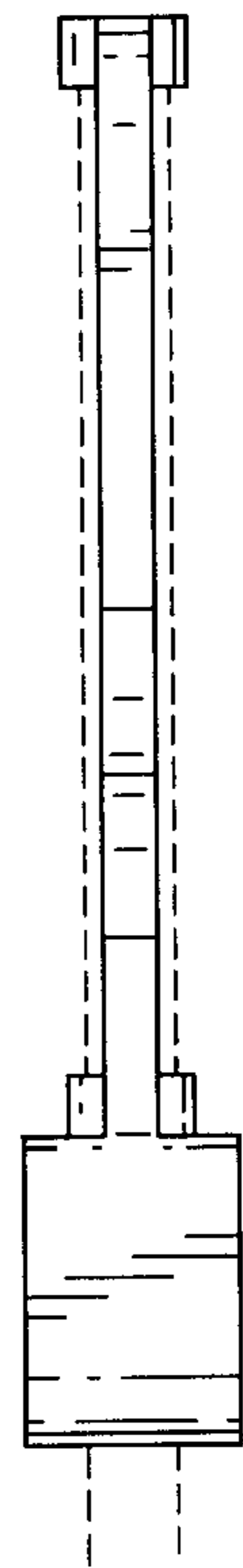

**FIG. 5**

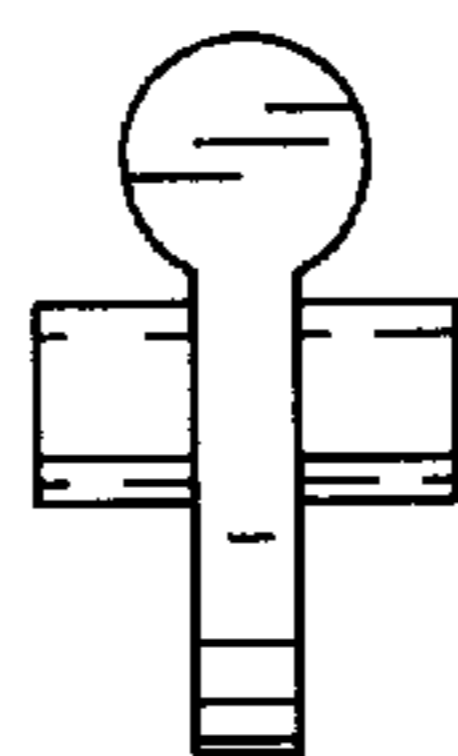

**FIG. 6**

