



US00D472698S

(12) **United States Design Patent**  
**Gay**

(10) **Patent No.:** **US D472,698 S**

(45) **Date of Patent:** **\*\* Apr. 8, 2003**

(54) **SOLE FOR FOOTWEAR**

(75) Inventor: **Cyrille Gay**, Geneva (CH)

(73) Assignee: **Salomon S.A.**, Metz-Tessy (FR)

(\*\*) Term: **14 Years**

(21) Appl. No.: **29/159,297**

(22) Filed: **Apr. 19, 2002**

(51) **LOC (7) Cl.** ..... **02-04**

(52) **U.S. Cl.** ..... **D2/953; 2/957; 2/959**

(58) **Field of Search** ..... D2/897, 902, 908,  
D2/909, 914, 946-948, 951-962, 967, 972,  
977; 36/7.3, 7.5, 14, 25 R, 32 R, 3 B, 59 R

(56) **References Cited**

**U.S. PATENT DOCUMENTS**

D297,885 S	*	10/1988	Tong	.....	D2/954
D301,385 S	*	6/1989	Weiner	.....	D2/908
D303,451 S	*	9/1989	Weiner	.....	D2/908
D305,955 S	*	2/1990	Hase	.....	D2/956
D326,015 S	*	5/1992	Kayano	.....	D2/953
D328,969 S	*	9/1992	Kayano	.....	D2/953
D339,455 S	*	9/1993	Furukawa	.....	D2/959
D339,456 S	*	9/1993	Kayano	.....	D2/959
D339,457 S	*	9/1993	Kawasaki	.....	D2/953
D339,458 S	*	9/1993	Kayano et al.	.....	D2/959
D343,049 S	*	1/1994	Novy	.....	D2/958
D353,257 S	*	12/1994	Kayano	.....	D2/953

D378,549 S	*	3/1997	Murai et al.	.....	D2/957
D410,966 S	*	6/1999	Cretinon	.....	D2/960
D414,594 S	*	10/1999	Parisotto	.....	D2/959
D448,147 S	*	9/2001	Zimmer et al.	.....	D2/953

\* cited by examiner

*Primary Examiner*—Celia Murphy

(74) *Attorney, Agent, or Firm*—Greenblum & Bernstein, P.L.C.

(57) **CLAIM**

I claim the ornamental design for a sole for footwear, as shown and described.

**DESCRIPTION**

FIG. 1 is a perspective view of a footwear sole, seen from the bottom and right side of the sole, showing my new design;

FIG. 2 is a right side view thereof;

FIG. 3 is a left side view thereof;

FIG. 4 is a bottom view thereof;

FIG. 5 is a front end view thereof; and,

FIG. 6 is a rear end view thereof.

The unstippled and different densities of stippling shown in the figures are indicative of respective differences in contrast.

The broken line showing in the figures is for illustrative purposes only and forms no part of the claimed design.

**1 Claim, 3 Drawing Sheets**

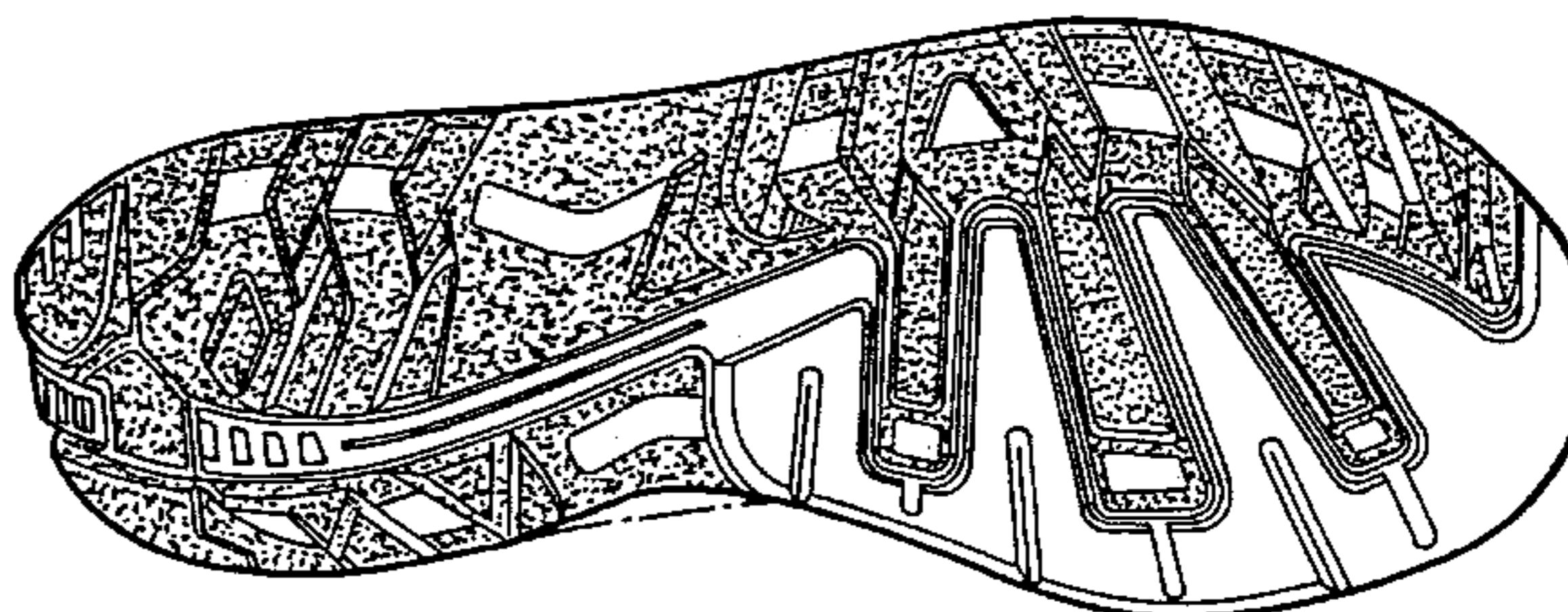
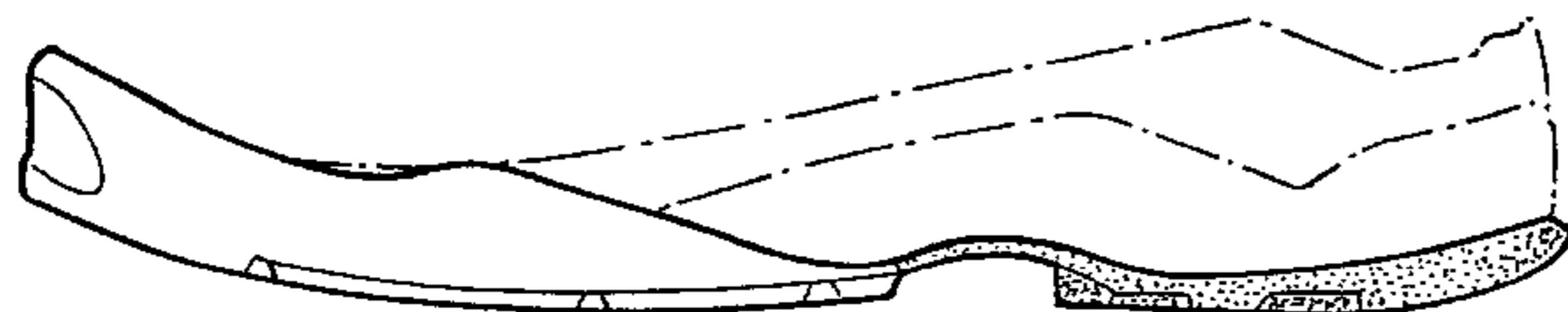

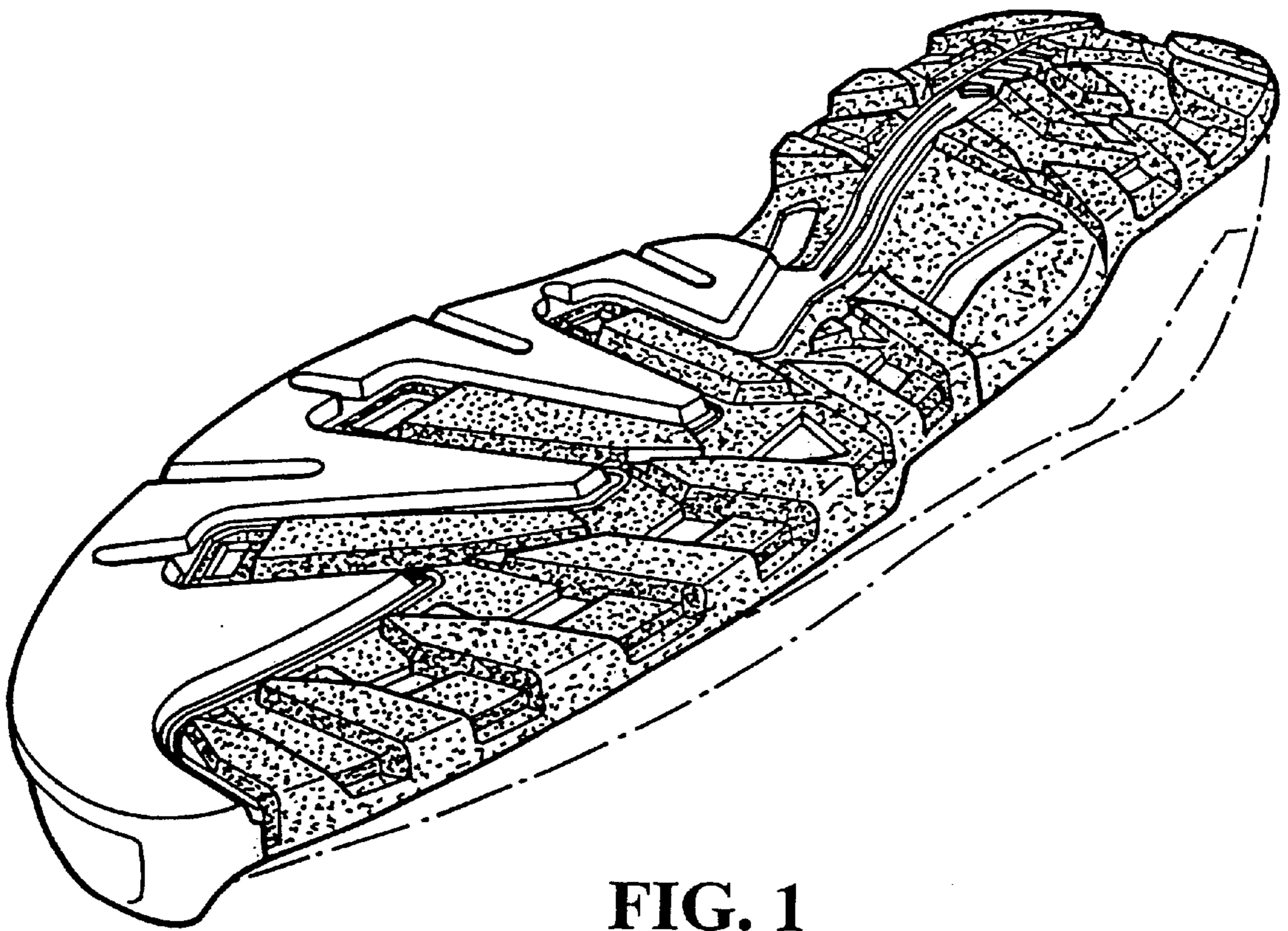

FIG. 1

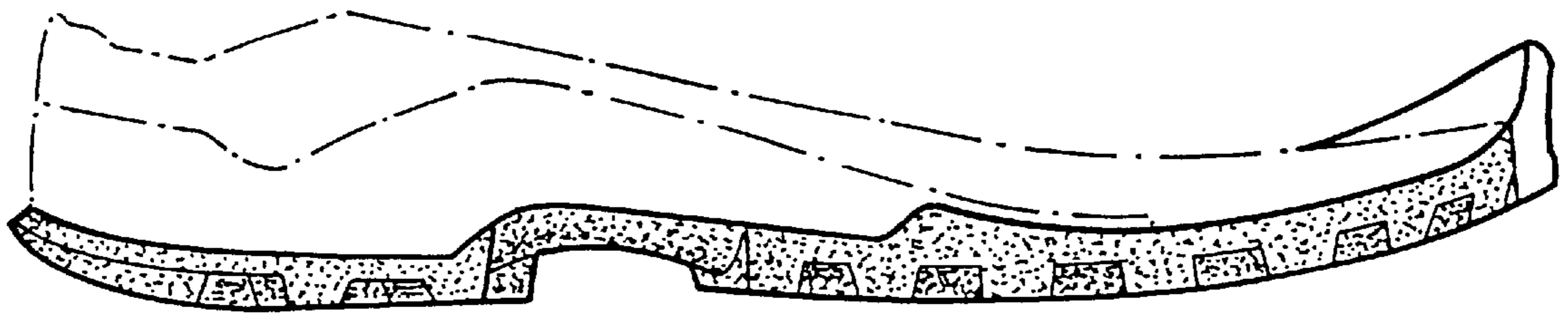

FIG. 2

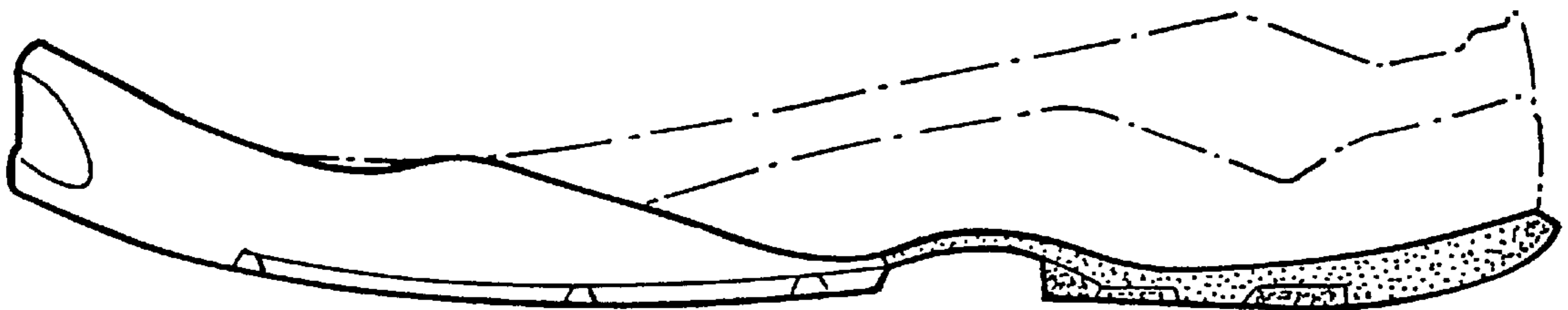

FIG. 3

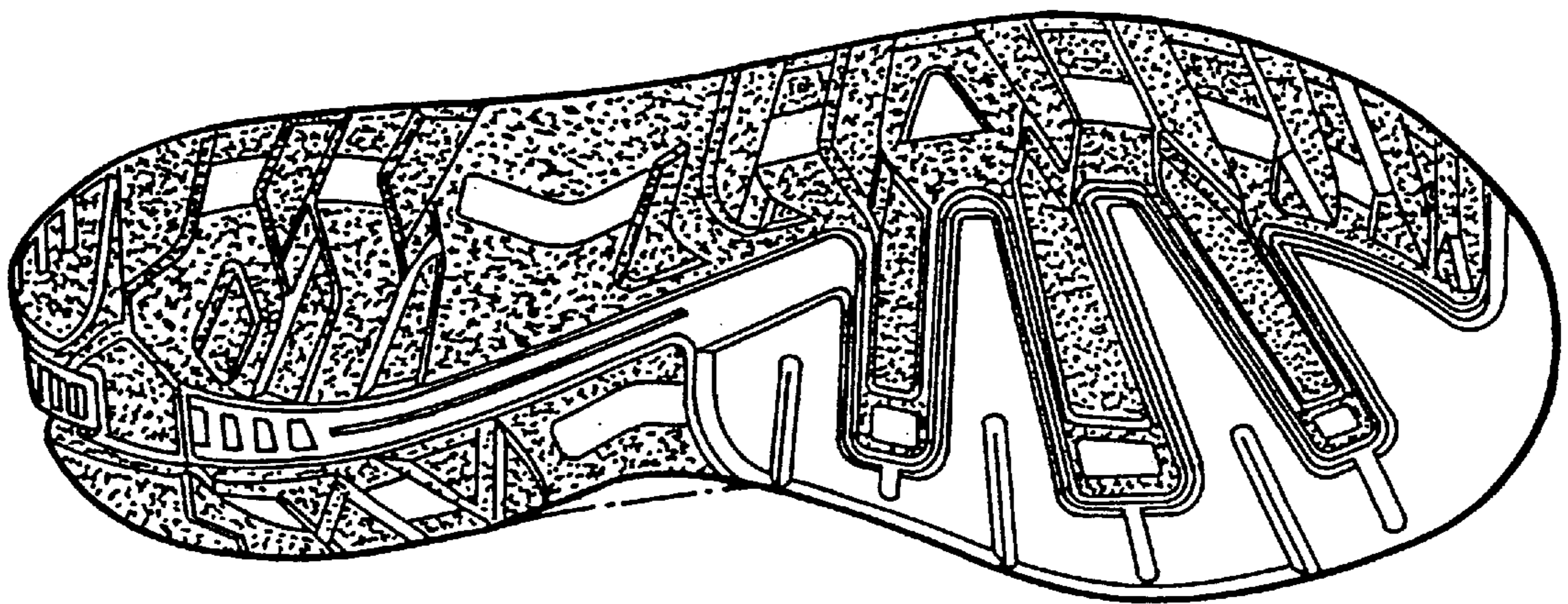
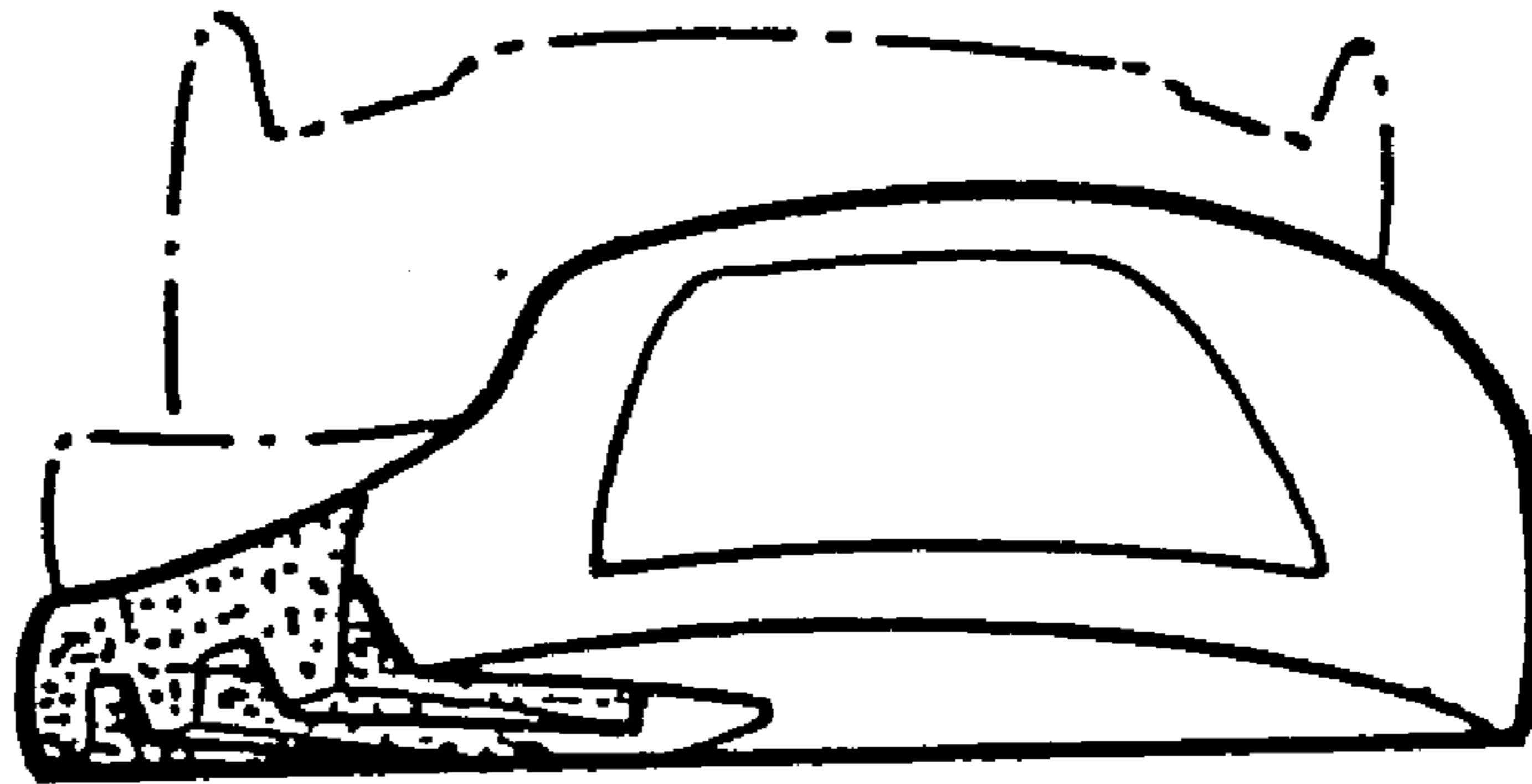
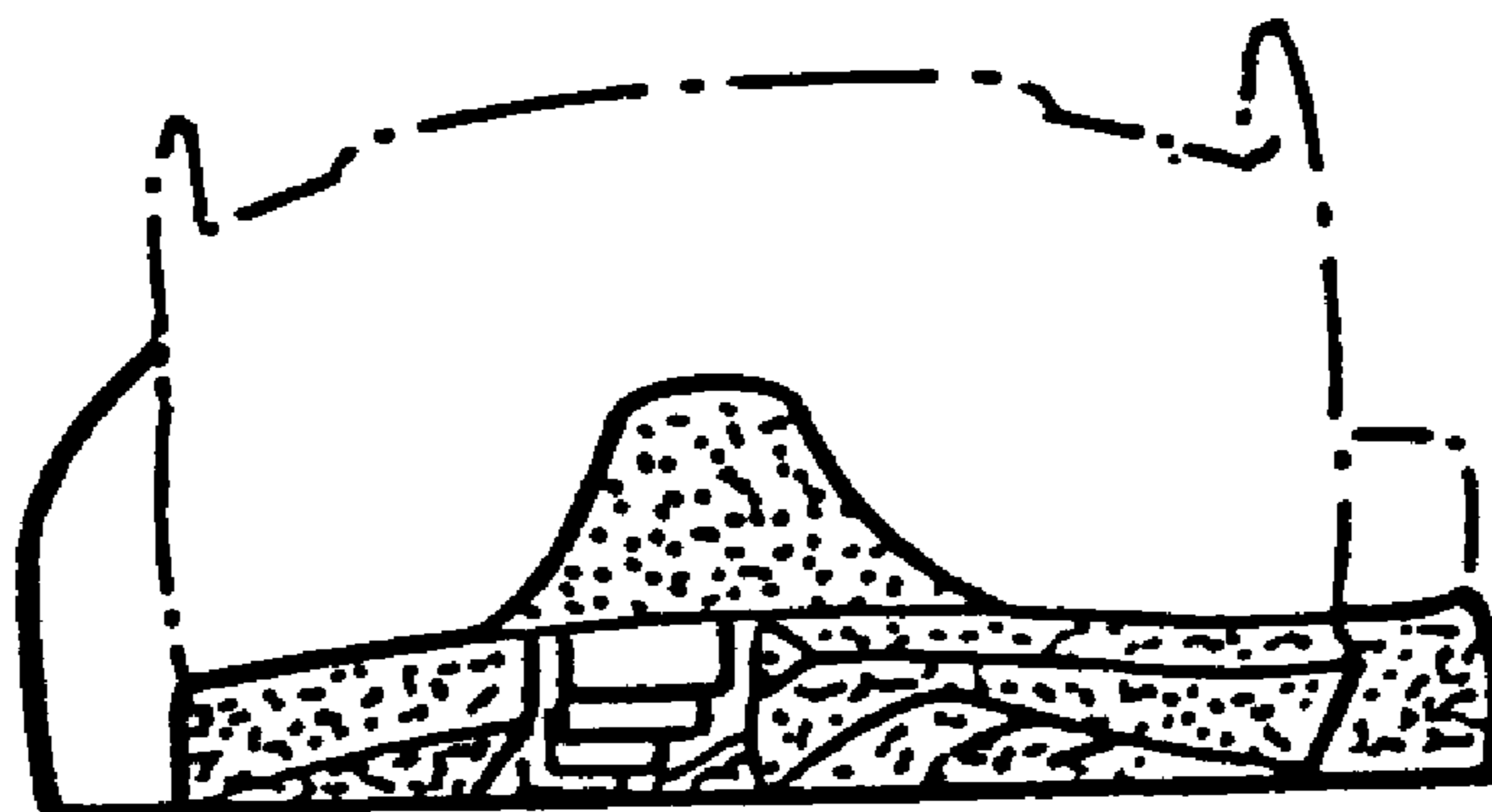

FIG. 4



**FIG. 5**



**FIG. 6**