



US00D472696S

(12) **United States Design Patent**
Magro

(10) **Patent No.:** **US D472,696 S**

(45) **Date of Patent:** **** Apr. 8, 2003**

(54) **SHOE**

(75) **Inventor:** **Volney Dal Magro, Farroupilha (BR)**

(73) **Assignee:** **Grendene, S.A., Farroupilha (BR)**

(**) **Term:** **14 Years**

(21) **Appl. No.:** **29/169,478**

(22) **Filed:** **Oct. 21, 2002**

(51) **LOC (7) Cl.** **02-04**

(52) **U.S. Cl.** **D2/902; D2/907; D2/944;**
D2/951

(58) **Field of Search** **D2/896, 897, 900,**
D2/902, 907, 927, 928, 943, 944, 946,
964, 969, 972-974, 947, 948, 951, 976;
36/45, 50.1, 51, 77 M, 77 R, 83, 88, 113,
114, 126-130, 136, 11.5, 25 R, 32 R

(56) **References Cited**

U.S. PATENT DOCUMENTS

2,208,330 A	7/1940	Oakley	
2,760,278 A	8/1956	Agrillo	
3,822,490 A	7/1974	Murawski	
D262,496 S	1/1982	DeCoster	
D262,581 S	1/1982	Chevallereau	
4,316,335 A	2/1982	Giese et al.	
4,674,205 A	6/1987	Anger	
4,712,319 A	12/1987	Goria	
4,854,057 A	8/1989	Misevich et al.	
5,331,753 A	7/1994	Rodibaugh	
D354,617 S	* 1/1995	Kilgore D2/964

5,513,449 A	5/1996	Gramola	
5,528,841 A	6/1996	Pozzobon	
5,673,501 A	10/1997	Mathews	
D386,592 S	* 11/1997	Lucas D2/948
D405,241 S	* 2/1999	Gillespie D2/900
D407,199 S	* 3/1999	Hardy D2/972
D407,200 S	* 3/1999	Clarke D2/972
D433,216 S	* 11/2000	Avar et al. D2/972
D443,754 S	6/2001	Magro	
D444,623 S	* 7/2001	Wilson D2/969
D461,950 S	* 8/2002	Adams D2/969
6,442,869 B2	* 9/2002	Coomes 36/11.5
D465,907 S	* 11/2002	Matis D2/969
D467,720 S	* 12/2002	Patt D2/972

* cited by examiner

Primary Examiner—Dominic Simone
(74) *Attorney, Agent, or Firm*—Luedeka, Neely & Graham, P.C.

(57) **CLAIM**

The ornamental design for a shoe, as shown.

DESCRIPTION

FIG. 1 is a perspective view of a shoe showing my new design;
FIG. 2 is a right side elevational view of my new design;
FIG. 3 is a left side elevational view of my new design;
FIG. 4 is a front elevational view of my new design;
FIG. 5 is a back side elevational view of my new design;
FIG. 6 is a top plan view of my new design; and,
FIG. 7 is a bottom plan view of my new design.

1 Claim, 6 Drawing Sheets

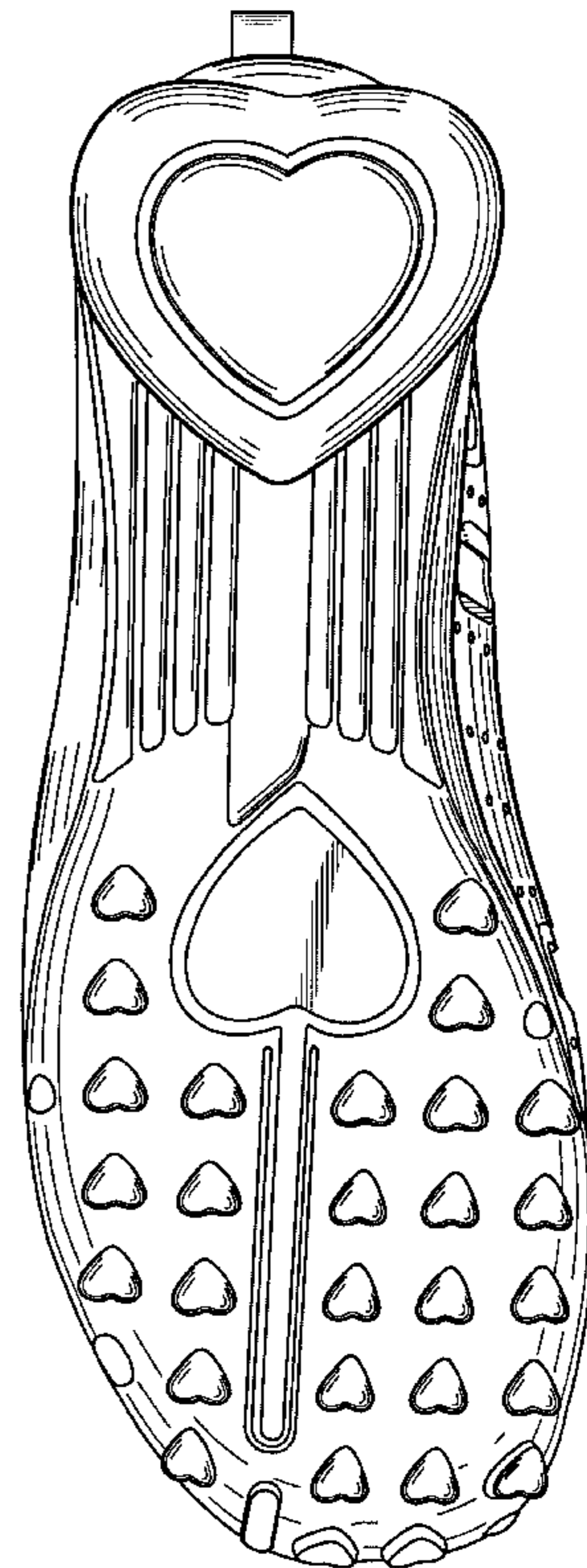
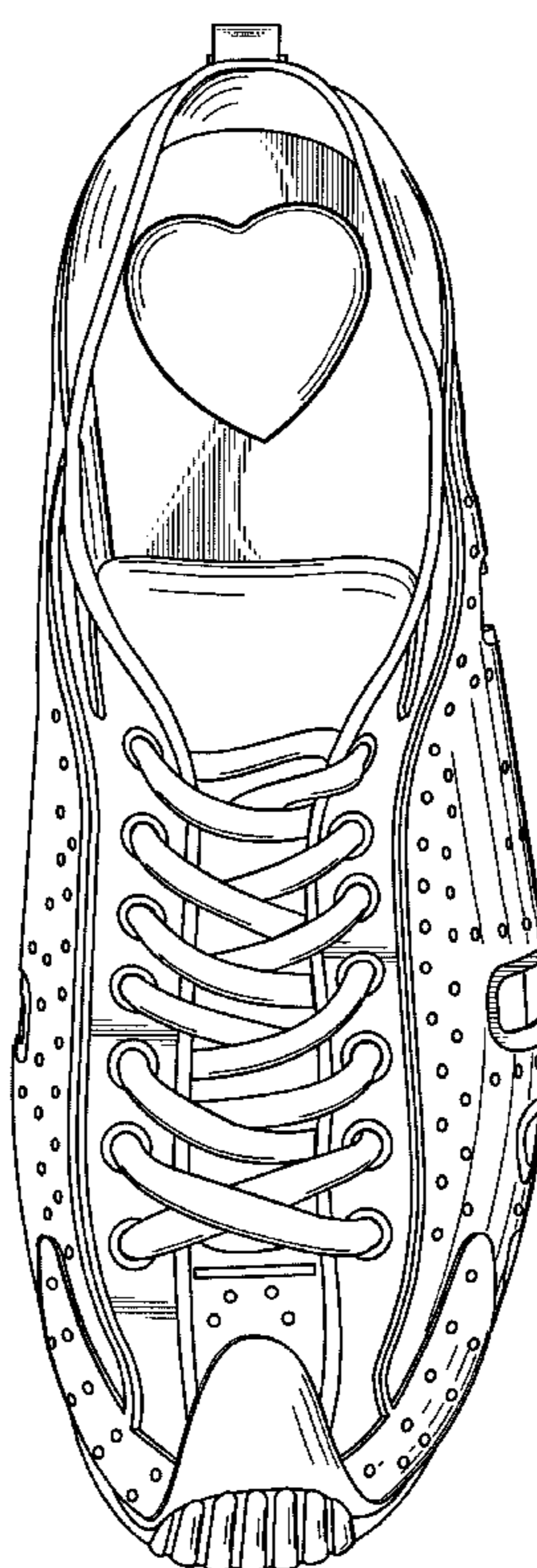
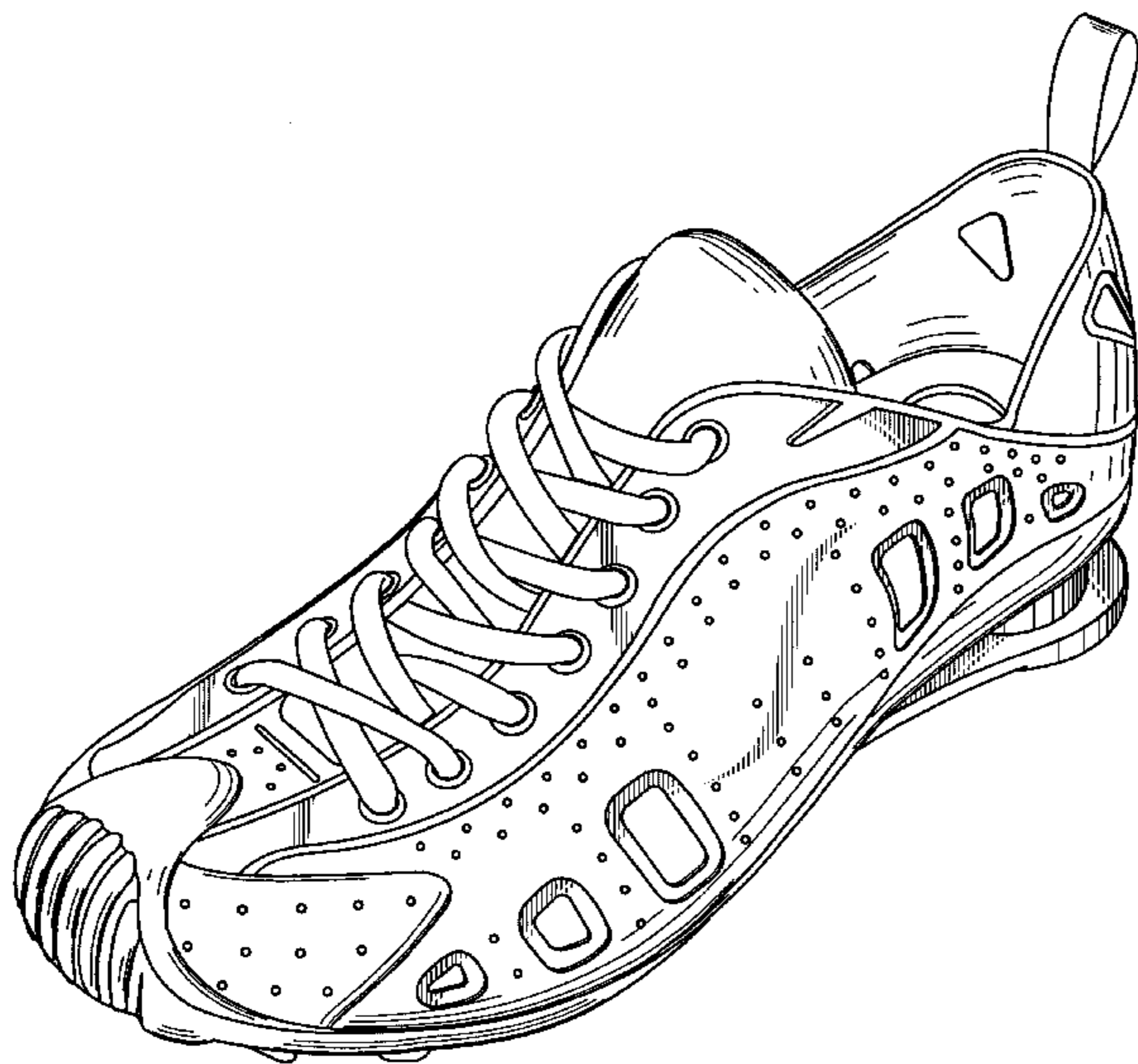

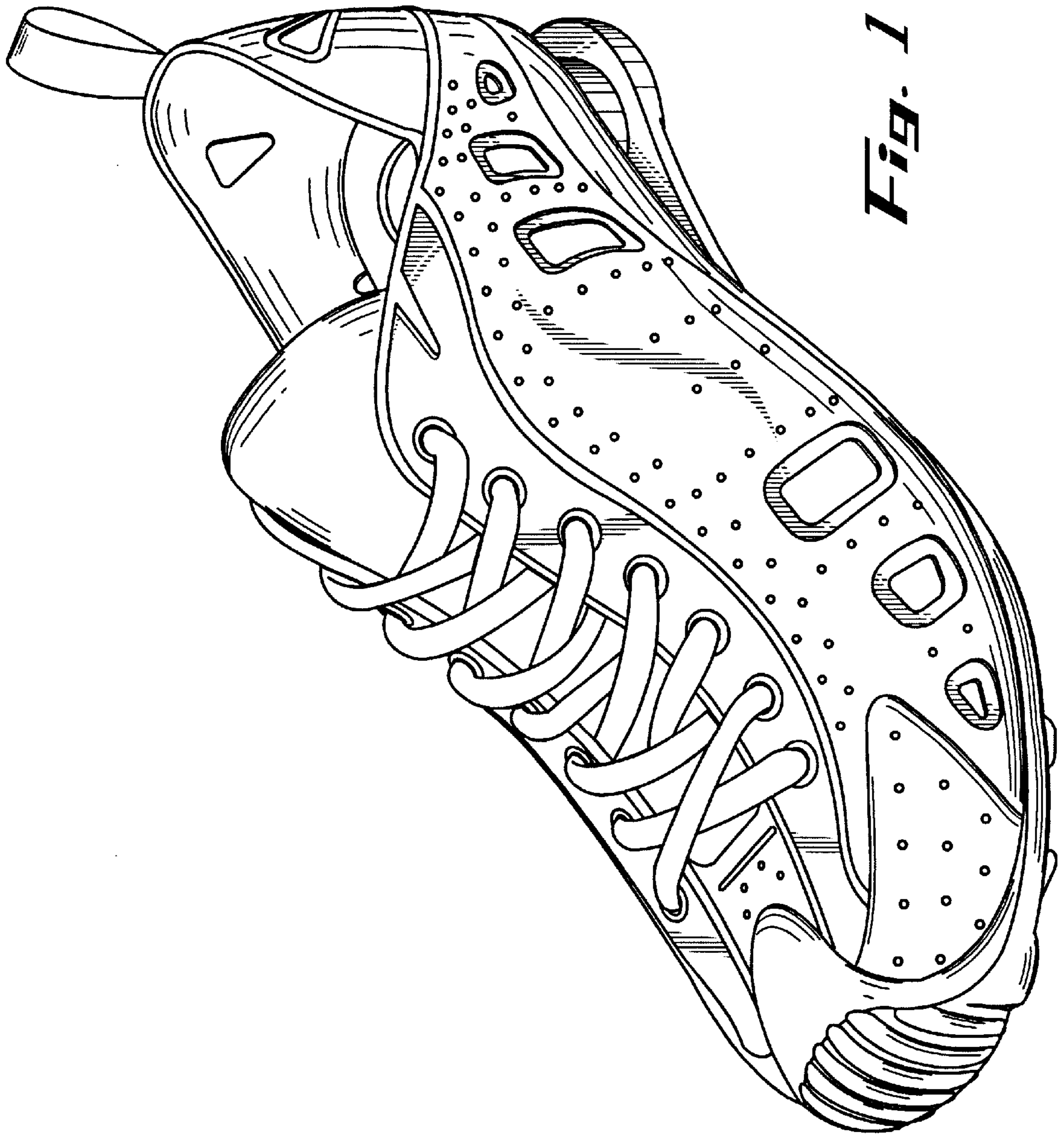

Fig. 1

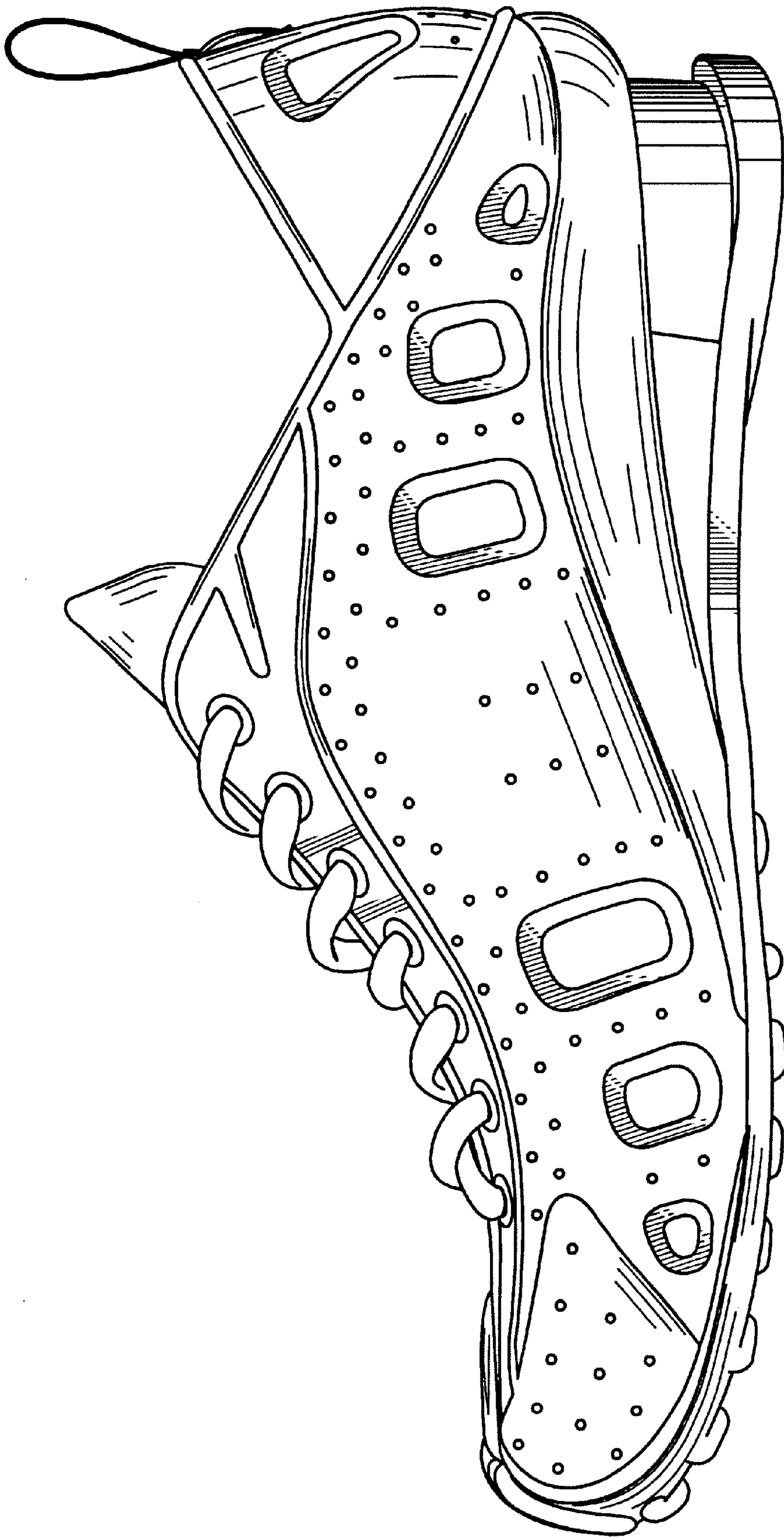

Fig. 2

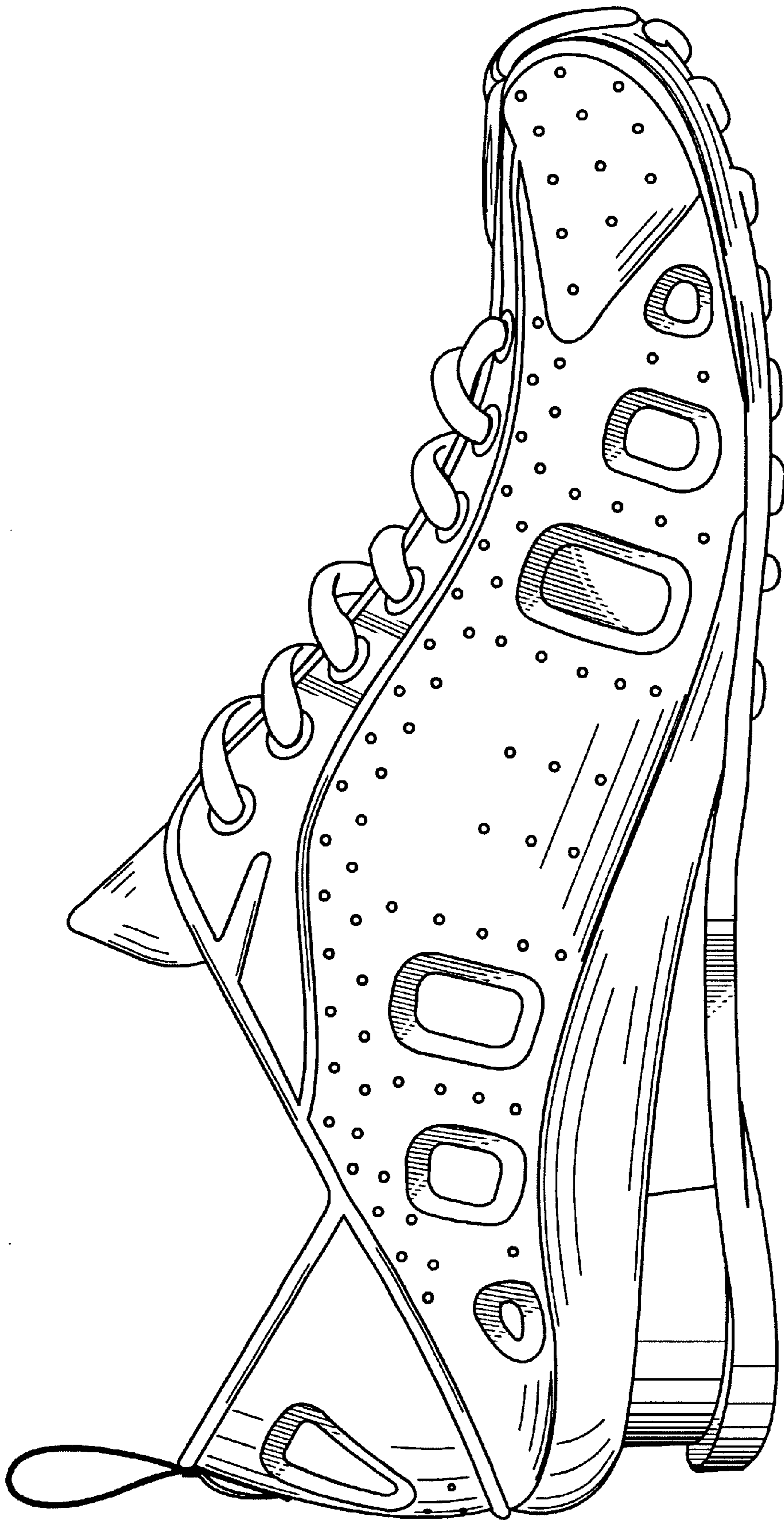

Fig. 1

Fig. 4

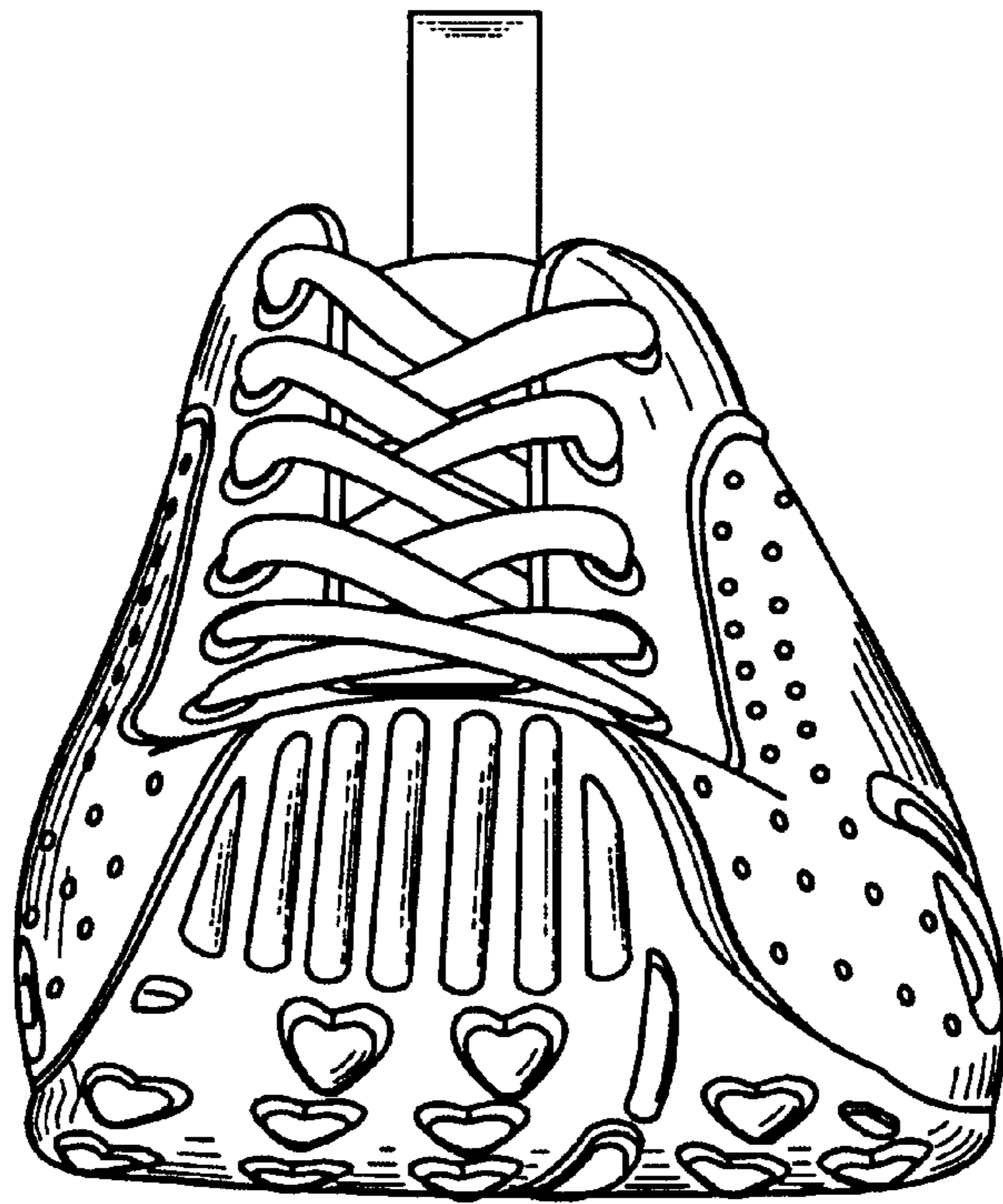

Fig. 5

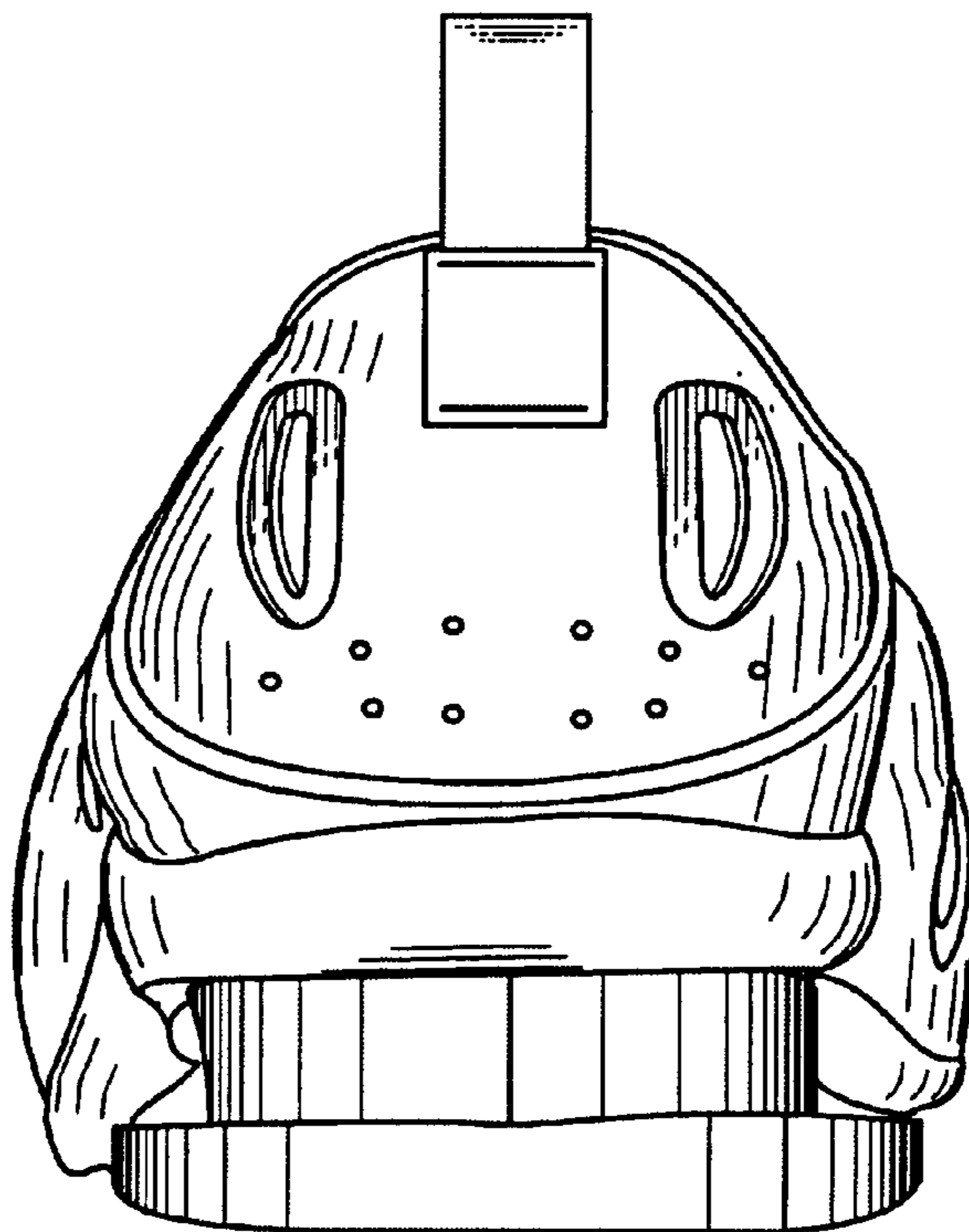

Fig. 6

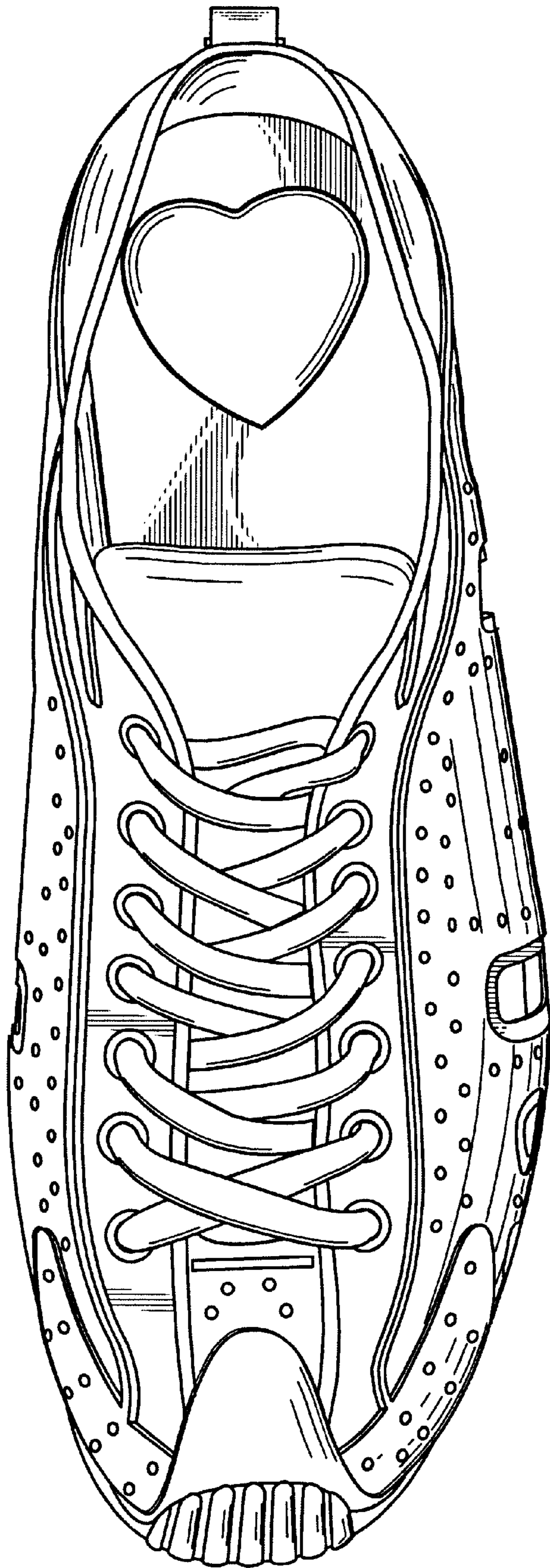

Fig. 1

