



US00D472566S

(12) **United States Design Patent**  
**Okada**

(10) **Patent No.:** **US D472,566 S**

(45) **Date of Patent:** **\*\* Apr. 1, 2003**

(54) **MOVABLE PLATEN**

(75) Inventor: **Norihito Okada**, Chiba (JP)

(73) Assignee: **Sumitomo Heavy Industries, Ltd.**,  
Tokyo (JP)

(\*\*) Term: **14 Years**

(21) Appl. No.: **29/161,316**

(22) Filed: **May 29, 2002**

(51) **LOC (7) Cl.** ..... **15-09**

(52) **U.S. Cl.** ..... **D15/135**

(58) **Field of Search** ..... D15/135; 425/593,  
425/556, 589-595, 253-261

(56) **References Cited**

**U.S. PATENT DOCUMENTS**

D341,602 S	*	11/1993	Faig et al.	.....	D15/135
5,593,711 A	*	1/1997	Glaesener	.....	425/595
6,439,876 B1	*	8/2002	Glaesener	.....	425/595
6,478,572 B1	*	11/2002	Schad	.....	425/574

\* cited by examiner

*Primary Examiner*—Antoine Duval Davis

(74) *Attorney, Agent, or Firm*—Arent Fox Kinter Plotkin & Kahn

(57) **CLAIM**

The ornamental design for a movable platen, as shown and described.

**DESCRIPTION**

FIG. 1 is a perspective view of a movable platen showing my new design;  
FIG. 2 is a front view thereof;  
FIG. 3 is a plan view thereof;  
FIG. 4 is a bottom view thereof;  
FIG. 5 is a rear view thereof;  
FIG. 6 is a right side view thereof;  
FIG. 7 is a left side view thereof;  
FIG. 8 is a sectional view taken along line 8—8 of FIG. 1;  
FIG. 9 is a sectional view taken along line 9—9 of FIG. 1;  
and,  
FIG. 10 is a sectional view taken along line 10—10 of FIG. 4.

The sectional views are solely for facilitating understanding of the surfaces which are hidden in certain views of the Figures.

**1 Claim, 5 Drawing Sheets**

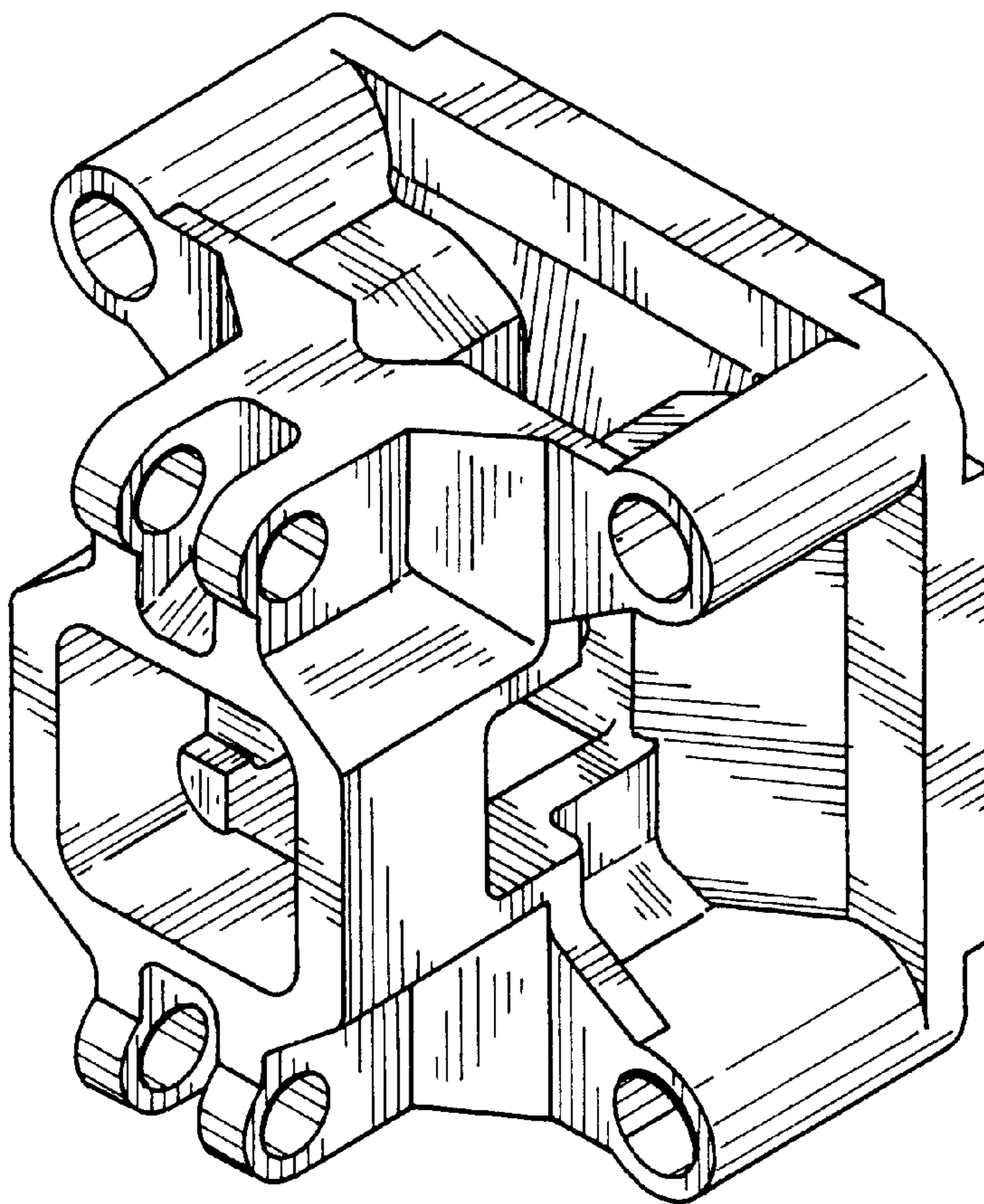

Fig.1

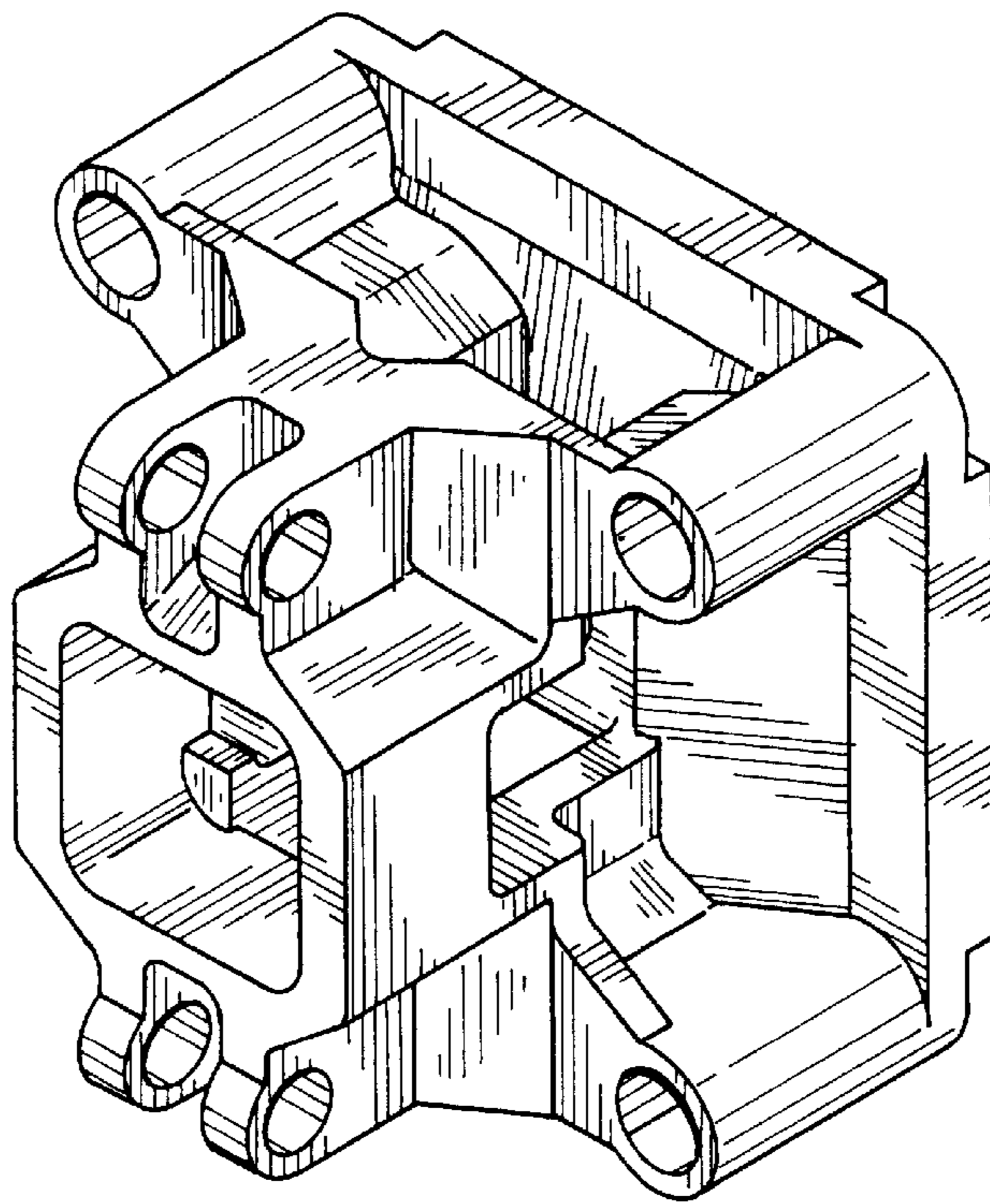

Fig.2

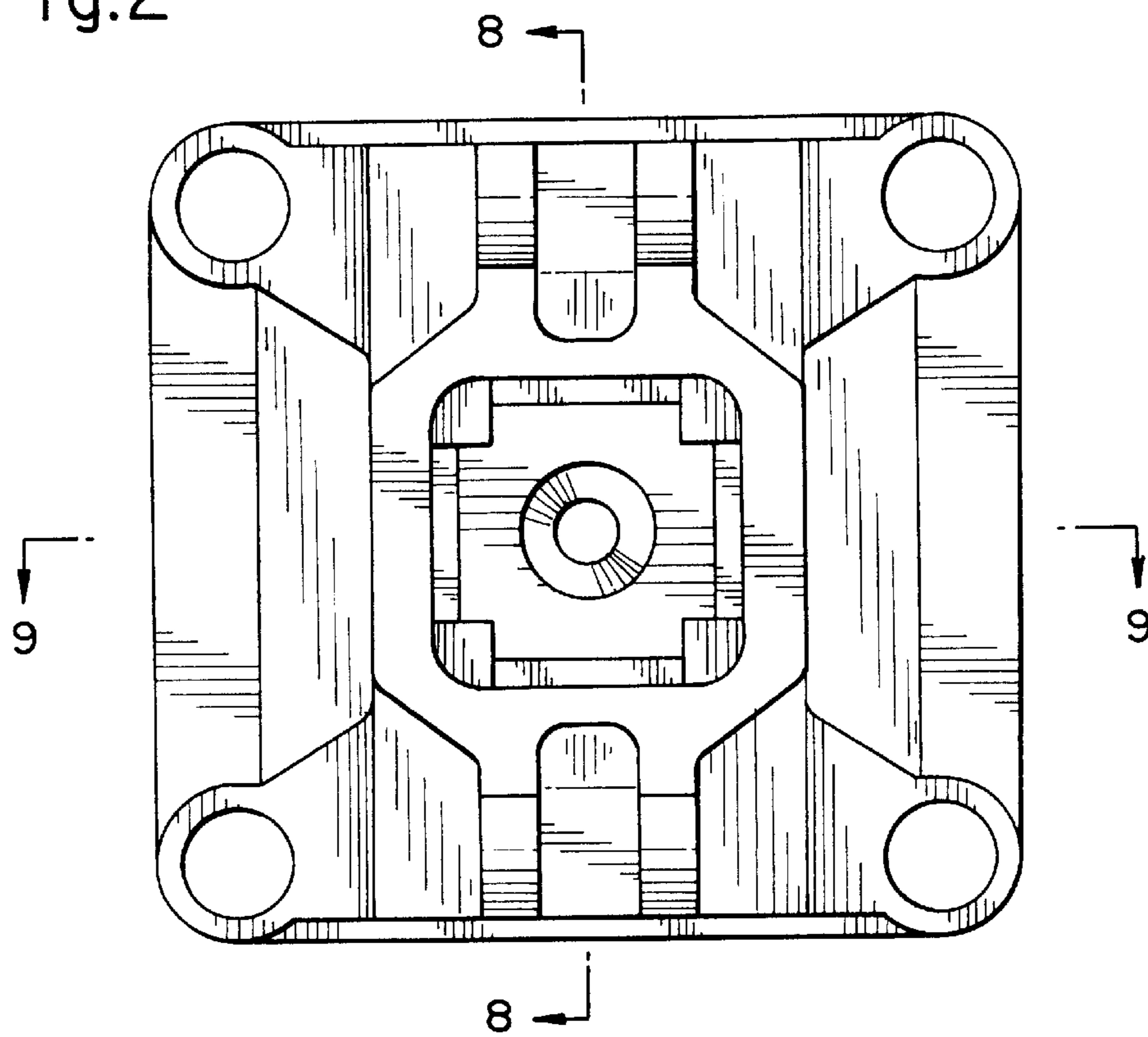

Fig.3

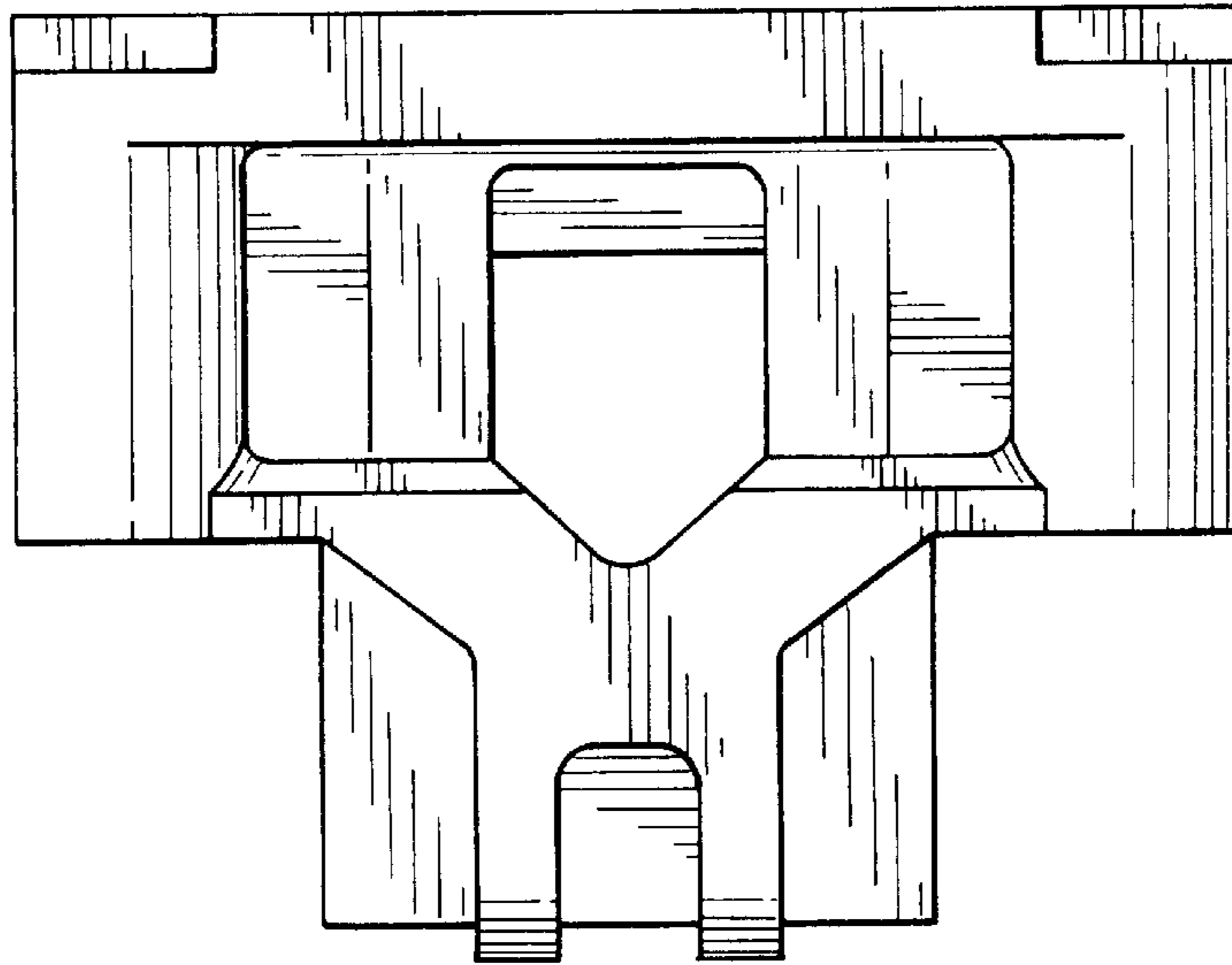

Fig.4

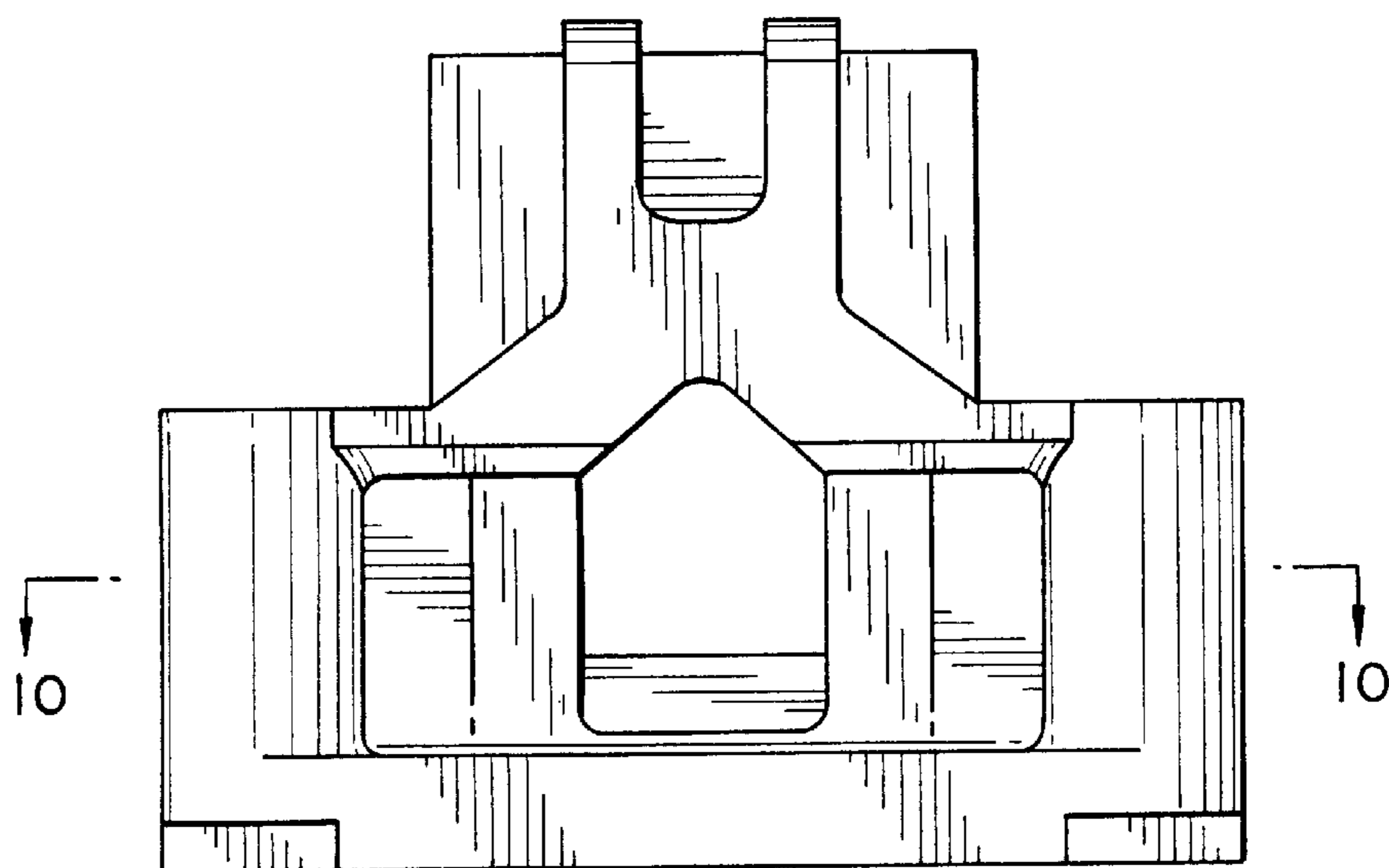

Fig.5

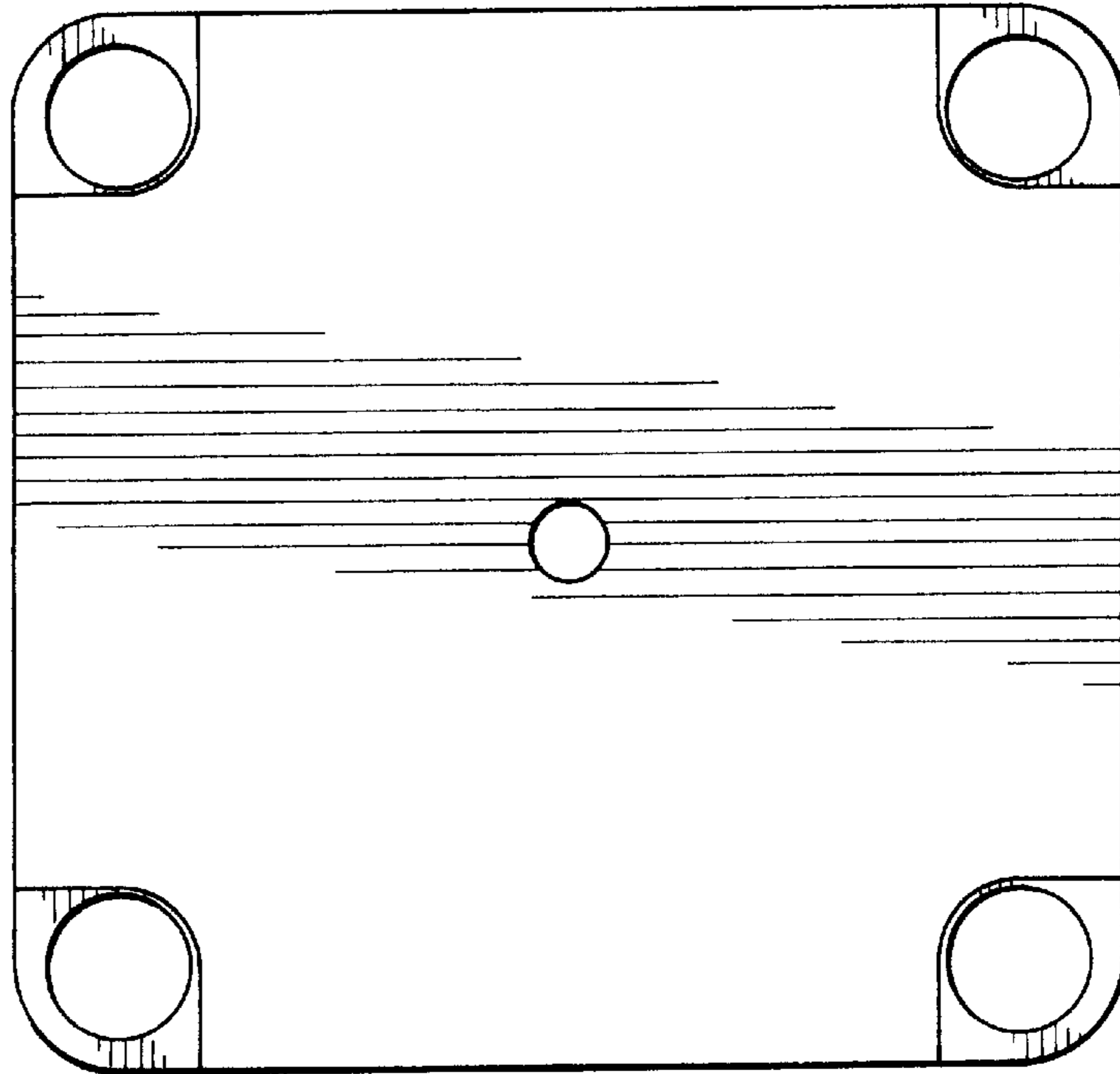

Fig.6

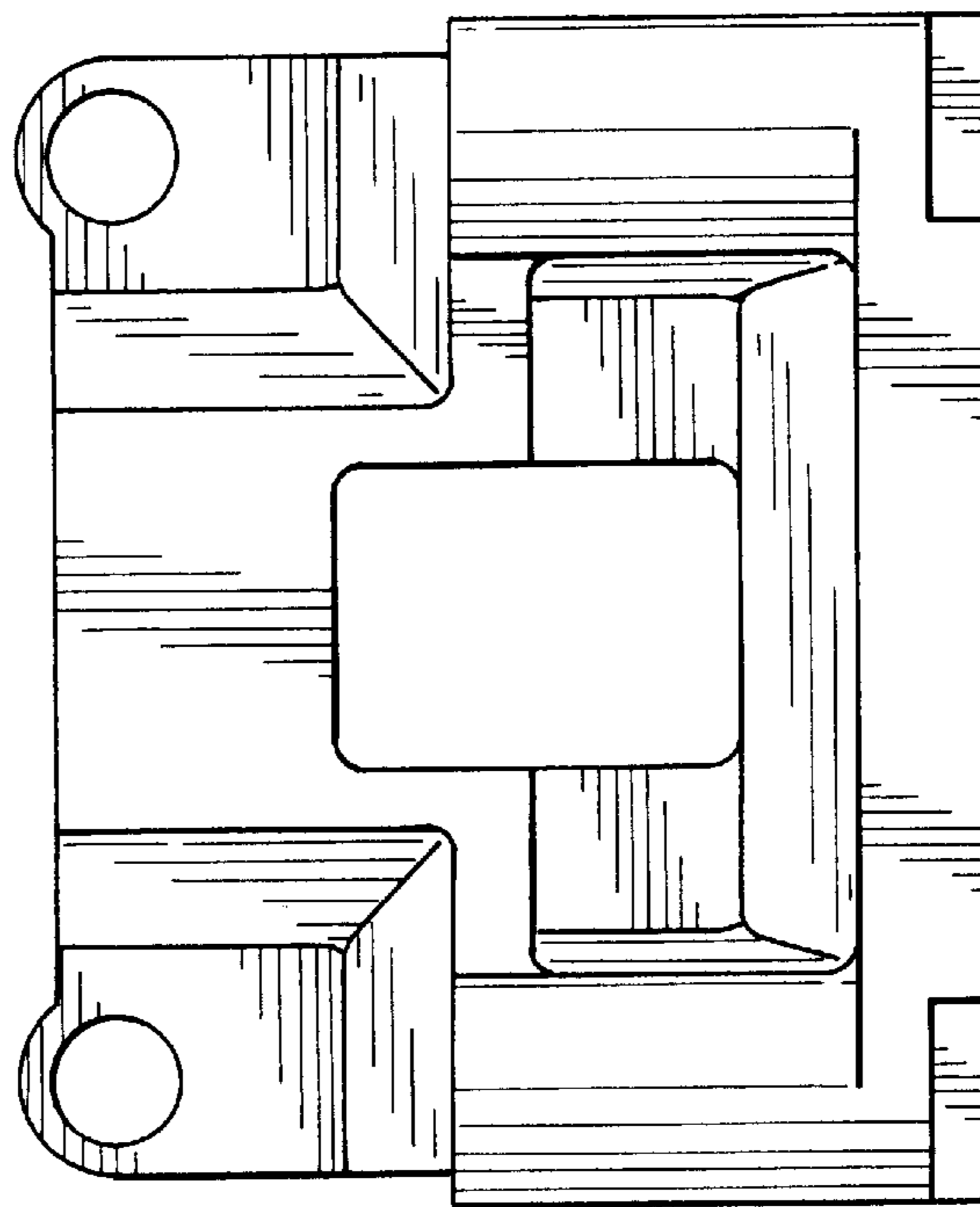

Fig.7

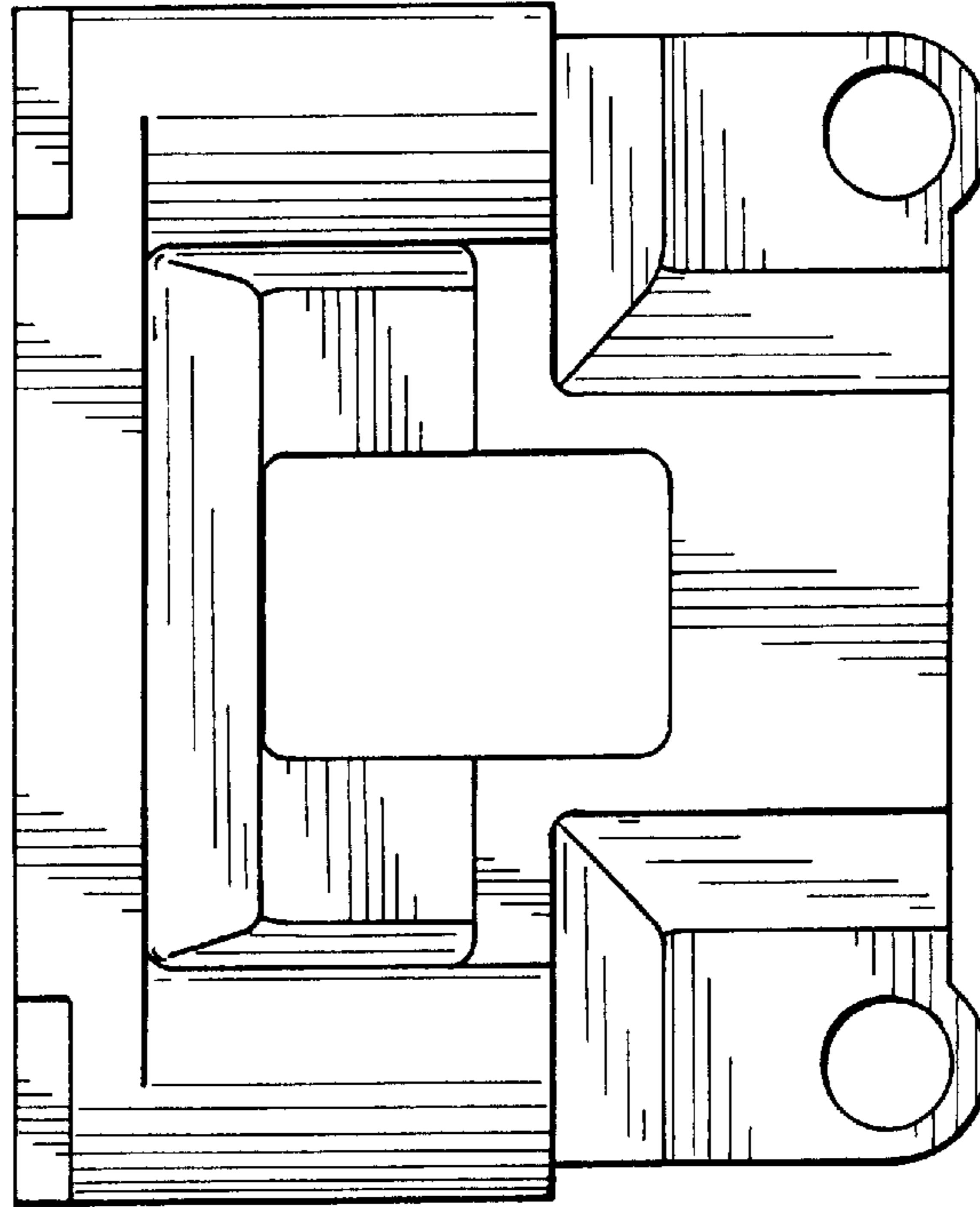

Fig.8

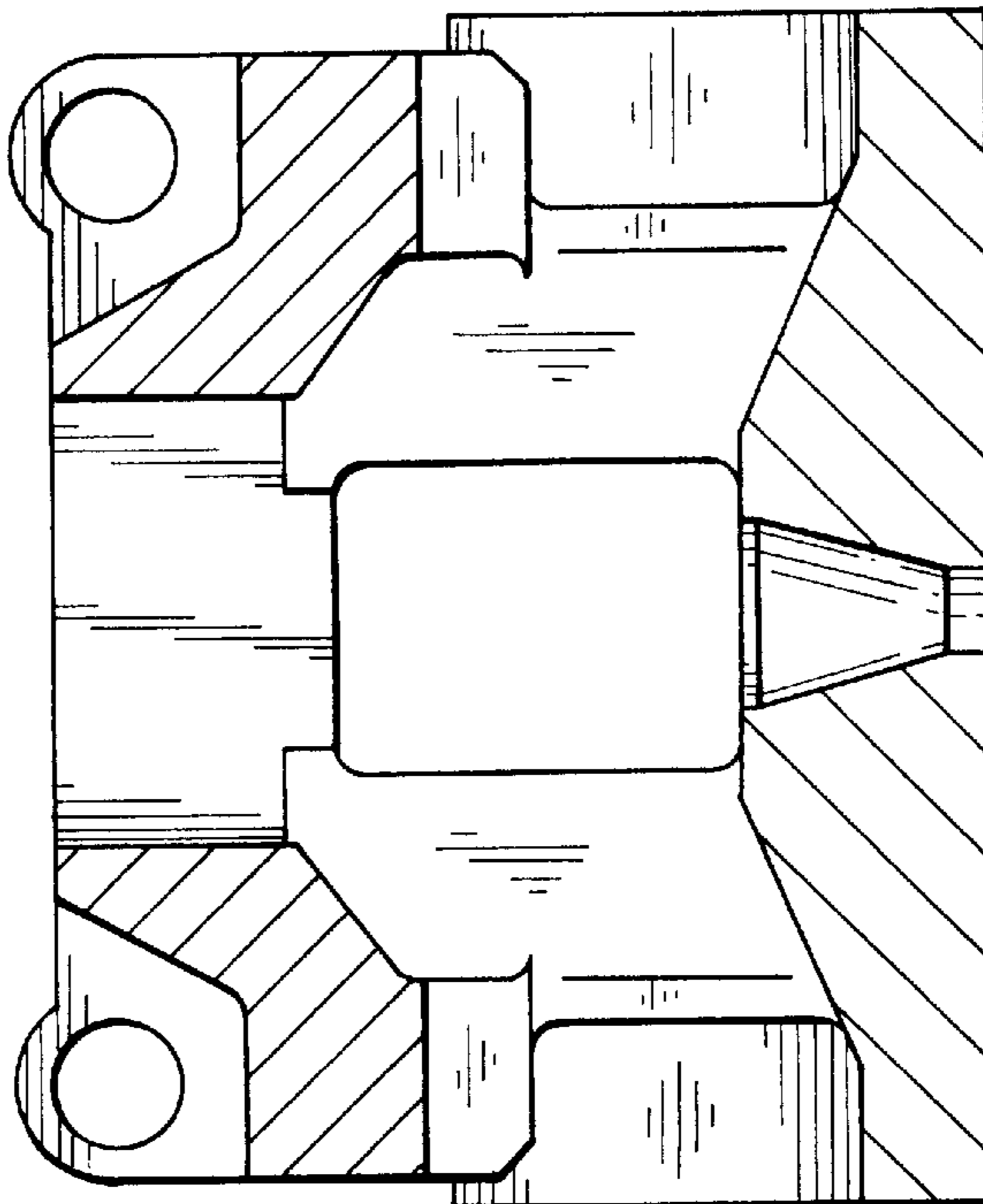



Fig.9

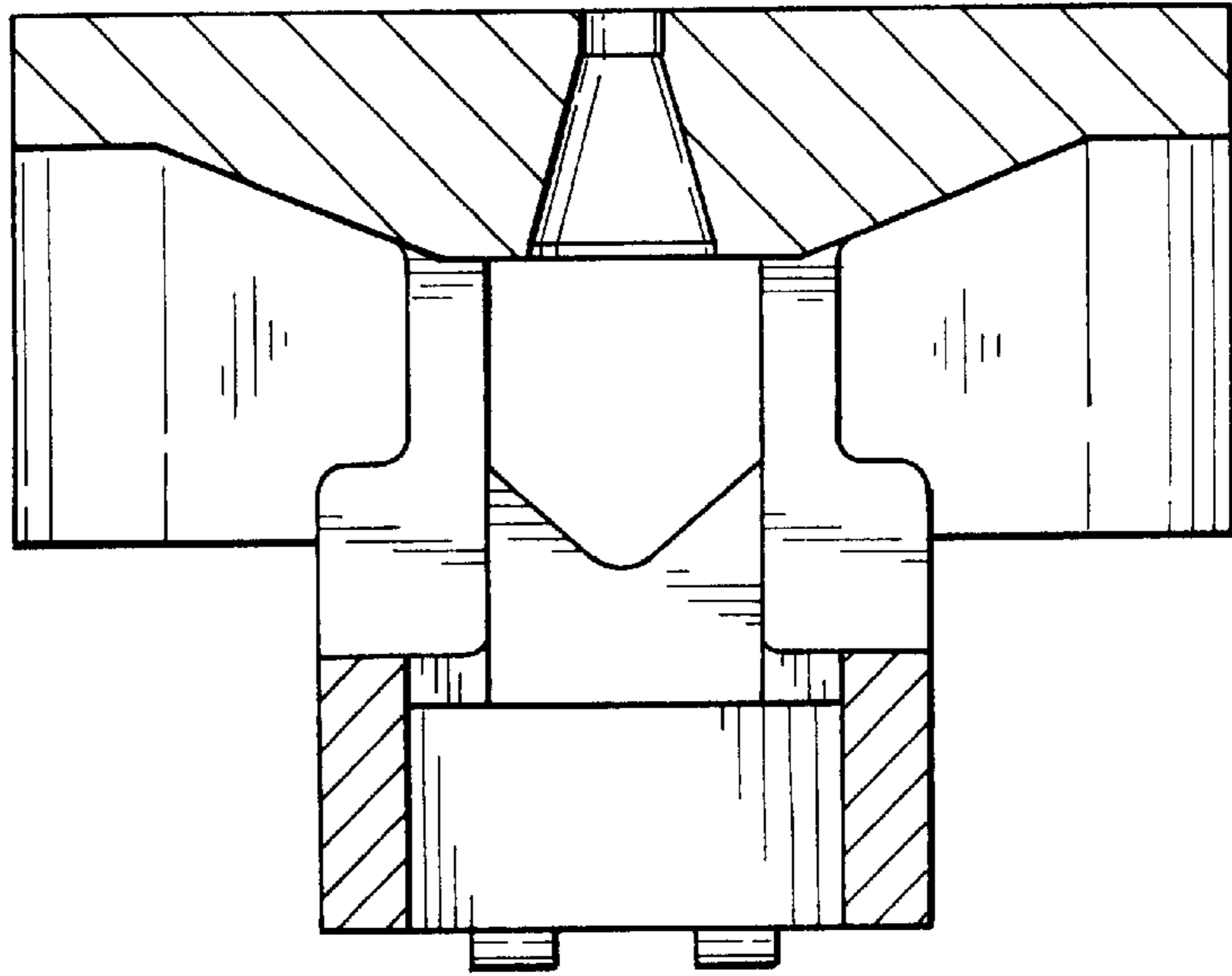

Fig.10

