



US00D472520S

(12) **United States Design Patent**  
**Genicevitch**

(10) **Patent No.:** **US D472,520 S**

(45) **Date of Patent:** **\*\* Apr. 1, 2003**

(54) **ELECTRICAL OUTLET EXTENSION**

(76) Inventor: **William Genicevitch**, 3050 S. Bristol Ave., Apt. No. 12B, Santa Ana, CA (US) 92614

(\*\*) Term: **14 Years**

(21) Appl. No.: **29/161,233**

(22) Filed: **May 28, 2002**

**Related U.S. Application Data**

(62) Division of application No. 29/142,790, filed on Jun. 4, 2001, now Pat. No. Des. 461,774.

(51) **LOC (7) Cl.** ..... **13-03**

(52) **U.S. Cl.** ..... **D13/137.2**

(58) **Field of Search** ... D8/358, 359; D13/137.1-137.4, D13/138.1, 138.2, 139.1-139.8, 154-155, 173, 184; 174/53, 66, 67; 191/12.2 R, 12.4; 361/42, 641, 658; 439/135-137, 140-141, 152, 160, 164, 446, 477, 484, 501, 521, 528, 535-536, 650-652, 692-695, 736

(56) **References Cited**

**U.S. PATENT DOCUMENTS**

2,064,513 A	*	12/1936	Andrews	.....	174/53
2,362,481 A	*	11/1944	Hartmann	.....	439/32
3,187,290 A	*	6/1965	Winders	.....	439/209
3,625,774 A	*	12/1971	Rodgers	.....	429/121
4,245,873 A	*	1/1981	Markowitz	.....	439/32

4,703,386 A	*	10/1987	Speet et al.	.....	361/56
4,780,094 A	*	10/1988	Willette	.....	439/492
4,814,941 A	*	3/1989	Speet et al.	.....	361/622
5,092,786 A	*	3/1992	Juhlin et al.	.....	439/215
5,304,736 A	*	4/1994	Halfacre	.....	174/48
5,306,165 A	*	4/1994	Nadeau	.....	439/115
D359,722 S	*	6/1995	Owens	.....	D13/137.1
5,895,275 A	*	4/1999	Harbertson	.....	439/21
6,004,138 A	*	12/1999	Harbertson	.....	439/32
6,079,657 A	*	6/2000	Hwang	.....	242/388.1
6,091,453 A	*	7/2000	Coan et al.	.....	348/373
6,180,878 B1	*	1/2001	Gretz	.....	174/48
6,253,893 B1	*	7/2001	Chi-Min	.....	191/12.4

\* cited by examiner

*Primary Examiner*—Robert M. Spear

(74) *Attorney, Agent, or Firm*—Morland C. Fischer

(57) **CLAIM**

The ornamental design for an electrical outlet extension, as shown and described.

**DESCRIPTION**

FIG. 1 is a front elevational view of an electrical outlet extension which forms my design;  
FIG. 2 is a right side elevational view thereof;  
FIG. 3 is a top plan view thereof;  
FIG. 4 is a bottom plan view thereof;  
FIG. 5 is a rear elevational view thereof; and,  
FIG. 6 is a left side elevational view thereof.

**1 Claim, 2 Drawing Sheets**

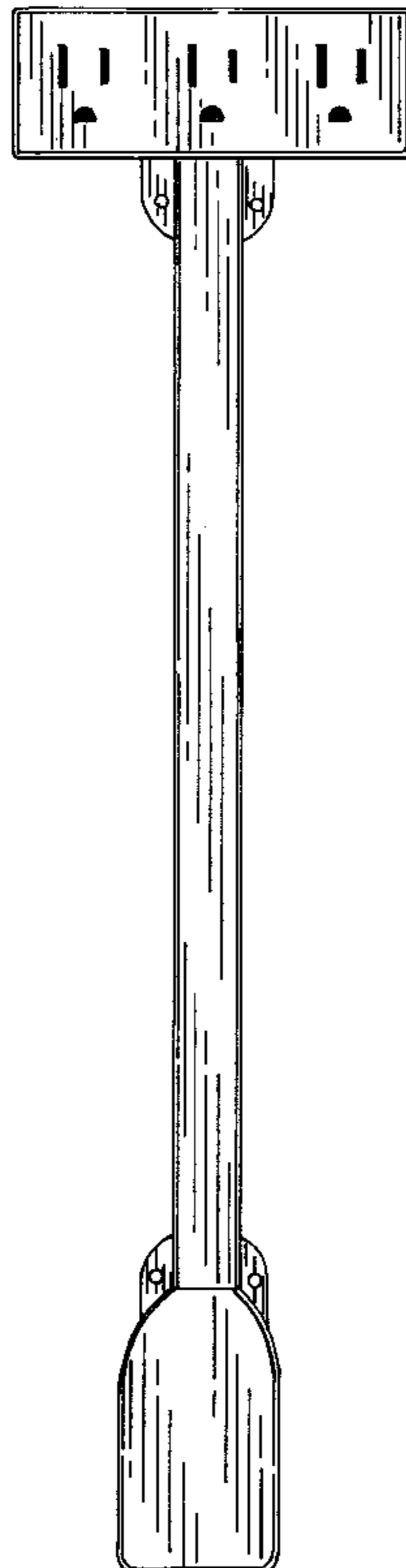

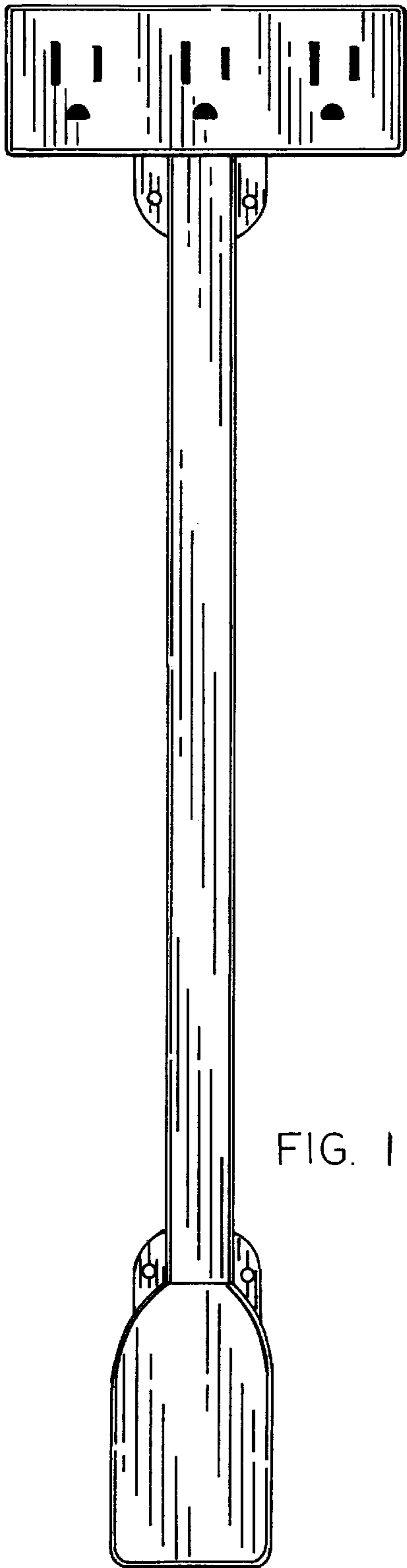

FIG. 1

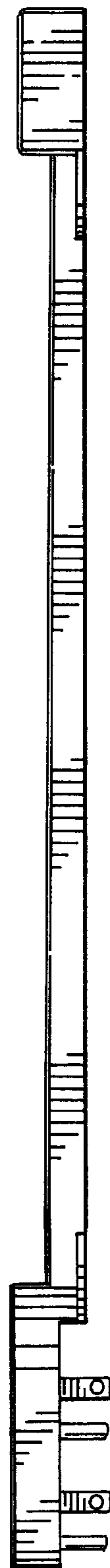

FIG. 2

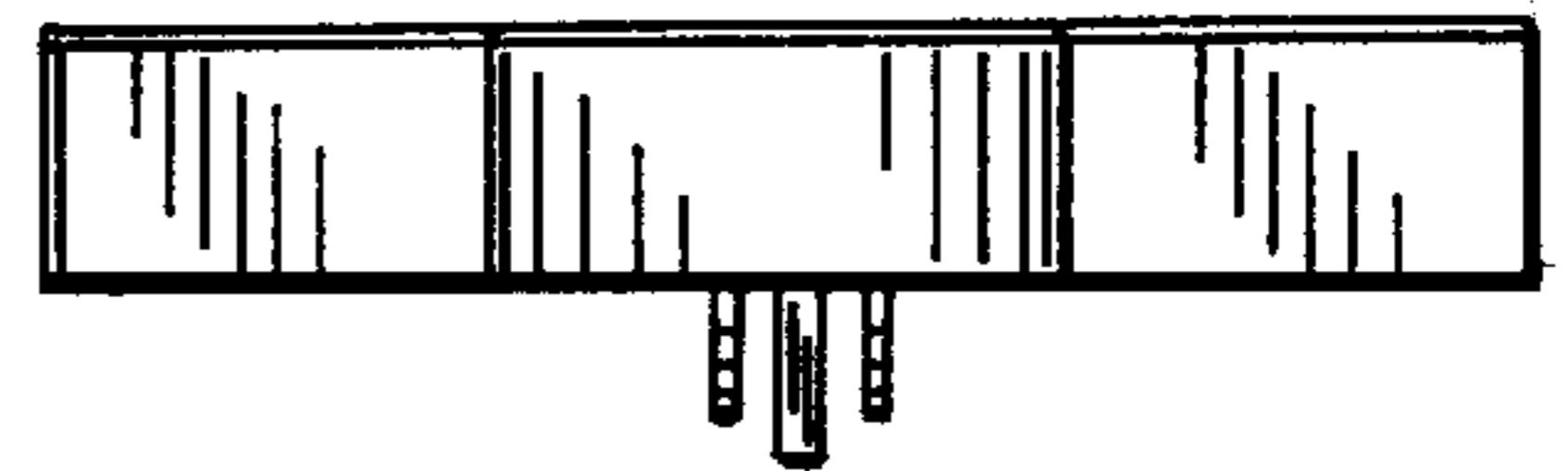

FIG. 3

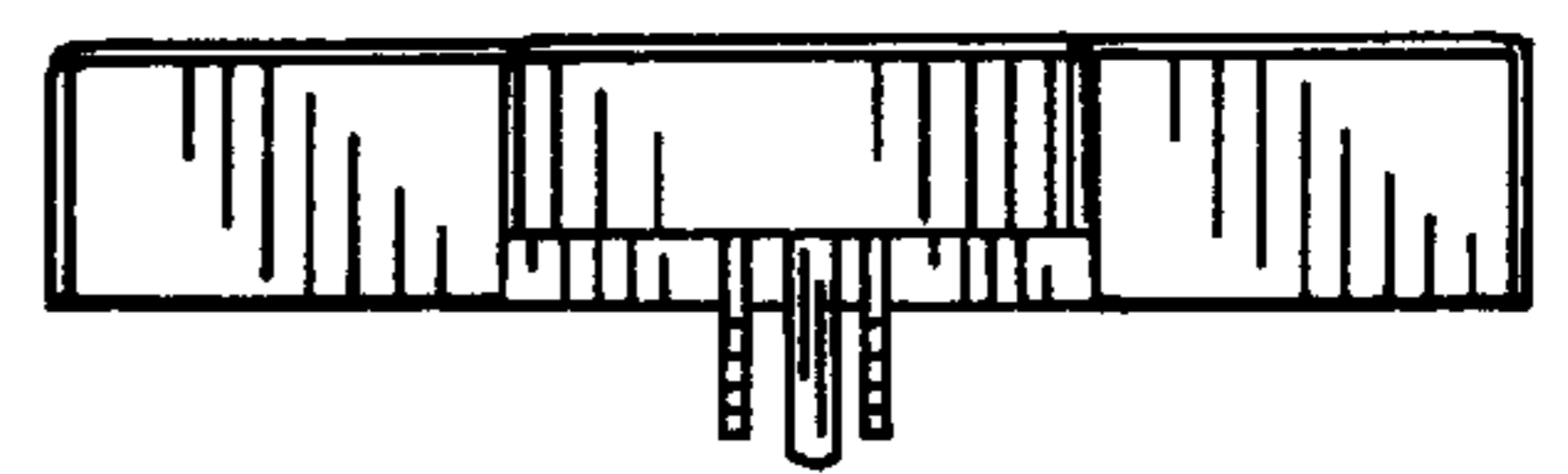

FIG. 4

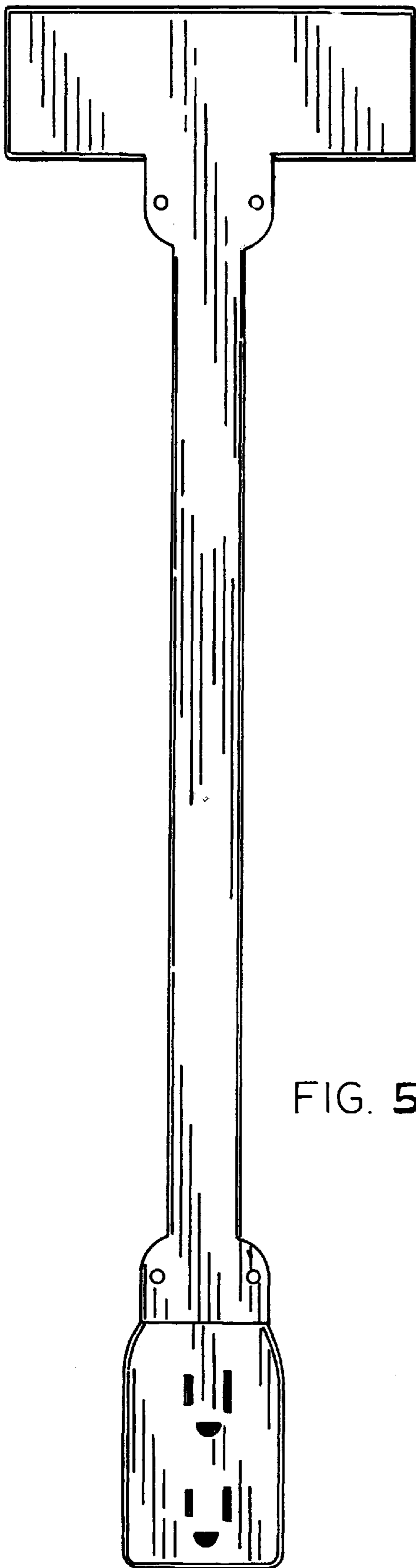

FIG. 5

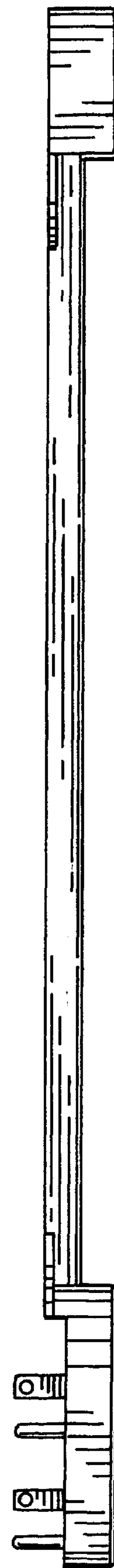

FIG. 6