



US00D472518S

(12) **United States Design Patent**  
**McKisson**

(10) **Patent No.:** **US D472,518 S**

(45) **Date of Patent:** **\*\* Apr. 1, 2003**

(54) **TIRE TREAD**

(75) Inventor: **Eileen Ann McKisson**, Richfield, OH (US)

(73) Assignee: **Michelin Recherche et Technique S.A.**, Granges-Paccot (CH)

(\*\*) Term: **14 Years**

(21) Appl. No.: **29/157,731**

(22) Filed: **Mar. 25, 2002**

(51) **LOC (7) Cl.** ..... **12-15**

(52) **U.S. Cl.** ..... **D12/590**

(58) **Field of Search** ..... D12/551, 553, D12/555, 556, 586, 588, 590, 591, 600; 152/209.1, 209.9, 209.13, 209.25, 209.28

(56) **References Cited**

**U.S. PATENT DOCUMENTS**

D368,685 S	4/1996	McKisson	.....	D12/146
D369,135 S	4/1996	McKisson	.....	D12/147
D400,130 S	* 10/1998	Blankenship et al.	.....	D12/590
D402,942 S	12/1998	Custons, Jr. et al.	.....	D12/147
D403,994 S	1/1999	Williams	.....	D12/146
D415,451 S	* 10/1999	Weber et al.	.....	D12/586

**OTHER PUBLICATIONS**

National Chaparral Commercial Highway Tire, 2001 Tread Design Guide, Jan. 2001, p. 104. 4/4.\*  
Tread Design Guide, 2000, p. 21, Continental/Tag 4000 H.  
Tread design Guide, 2000. p. 48, Michelin XZ4.

Tread Design Guide, 2000, p. 59, Road King Widetrack Touring Radial.

Tread Design Guide, 2000, p. 61, Sears Yokohama A540.

Tread Design Guide, 2000, p. 65, Star Imperial PSR.

\* cited by examiner

*Primary Examiner*—Robert M. Spear

(74) *Attorney, Agent, or Firm*—Martin Farrell; Alan A. Csontos; Robert R. Reed

(57) **CLAIM**

The ornamental design for a tire tread, as shown and described.

**DESCRIPTION**

FIG. 1 is a perspective view of a tire tread showing my new design, it being understood that the tread pattern is repeated over the outer circumference and shoulder of the tire, the opposite side perspective view being identical thereto; and, FIG. 2 is a enlarged fragmentary front elevation view of the tread pattern of FIG. 1.

In the drawings, the dark stippled surface shading represents the recessed portion of the tread grooves, having a depth as best shown along the right edge of FIG. 1. The broken line disclosure of a tire sidewall and inner bead is for illustrative purposes only and forms no part of the claimed design.

**1 Claim, 2 Drawing Sheets**

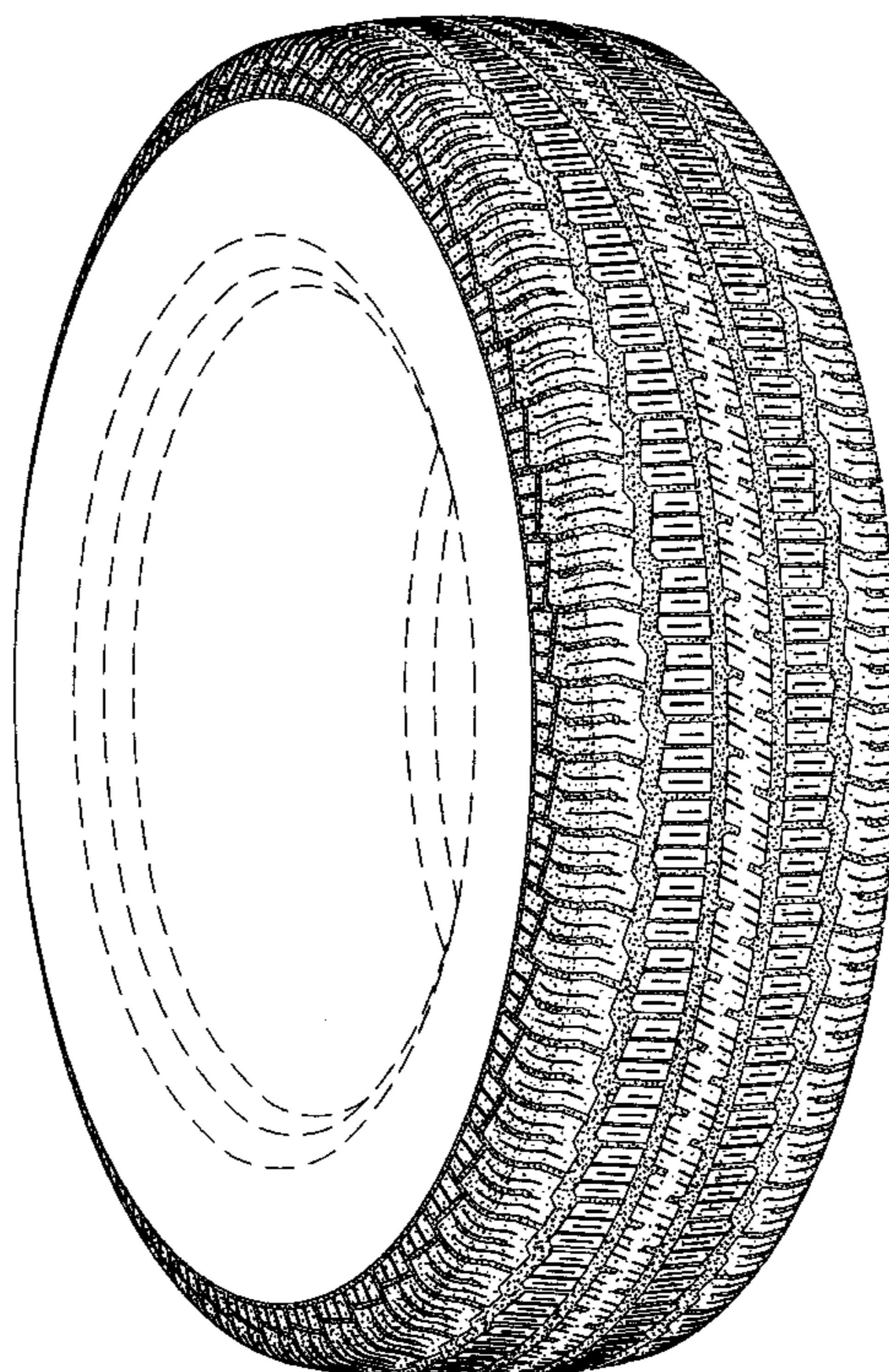

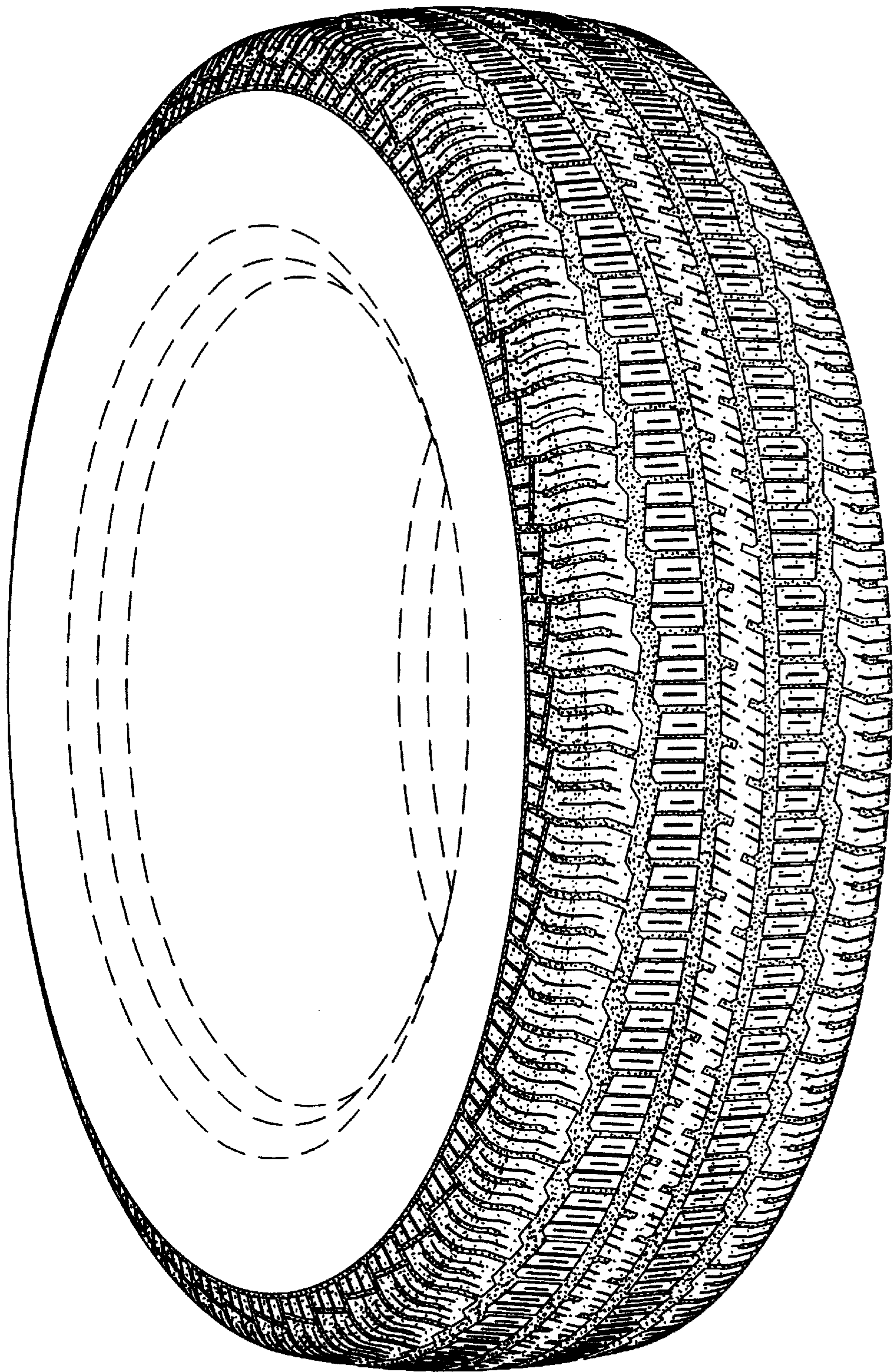

*Fig. 1*

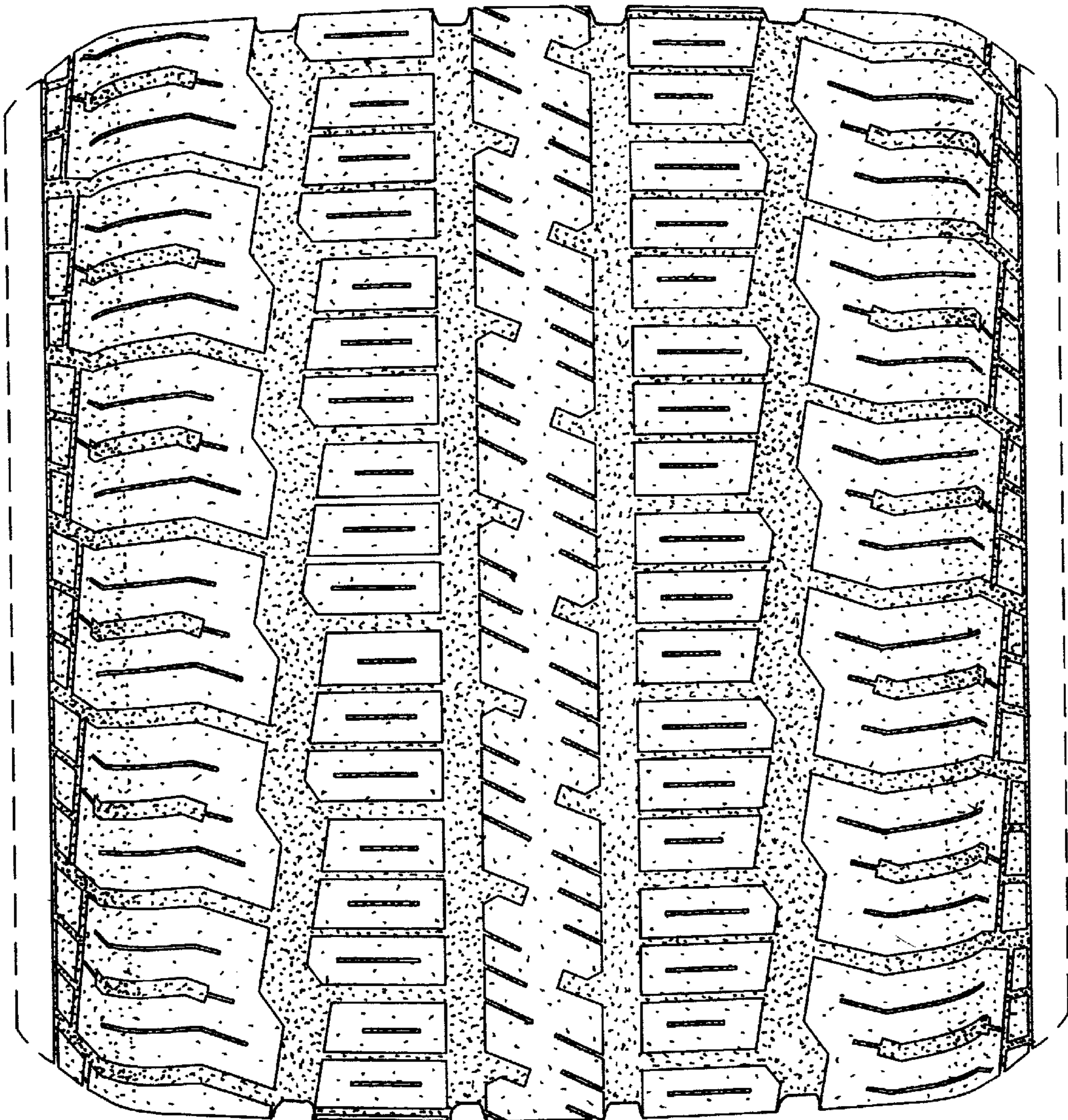

*Fig. 2*