



US00D472513S

(12) **United States Design Patent** (10) **Patent No.:** **US D472,513 S**  
**Akiyama et al.** (45) **Date of Patent:** **\*\* Apr. 1, 2003**

(54) **AUTOMOBILE TIRE**

OTHER PUBLICATIONS

(75) Inventors: **Ichirou Akiyama**, Kanaga-ken (JP);  
**Hirohisa Hazama**, Kanagawa-ken (JP);  
**Masaki Noro**, Kanagawa-ken (JP);  
**Shinji Seimiya**, Kanagawa-ken (JP);  
**Hiroshi Hata**, Kanagawa-ken (JP)

(73) Assignee: **The Yokohama Rubber Co., Ltd.**,  
Tokyo (JP)

(\*\*) Term: **14 Years**

(21) Appl. No.: **29/156,834**

(22) Filed: **Mar. 11, 2002**

**Related U.S. Application Data**

(62) Division of application No. 29/139,571, filed on Apr. 3,  
2001, now Pat. No. Des. 458,581.

(30) **Foreign Application Priority Data**

Oct. 3, 2000 (JP) ..... 2000-027932  
Oct. 3, 2000 (JP) ..... 2000-027936

(51) **LOC (7) Cl.** ..... **12-15**

(52) **U.S. Cl.** ..... **D12/550**

(58) **Field of Search** ..... D12/544, 546,  
D12/547, 549, 551, 553, 554, 555, 558,  
559, 560, 561, 562, 563, 564, 565, 566,  
567, 579, 586, 588, 589, 590, 591, 595,  
603; 152/209.1, 209.12, 209.13, 209.26,  
209.27, 209.28

(56) **References Cited**

**U.S. PATENT DOCUMENTS**

D334,364 S 3/1993 Maitre et al. .... D12/567  
D339,776 S 9/1993 Havakawa et al. .... D12/550  
D342,047 S 12/1993 Takahashi ..... D12/550  
5,435,364 A \* 7/1995 Hasegawa et al. .... 152/209.18  
D379,336 S 5/1997 Hanlon et al. .... D12/550  
D383,718 S 9/1997 Graas et al. .... D12/550  
5,714,021 A \* 2/1998 Ochi ..... 152/209.15  
6,340,041 B1 \* 1/2002 Sugihara et al. .... 152/209.5

Bridgestone Expedia S-01 Tire, 2000 Tread Design Guide,  
1/200, p. 16. 4/1.\*  
Nitto NT-460 Premium Touring Tire, 2000 Tread Design  
Guide, 1/200, p. 52. 4/2.\*  
Avon CR228 Tire, 1999 Tread Design Guide Feb. 1999, p.  
13.2/1.  
Bridgestone Potenza RE010 Tire, 1999 Tread Design Guide,  
Feb. 1999, p. 15. 1/2.  
Dunlop SP Sport 8000 Tire, 1999 Tread Design Guide, Feb.  
1999, p. 26. 2/4.  
Gillette Concept H/R Tire, 1999 Tread Design Guide, Feb.  
1999, p. 33. 3/1.  
Hankook Ventus Plus 405 Tire, 1999 Tread Design Guide,  
Feb. 1999, p. 38. 4/1.  
Kumho Ecsta Tire, 1999 Tread Design Guide, Feb. 1999, p.  
43. 2/1.  
Hankook Ventus Plus Tire, Modern Tire Dealer Magazine,  
Jan. 1999, Back Cover.,  
Cobra ZHP Tire, Cooper Cobra Performance Tire Brochure  
#860-N42-3071, Jul. 1998.

\* cited by examiner

*Primary Examiner*—Robert M. Spear

(74) *Attorney, Agent, or Firm*—Rader, Fishman & Grauer  
PLLC

(57) **CLAIM**

The ornamental design for an automobile tire, as shown and  
described.

**DESCRIPTION**

FIG. 1 is a front view of an automobile tire, showing our new  
design, the top plan view and the bottom plan view appear-  
ing the same as the front view;  
FIG. 2 is a rear view thereof;  
FIG. 3 is a right side view thereof;  
FIG. 4 is a left side view thereof;  
FIG. 5 is a fragmentary front view thereof, showing in  
enlargement the portion of 5—5 in FIG. 1; and,  
FIG. 6 is a sectional view thereof, taken on line 6—6 and in  
the direction of arrows of FIG. 5.

**1 Claim, 4 Drawing Sheets**

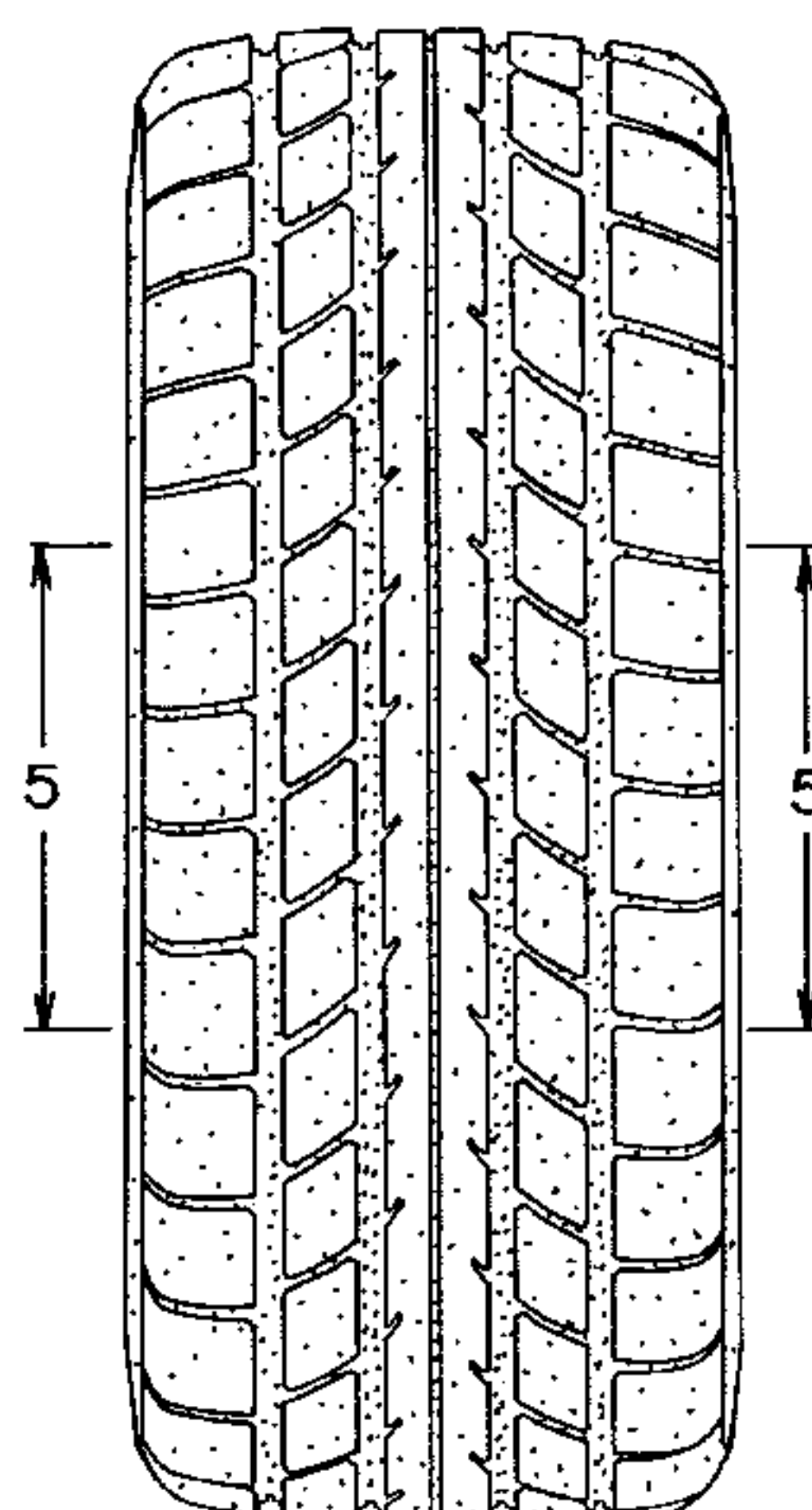

FIG.2

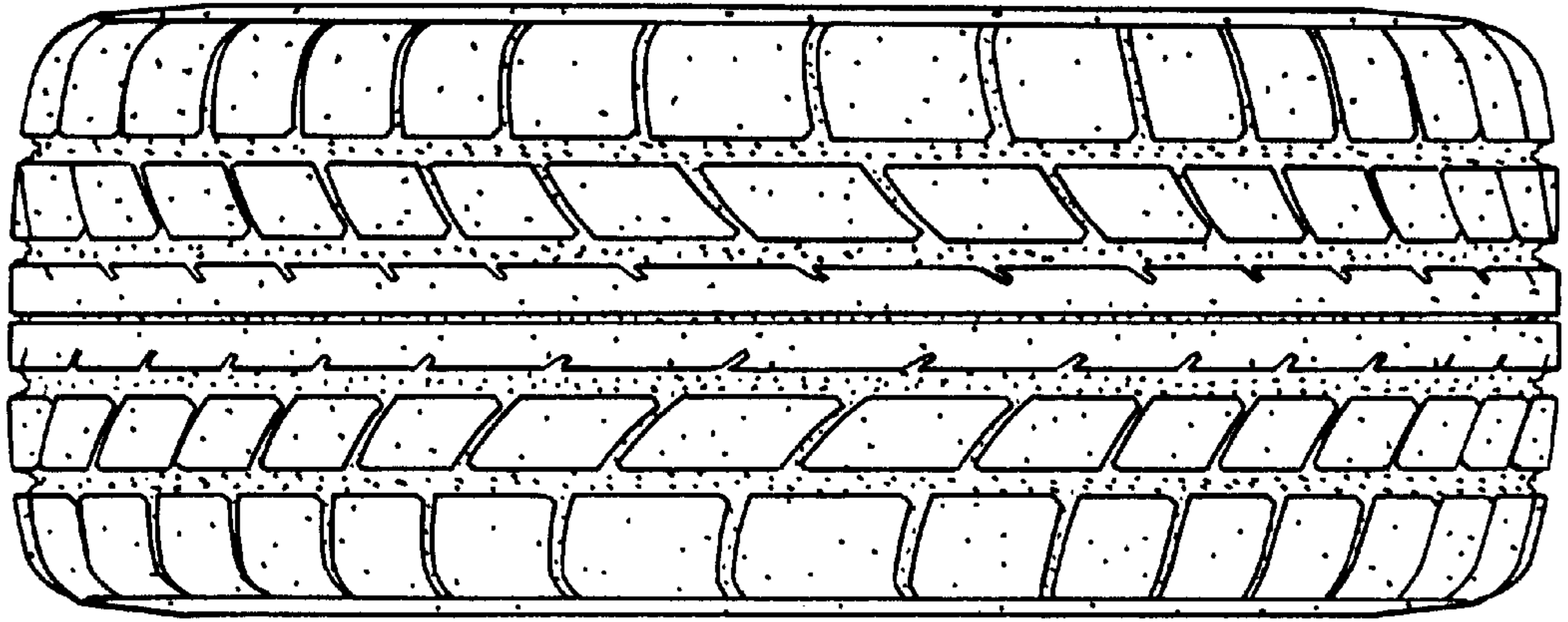
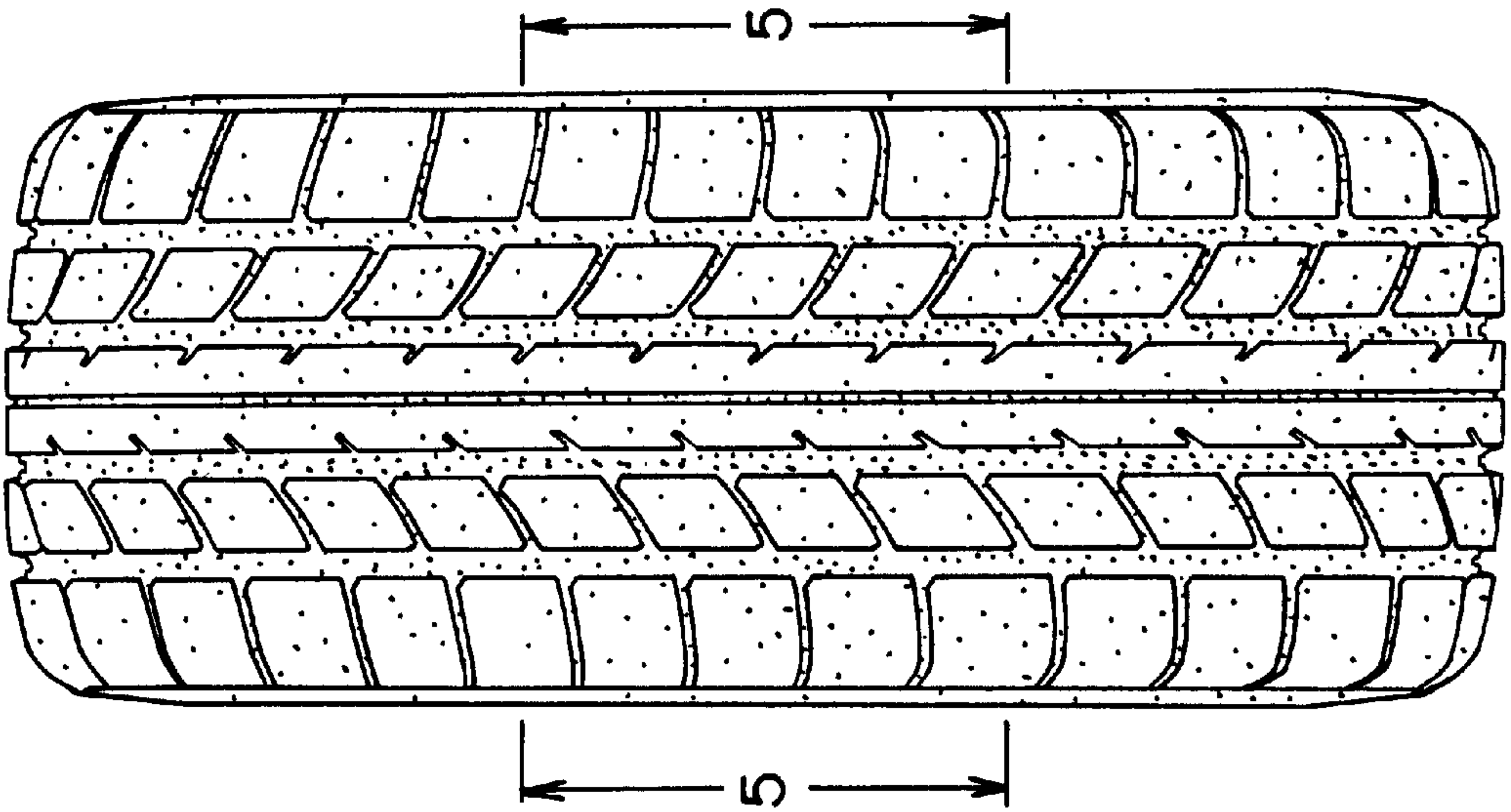

FIG.1



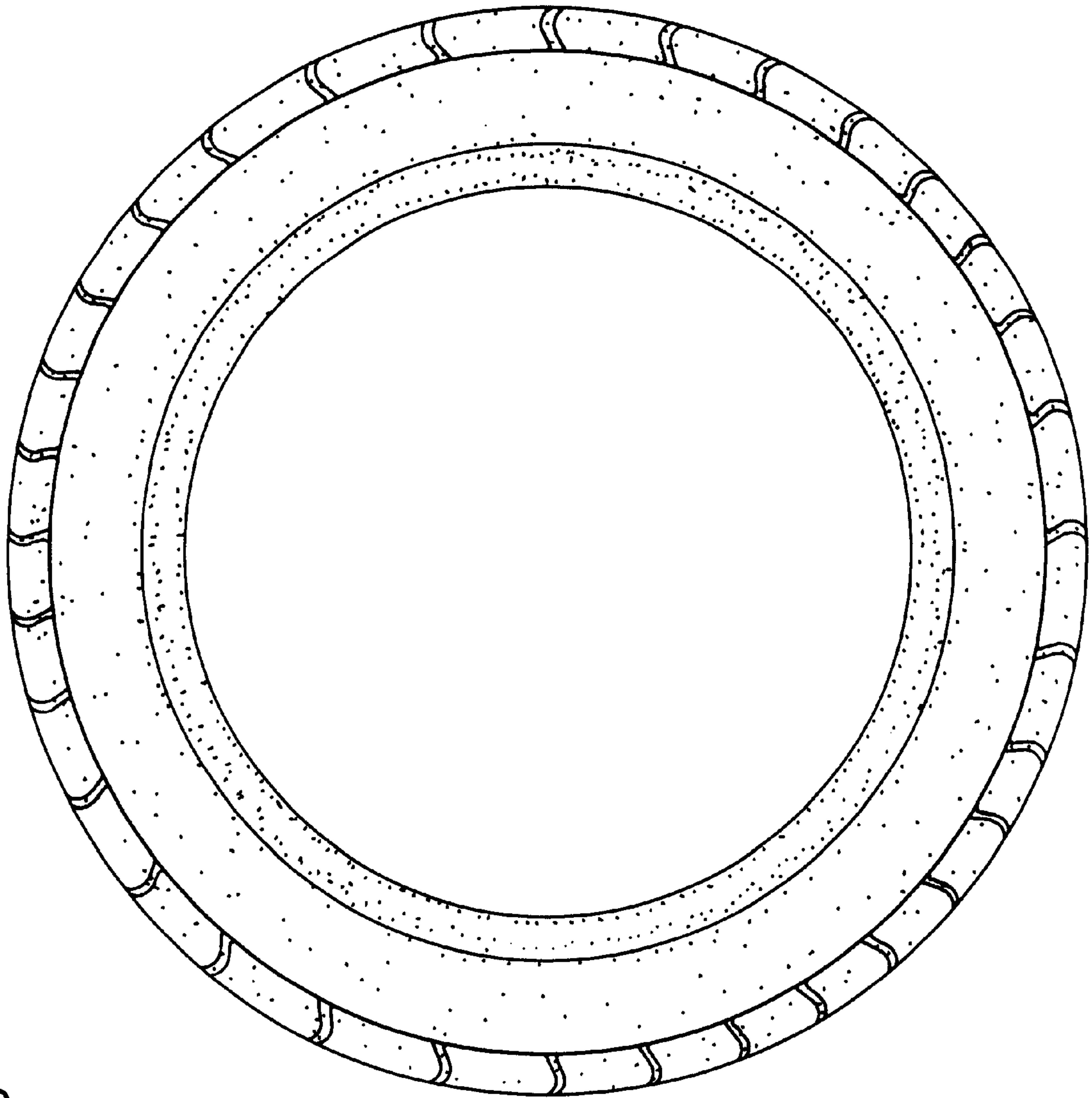

FIG. 3



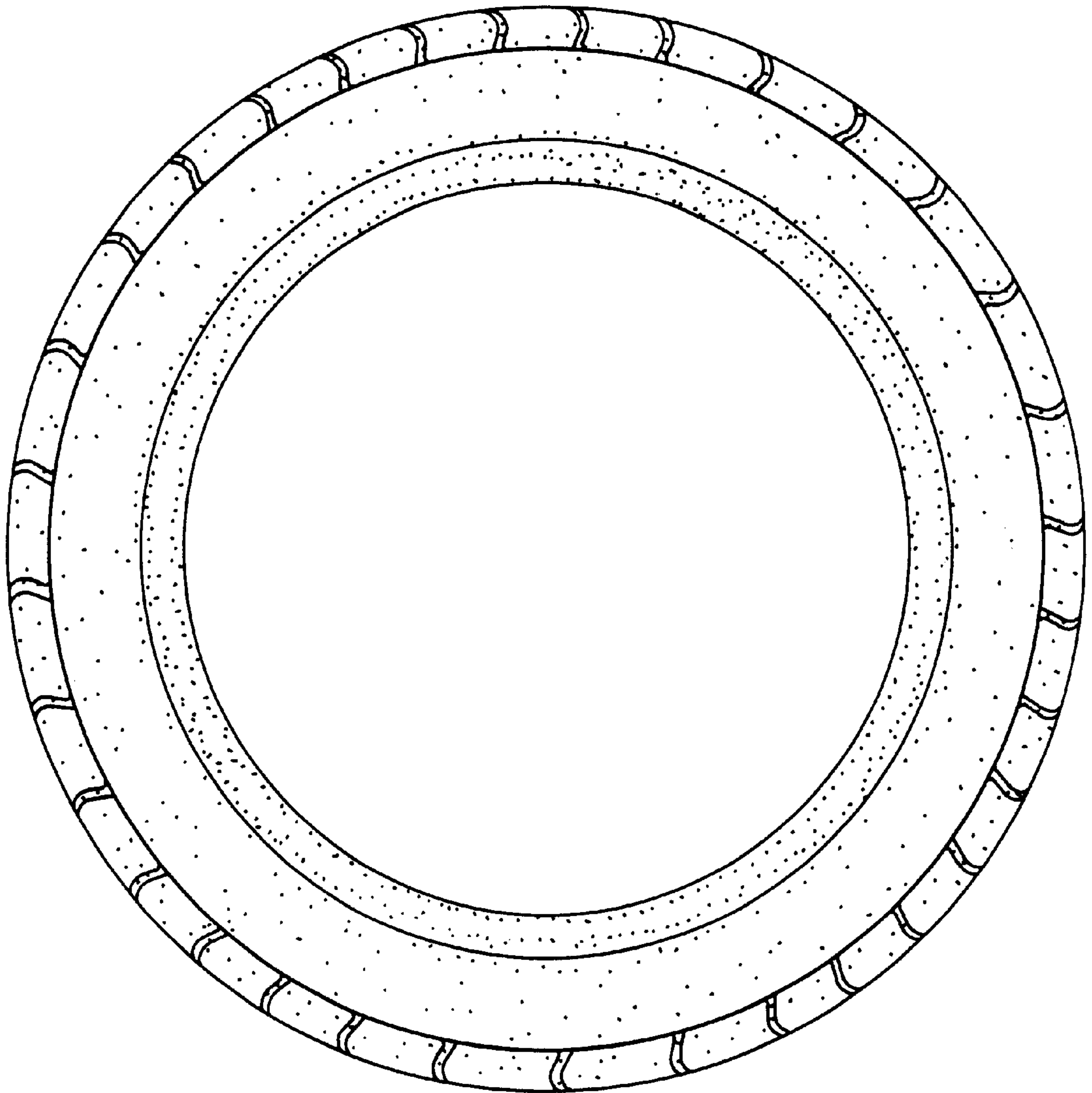

FIG.4

FIG.5

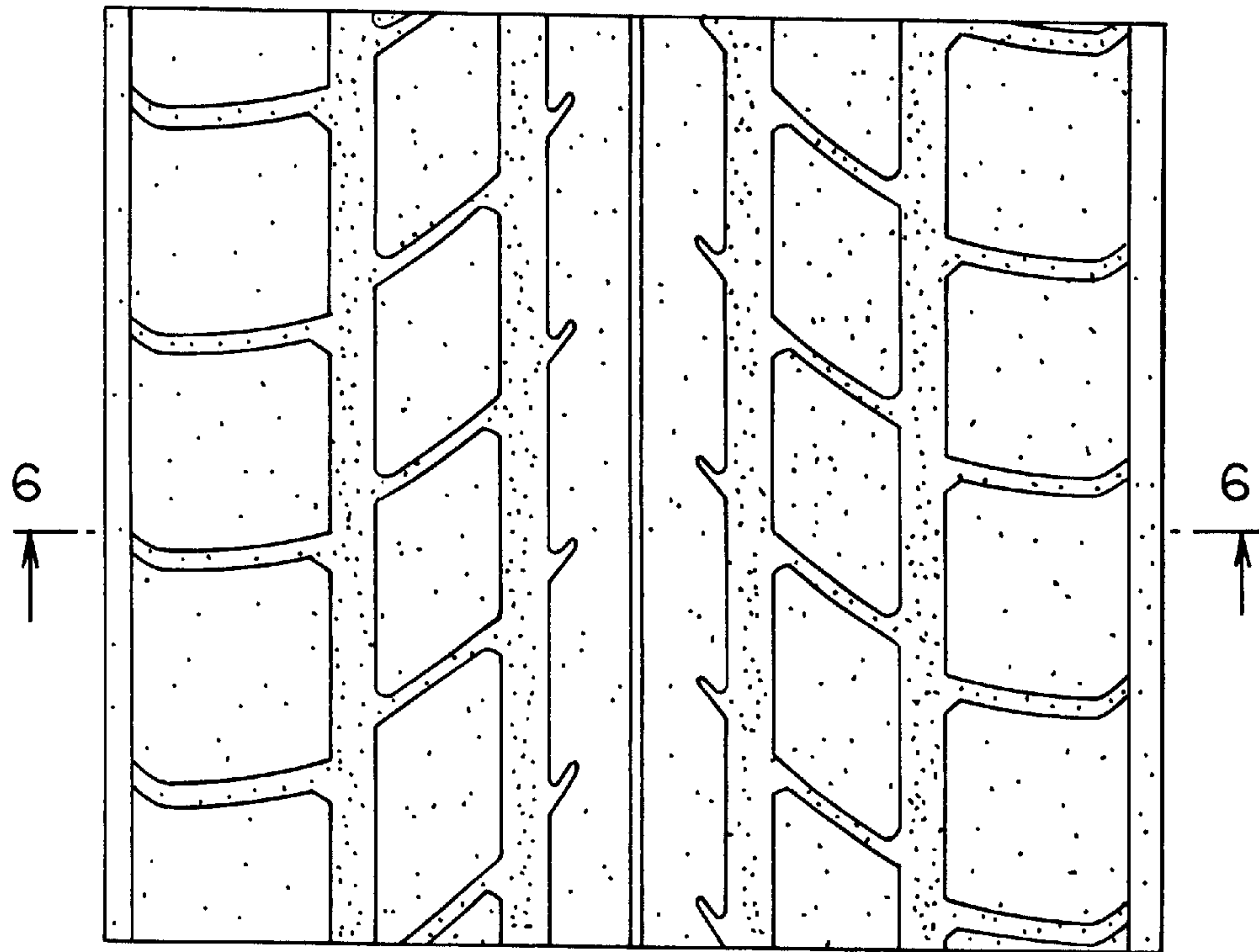

FIG.6

