



US00D472433S

(12) **United States Design Patent**  
**Richwine et al.**

(10) **Patent No.:** **US D472,433 S**

(45) **Date of Patent:** **\*\* Apr. 1, 2003**

(54) **BYPASS TYPE HAND PRUNER**  
(75) Inventors: **Karen A. Richwine**, Mechanicsburg, PA (US); **Roger L. Butcher**, Washington, WV (US); **Charles F. T. Merritt**, Southport, CT (US)

(73) Assignee: **Ames True Temper, Inc.**, Camp Hill, PA (US)

(\*\*) Term: **14 Years**

(21) Appl. No.: **29/164,167**

(22) Filed: **Jul. 18, 2002**

**Related U.S. Application Data**

(62) Division of application No. 29/150,248, filed on Nov. 16, 2001, now Pat. No. Des. 464,539.

(51) **LOC (7) Cl.** ..... **08-01**

(52) **U.S. Cl.** ..... **D8/5**

(58) **Field of Search** ..... D8/1, 4, 5; 30/287, 30/261-2, 252

(56) **References Cited**

**U.S. PATENT DOCUMENTS**

3,553,999 A	1/1971	Rommel
D238,650 S	2/1976	Koblick
3,965,719 A	6/1976	Hays
4,028,756 A	6/1977	Couto
D284,734 S	7/1986	Kurylo et al.
4,630,462 A	12/1986	Wiener et al.
D304,154 S	10/1989	Osterhout
5,263,254 A	11/1993	Orthey
D346,538 S	5/1994	Florian

D380,128 S	*	6/1997	Wu	.....	D8/5
5,727,319 A		3/1998	Myerchin et al.		
D416,458 S		11/1999	Kun-Meng		
D419,406 S	*	1/2000	Wu	.....	D8/4
D426,755 S	*	6/2000	Wu	.....	D8/5
D433,888 S	*	11/2000	Choi	.....	D8/5
D434,955 S		12/2000	Ronan		
D436,815 S		1/2001	Yang		

\* cited by examiner

*Primary Examiner*—Robin V. Taylor

(74) *Attorney, Agent, or Firm*—David V. Radack; Eckert Seamans Cherin & Mellott, LLC

(57) **CLAIM**

The ornamental design for a bypass type hand pruner, as shown and described.

**DESCRIPTION**

A portion of the disclosure of this patent document contains material to which a claim for copyright is made. The copyright owner has no objection to the facsimile reproduction of the patent document or the patent disclosure, as it appears in the Patent and Trademark Office patent file or records, but reserves all other copyrights whatsoever.

FIG. 1 is a perspective view of a preferred embodiment of a bypass type hand pruner embodying our new design; FIG. 2 is a left side profile view of the pruner of FIG. 1; FIG. 3 is a right side profile view of the pruner of FIG. 1; FIG. 4 is a top plan view of the pruner of FIG. 1; FIG. 5 is a bottom plan view of the pruner of FIG. 1; FIG. 6 is a front elevational view of the pruner of FIG. 1; and, FIG. 7 is a rear elevational view of the pruner of FIG. 1.

**1 Claim, 5 Drawing Sheets**

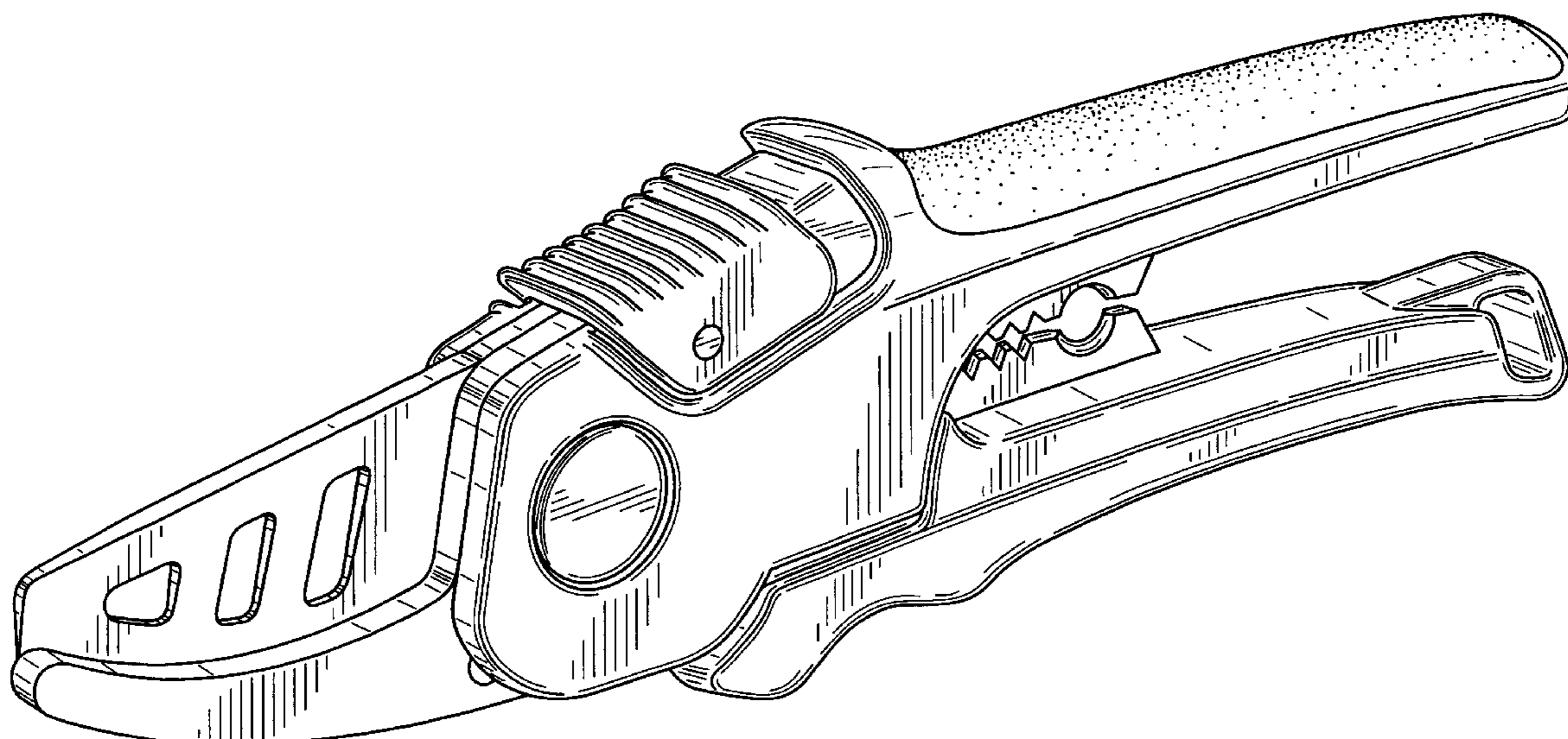

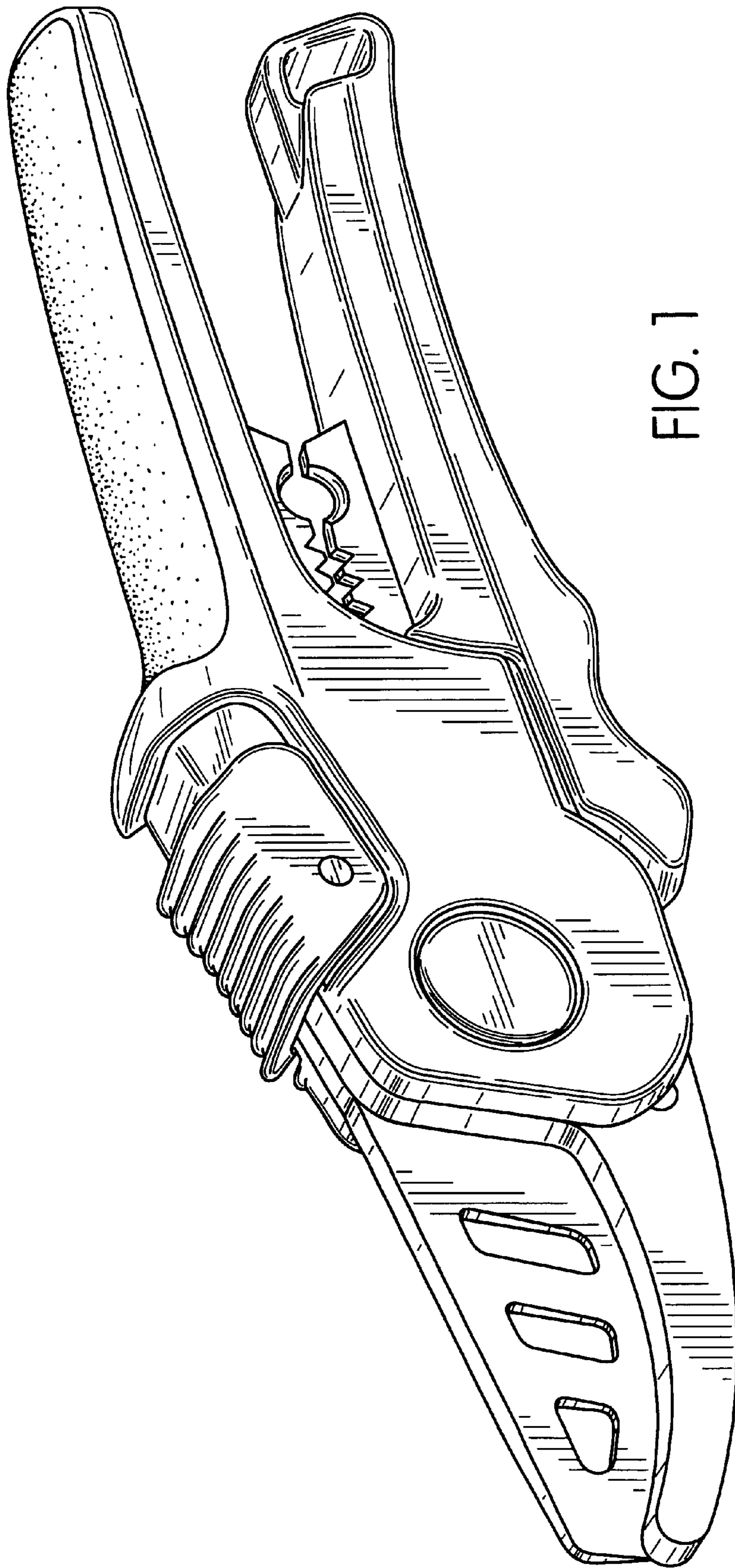

FIG. 1

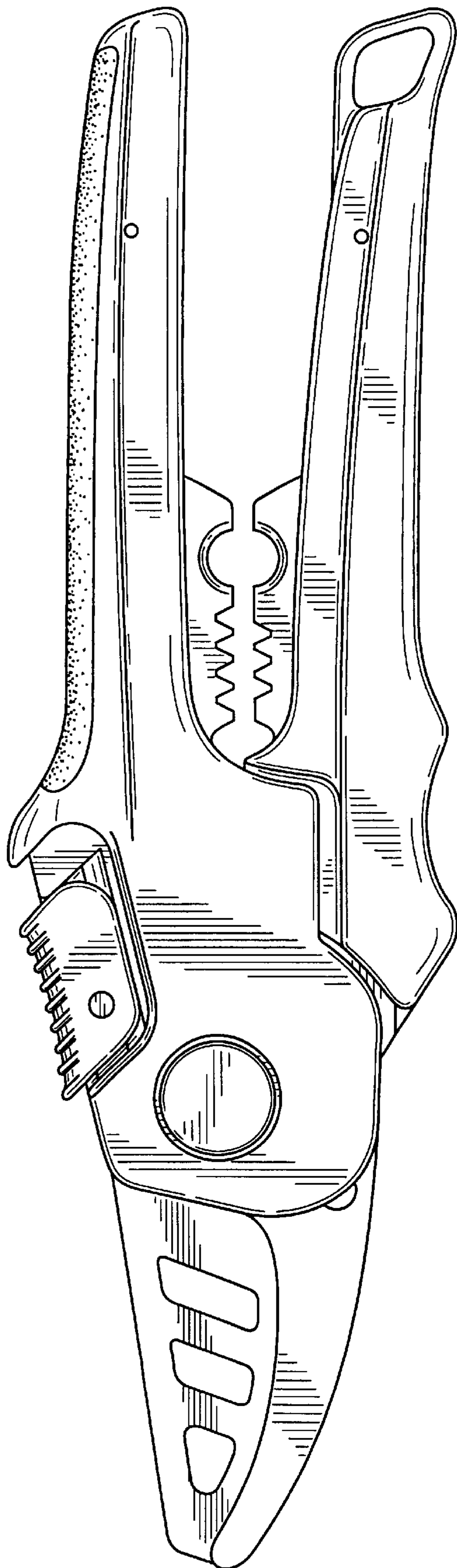

FIG. 2



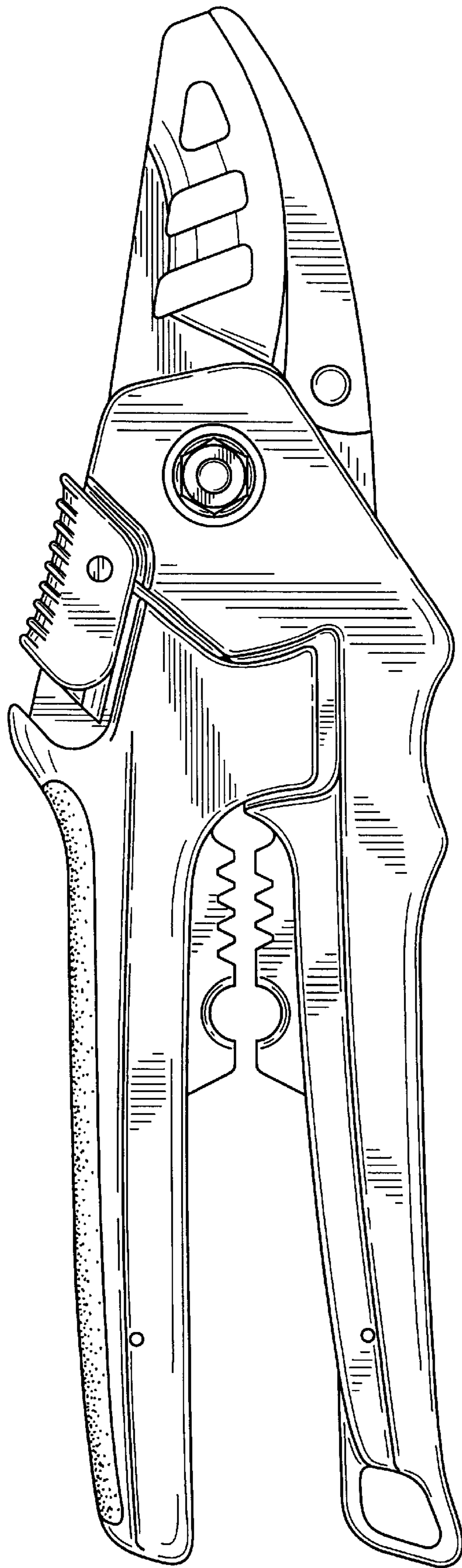

FIG. 3

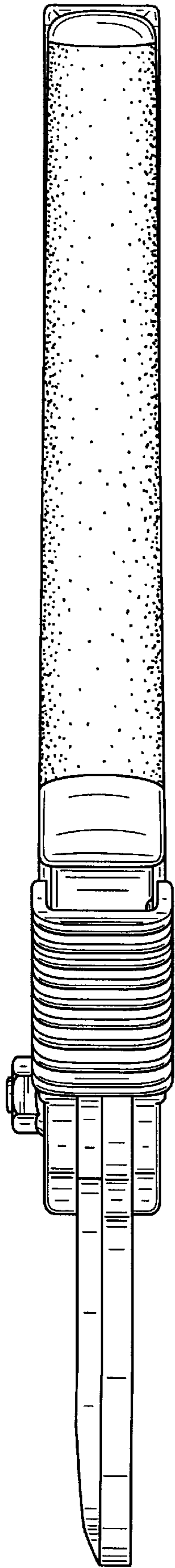

FIG. 4

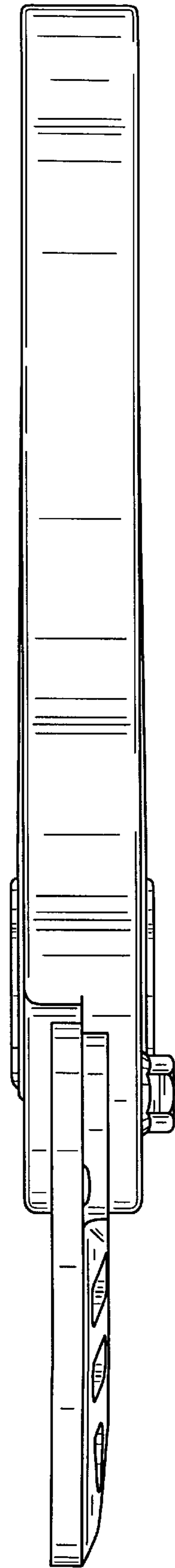

FIG. 5

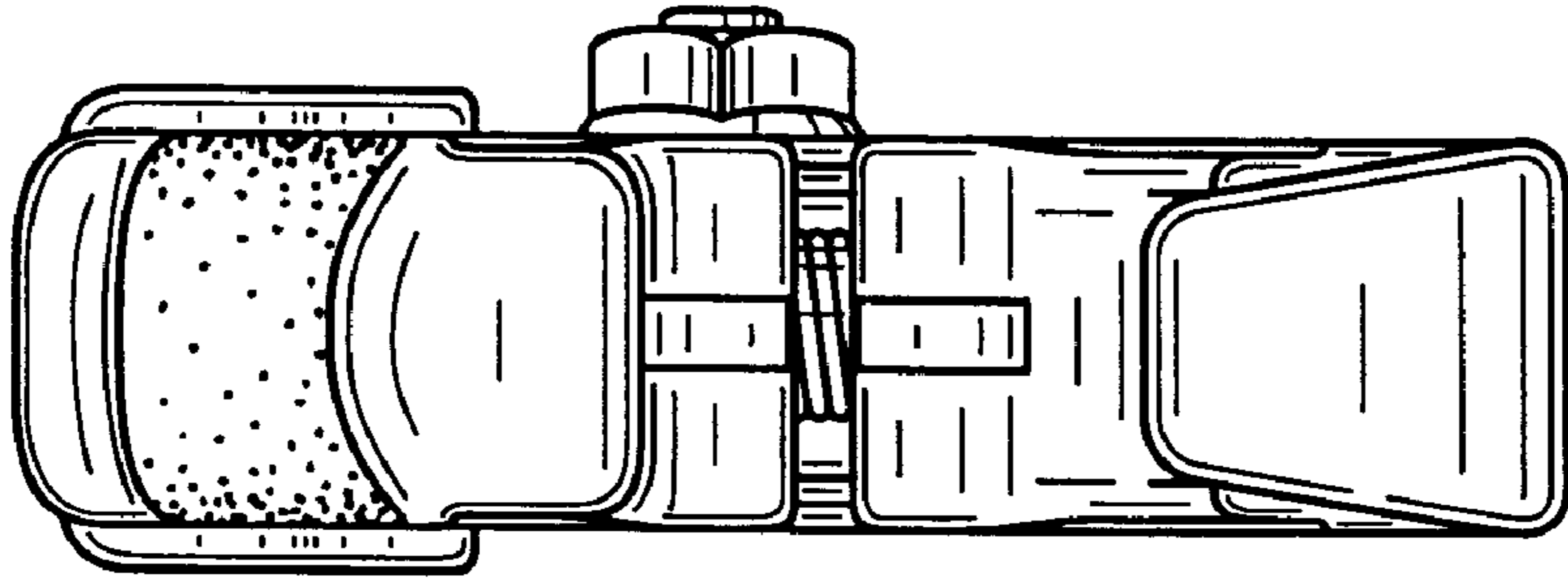

FIG. 6

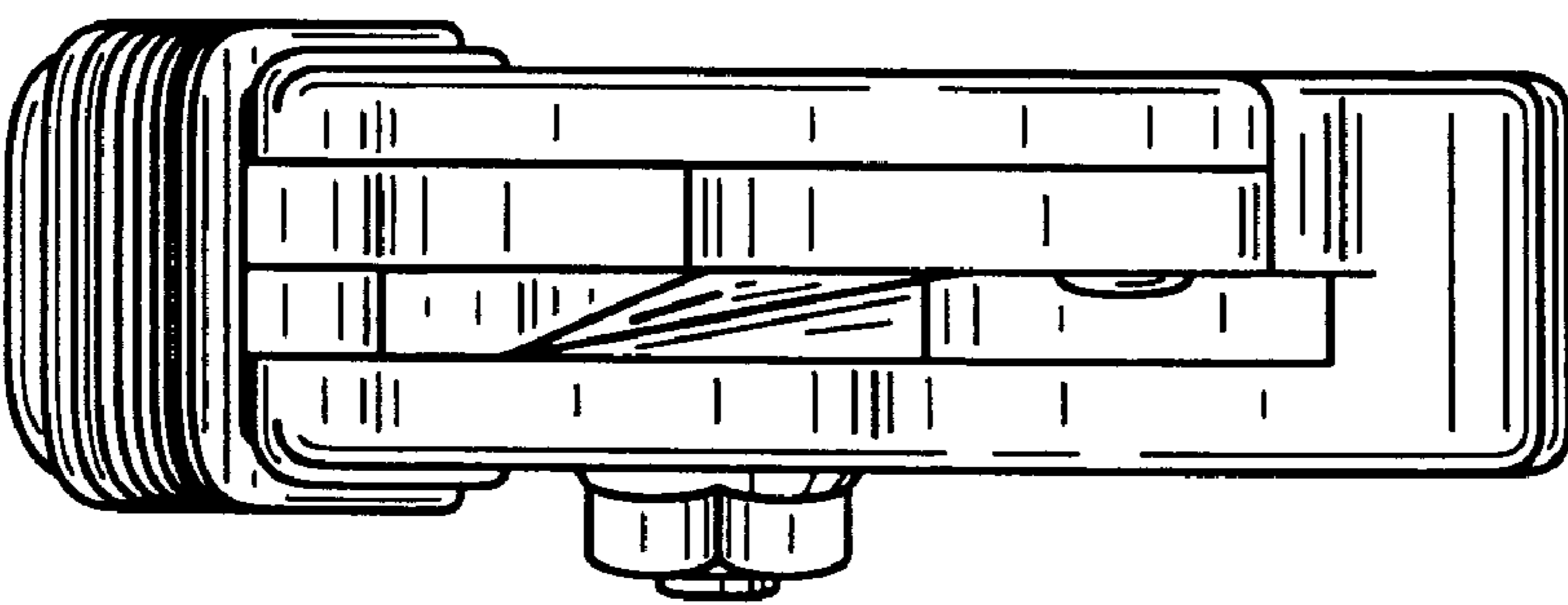

FIG. 7