



US00D472234S

(12) **United States Design Patent**
Warner

(10) **Patent No.:** **US D472,234 S**

(45) **Date of Patent:** **** Mar. 25, 2003**

(54) **VEHICLE MOUNTED ANTENNA**

(75) Inventor: **Michael E. Warner**, Cleveland Heights, OH (US)

(73) Assignee: **Allen Telecom Inc.**, Beachwood, OH (US)

(**) Term: **14 Years**

(21) Appl. No.: **29/158,312**

(22) Filed: **Apr. 2, 2002**

(51) **LOC (7) Cl.** **14-03**

(52) **U.S. Cl.** **D14/234**

(58) **Field of Search** D14/230-238, D14/299; 343/711-717, 702, 720, 900, 901, 907, 872, 873, 878, 879; 455/90, 128, 347, 562; D12/42, 43, 400

(56) **References Cited**

U.S. PATENT DOCUMENTS

2,972,744 A *	2/1961	Rickards et al.	343/900
3,727,554 A *	4/1973	Packard	343/873
4,692,770 A *	9/1987	Kadokura	343/711
6,292,148 B1 *	9/2001	Matsuura et al.	343/702

* cited by examiner

Primary Examiner—Louis S. Zarfaz

Assistant Examiner—Deanne Levy

(74) *Attorney, Agent, or Firm*—Michael Best & Friedrich, LLC

(57) **CLAIM**

The design for a vehicle mounted antenna, as shown and described.

DESCRIPTION

FIG. 1 is a perspective view of a vehicle, shown in broken lines, with the antenna of the invention mounted thereon; FIG. 2 is a perspective view of the vehicle antenna of the present invention, with its mounting bracket and connecting cable shown in broken lines;

FIG. 3 is a front elevation view of the vehicle antenna of the present invention;

FIG. 4 is a back elevation view of the vehicle antenna of the present invention;

FIG. 5 is a left side elevation view of the vehicle antenna of the present invention;

FIG. 6 is a right side elevation view of the vehicle antenna of the present invention;

FIG. 7 is a top plan view of the vehicle antenna of the present invention; and,

FIG. 8 is a bottom plan view of the vehicle antenna of the present invention showing the connecting cable of the antenna in broken lines.

The broken line showing of the vehicle, mounting bracket and connectinb cable is for illustrative purposes only and forms no part of the claimed design.

1 Claim, 5 Drawing Sheets

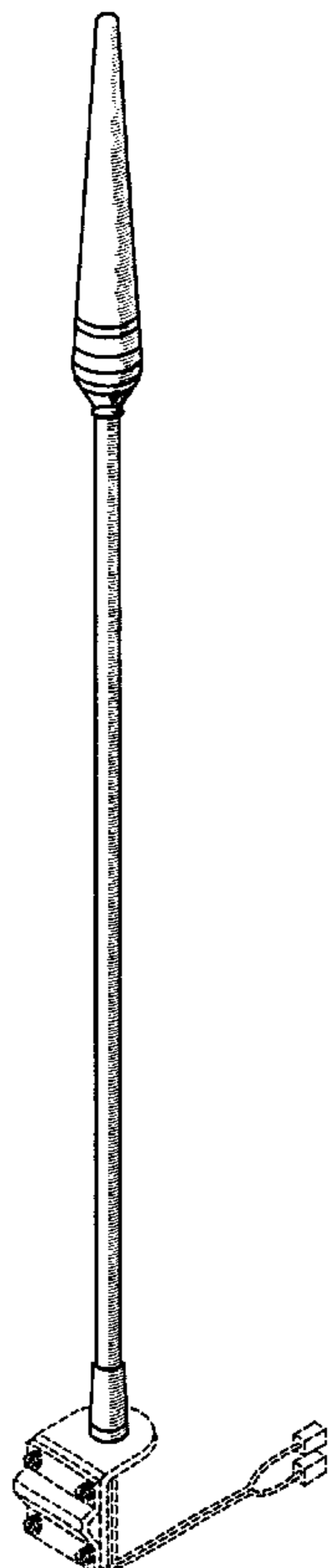

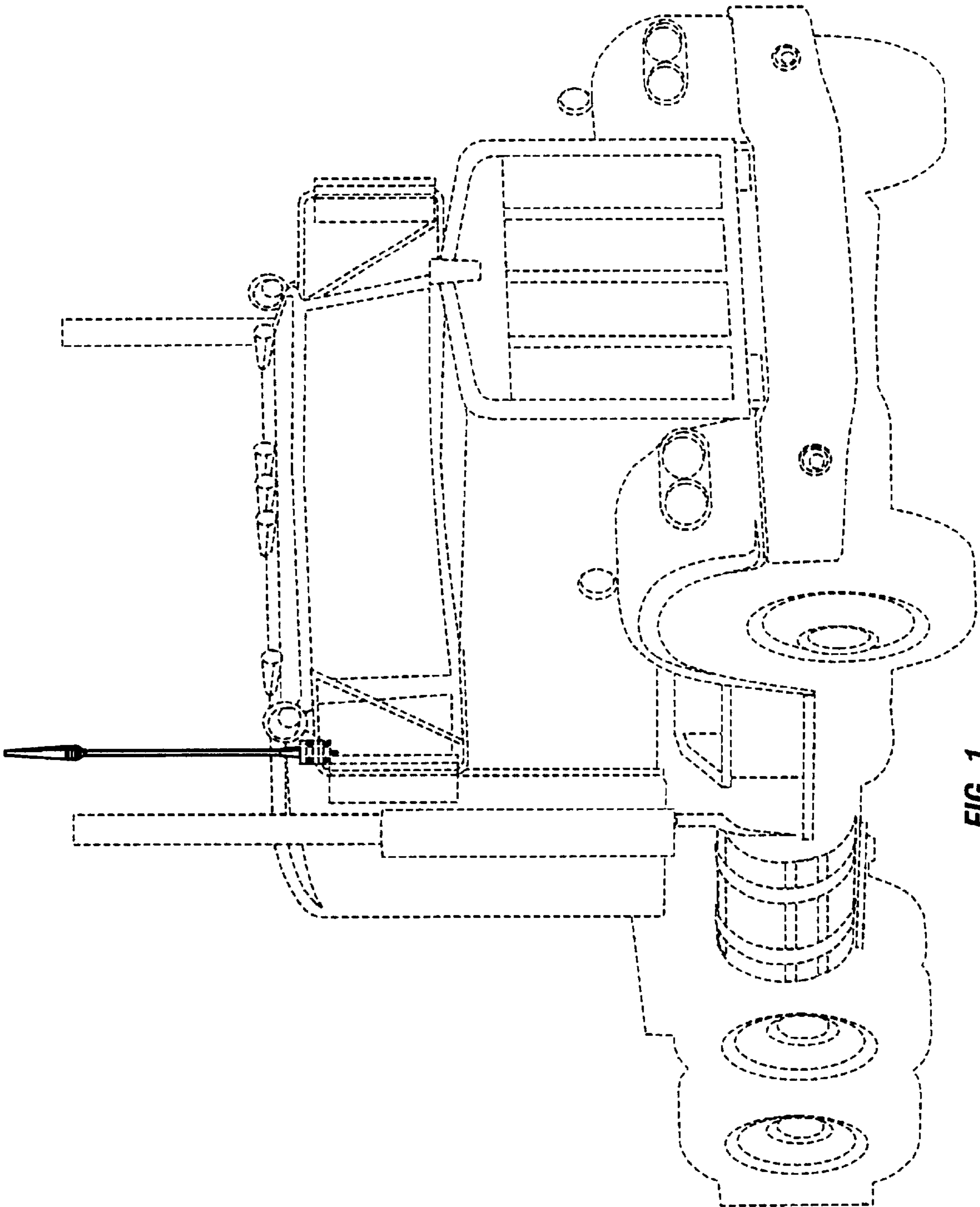

FIG. 1

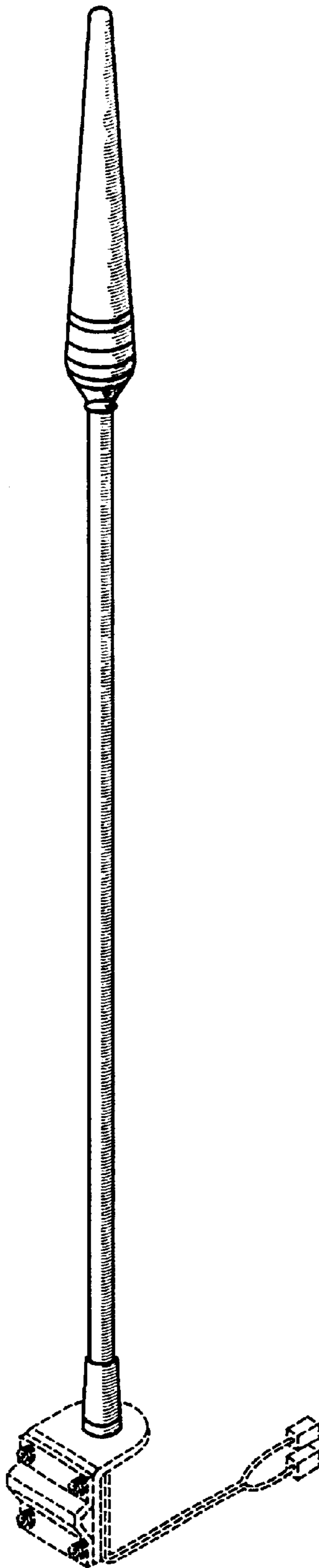

FIG. 2

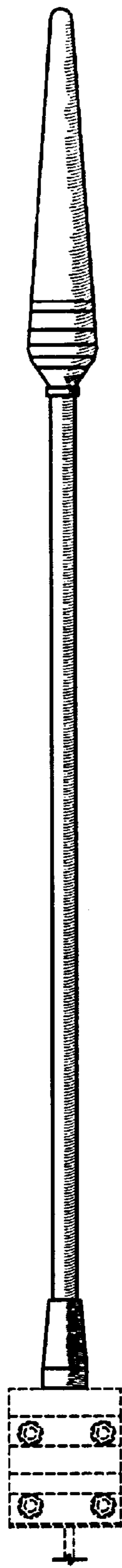

FIG. 3

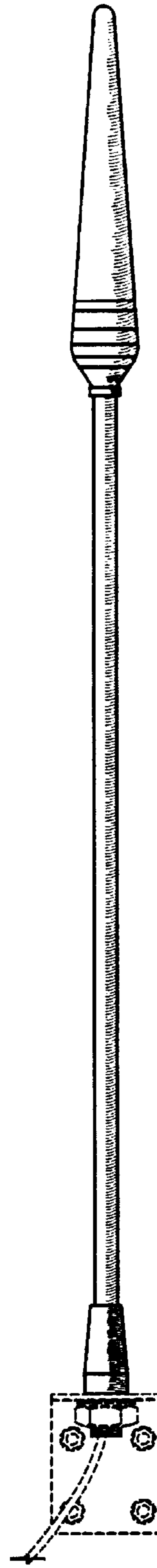

FIG. 4

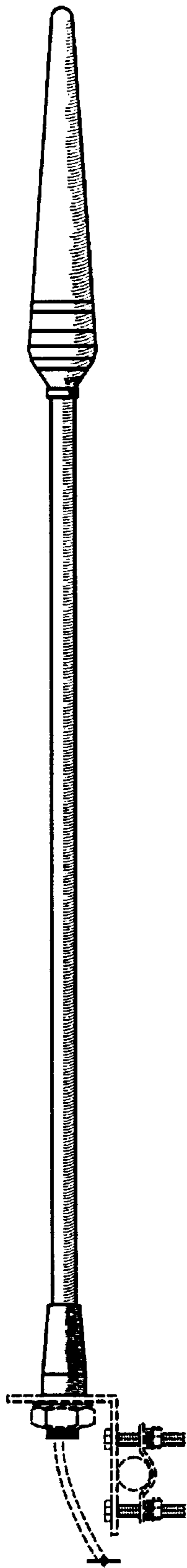

FIG. 5

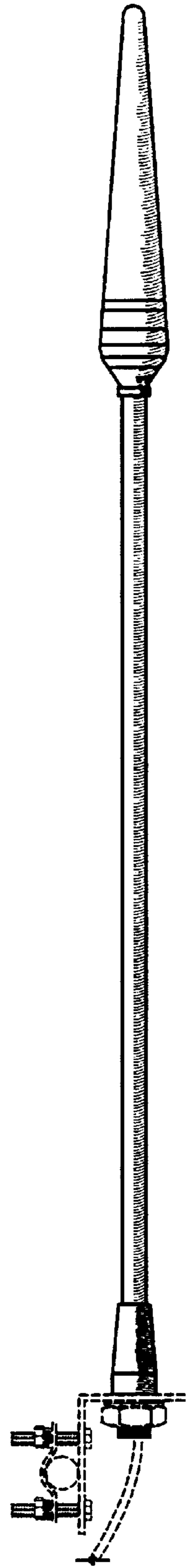

FIG. 6

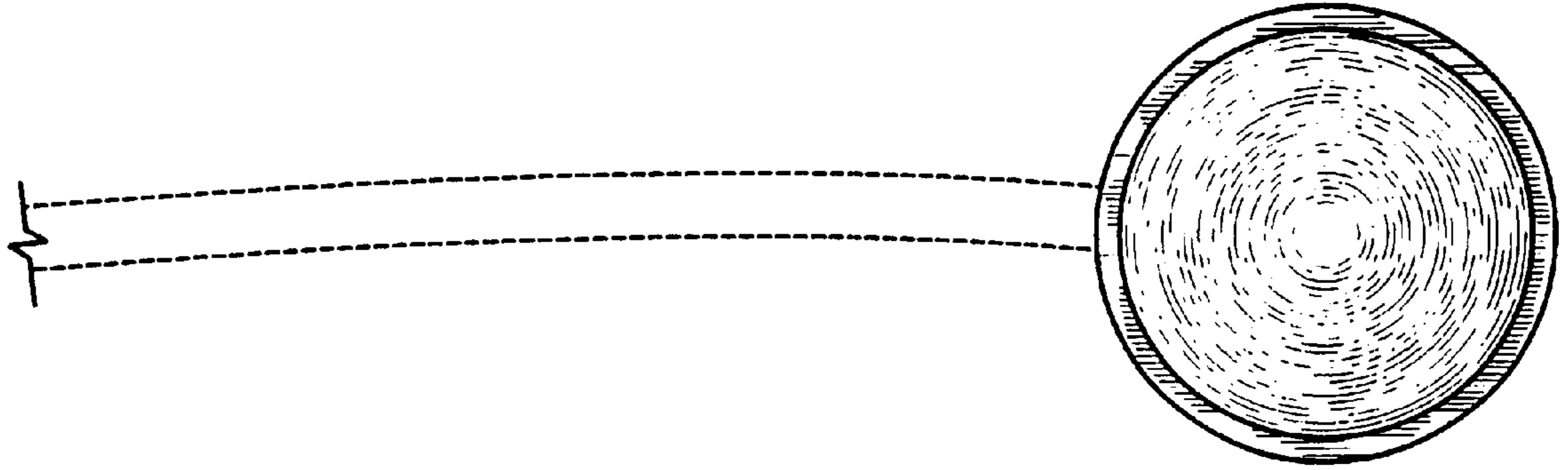

FIG. 7

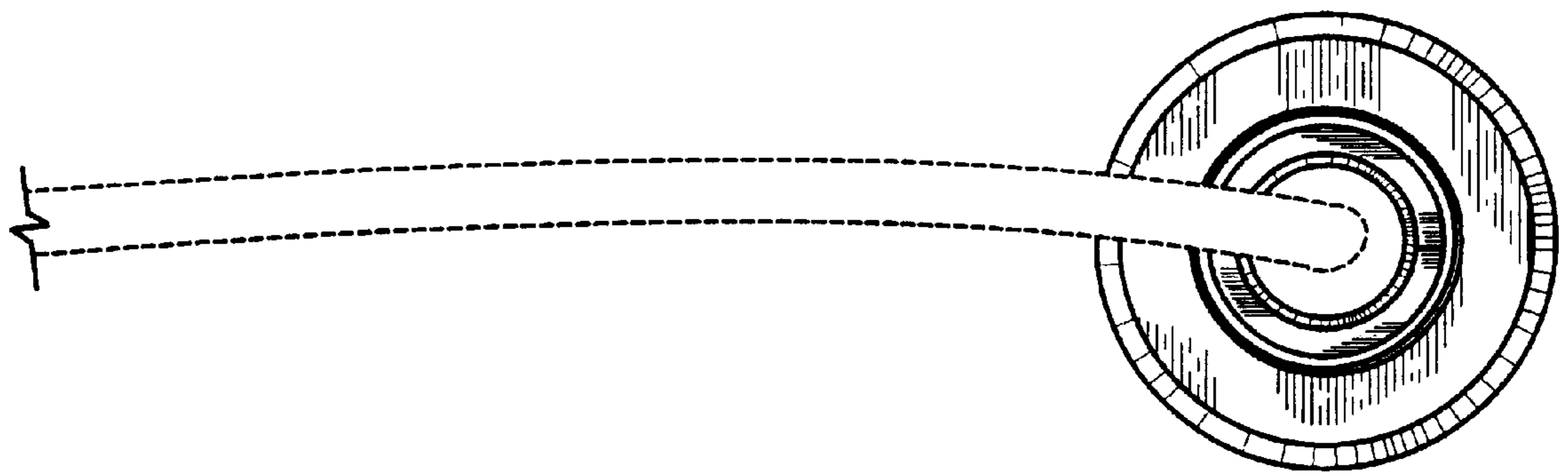

FIG. 8