



US00D472213S

(12) **United States Design Patent**
Byrne

(10) **Patent No.:** **US D472,213 S**

(45) **Date of Patent:** **** Mar. 25, 2003**

(54) **SINGLE-SIDED POWER AND DATA CENTER**

(76) **Inventor:** **Norman R. Byrne**, 2736 Honey Creek,
N.E., Ada, MI (US) 49301

(**) **Term:** **14 Years**

(21) **Appl. No.:** **29/156,491**

(22) **Filed:** **Oct. 22, 2001**

(51) **LOC (7) Cl.** **13-03**

(52) **U.S. Cl.** **D13/139.4**

(58) **Field of Search** D13/139.1-8,
D13/154-155, 173, 184; 174/48, 49, 53,
66, 67; 361/42, 641, 658; 439/131, 135,
136, 137, 140, 141, 142, 521, 528, 535,
536; 638/650, 651, 652, 692-695, 736

5,230,552 A	7/1993	Schipper et al.	
5,231,562 A	7/1993	Pierce et al.	
5,351,173 A	9/1994	Byrne	
D353,363 S	12/1994	Toby	
D355,890 S	2/1995	Lentz	
D367,038 S	* 2/1996	Fladung et al.	D13/137.2
D370,622 S	6/1996	Byrne	
D372,018 S	7/1996	Byrne	
5,575,668 A	11/1996	Timmerman	
5,705,772 A	1/1998	Brown	
5,709,156 A	1/1998	Gevaert et al.	
D392,254 S	3/1998	Gevaert	
D405,763 S	* 2/1999	Crane et al.	D13/139.4
D407,374 S	* 3/1999	Byrne	D13/139.4
D408,011 S	* 4/1999	Joss	D13/137.2
6,017,228 A	* 1/2000	Verbeek et al.	439/142
D437,827 S	* 2/2001	Gershfeld	D13/139.4
D449,819 S	* 10/2001	Gershfeld	D13/139.4

* cited by examiner

(56) **References Cited**

U.S. PATENT DOCUMENTS

676,622 A	6/1901	Gochnauer	
2,811,574 A	10/1957	Guerrero	
2,861,857 A	11/1958	Lee et al.	
3,131,512 A	5/1964	MacLeod, Jr.	
3,353,137 A	11/1967	Miller	
3,433,886 A	3/1969	Myers	
3,622,684 A	11/1971	Press	
3,646,244 A	2/1972	Cole	
3,794,956 A	2/1974	Dubreuil	
3,892,095 A	7/1975	Vankuik et al.	
3,972,579 A	8/1976	Kohaut	
3,992,070 A	11/1976	Dunn et al.	
4,059,321 A	11/1977	Rasmussen et al.	
4,272,643 A	6/1981	Carroll et al.	
4,372,629 A	2/1983	Propst et al.	
4,511,198 A	4/1985	Mitchell et al.	
4,551,577 A	11/1985	Byrne	
4,747,788 A	5/1988	Byrne	
4,792,881 A	12/1988	Wilson et al.	
4,828,513 A	5/1989	Morrison et al.	
4,984,982 A	1/1991	Brownlie et al.	
5,023,396 A	6/1991	Bartee et al.	
5,114,365 A	5/1992	Thompson et al.	
5,122,069 A	6/1992	Brownlie et al.	
5,197,941 A	* 3/1993	Whitaker	600/27

Primary Examiner—Robert M. Spear
(74) *Attorney, Agent, or Firm*—Varnum, Riddering,
Schmidt & Howlett LLP

(57) **CLAIM**

I claim, the ornamental design for single-sided power and data center, as shown and described.

DESCRIPTION

FIG. 1 is a perspective view of a single-sided power and data center according to my design, and showing a cover of my design in a closed position;
FIG. 2 is a top plan view thereof;
FIG. 3 is a left side elevational view of the first embodiment of my design, with the cover shown in an open position;
FIG. 4 is a front elevational view of my design, with the cover shown in an open position as in FIG. 3; and,
FIG. 5 is a perspective view of my design in the same orientation as in FIG. 1, but with the cover in an open position as shown in FIGS. 3 and 4.
The broken lines in the drawings depict environmental structure, which forms no part of the claimed design.

1 Claim, 3 Drawing Sheets

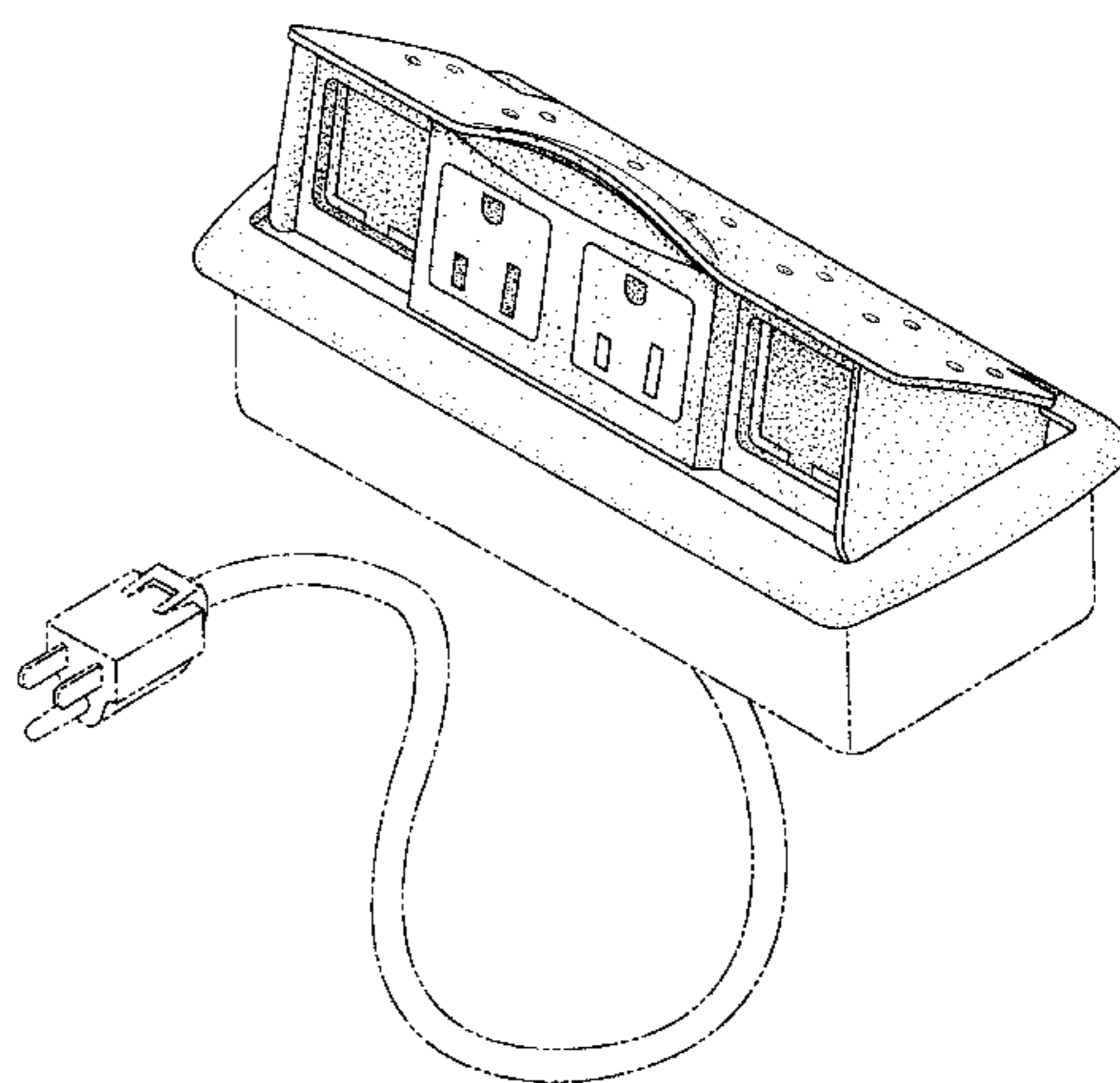
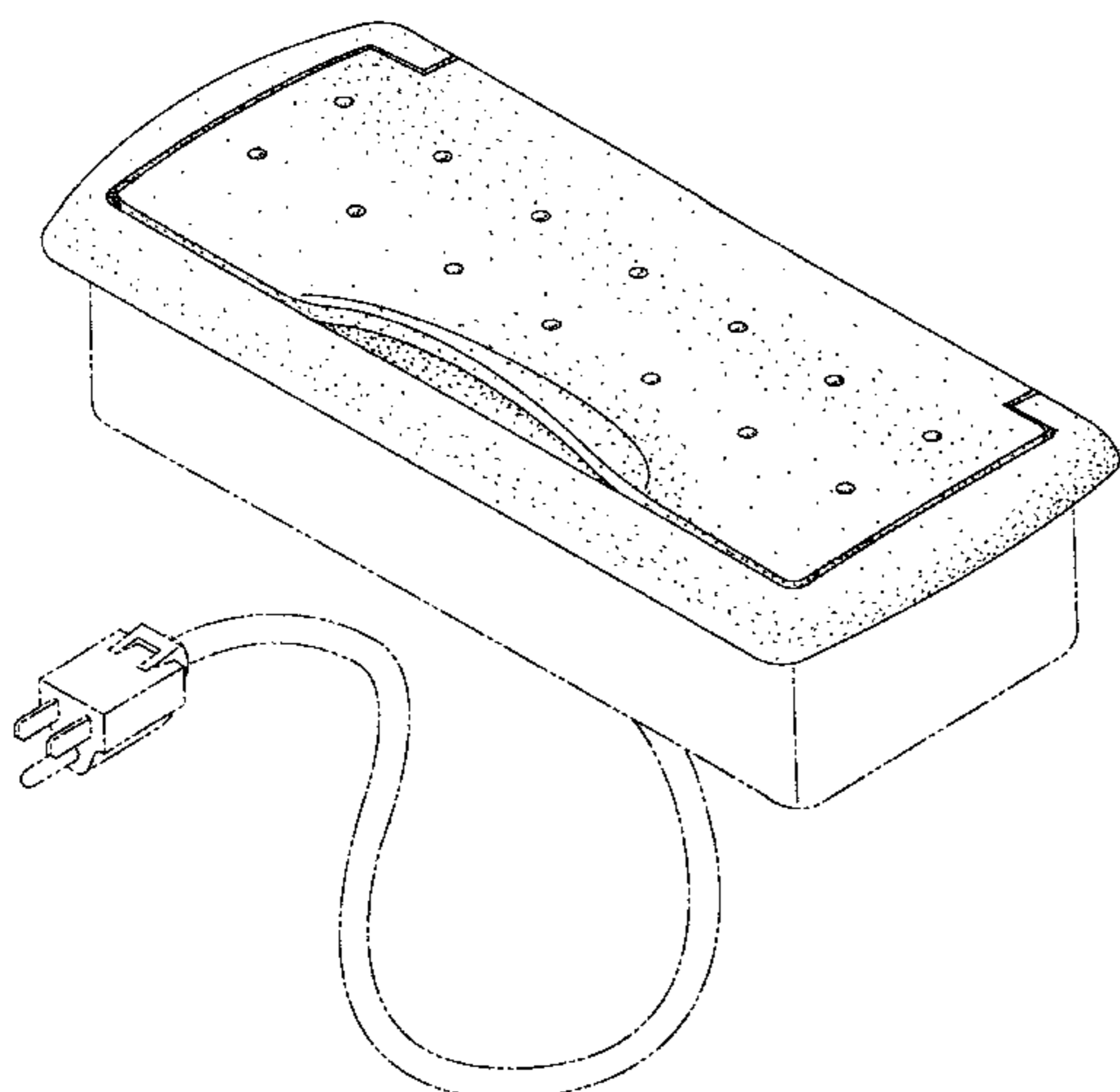

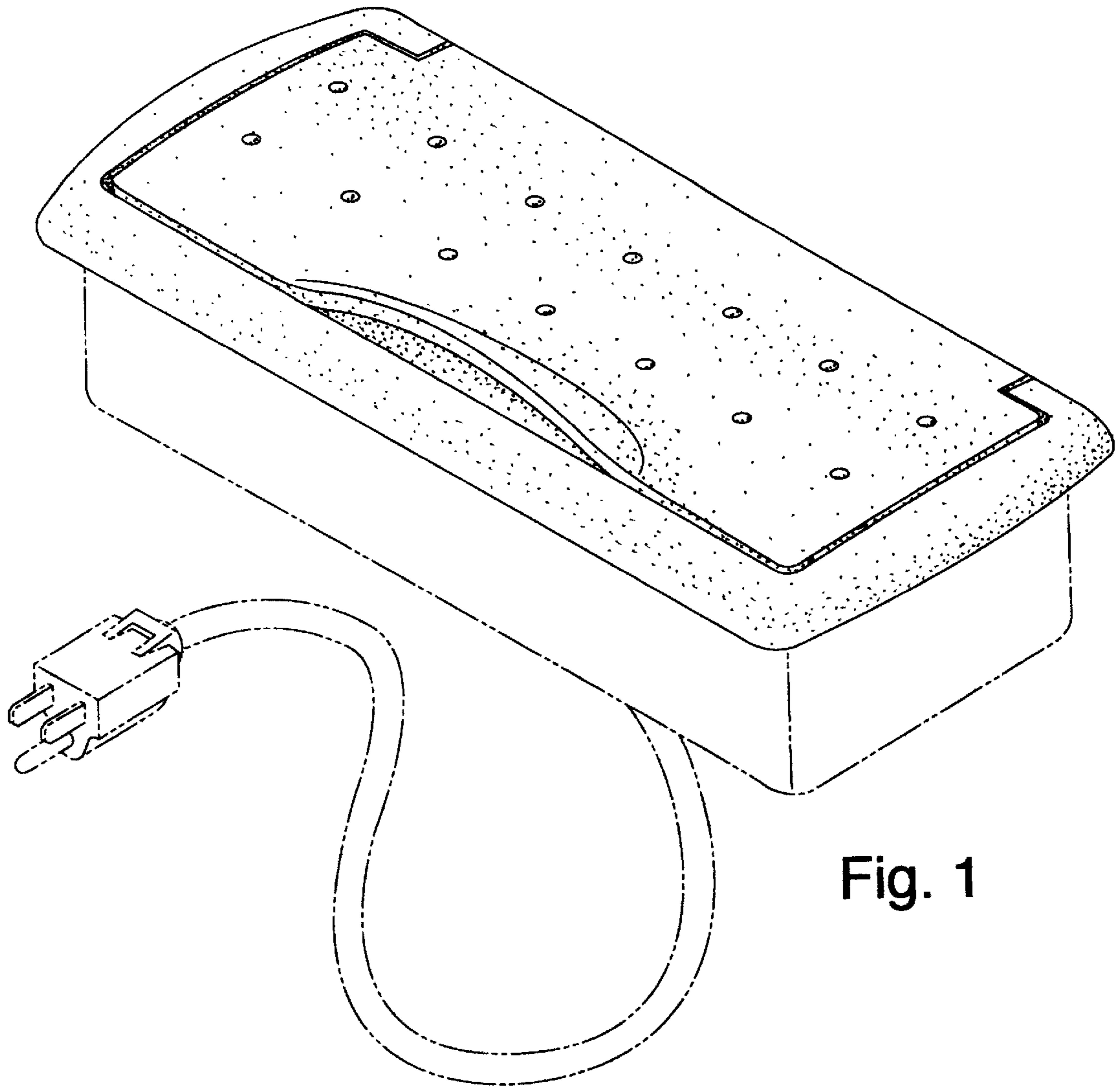

Fig. 1

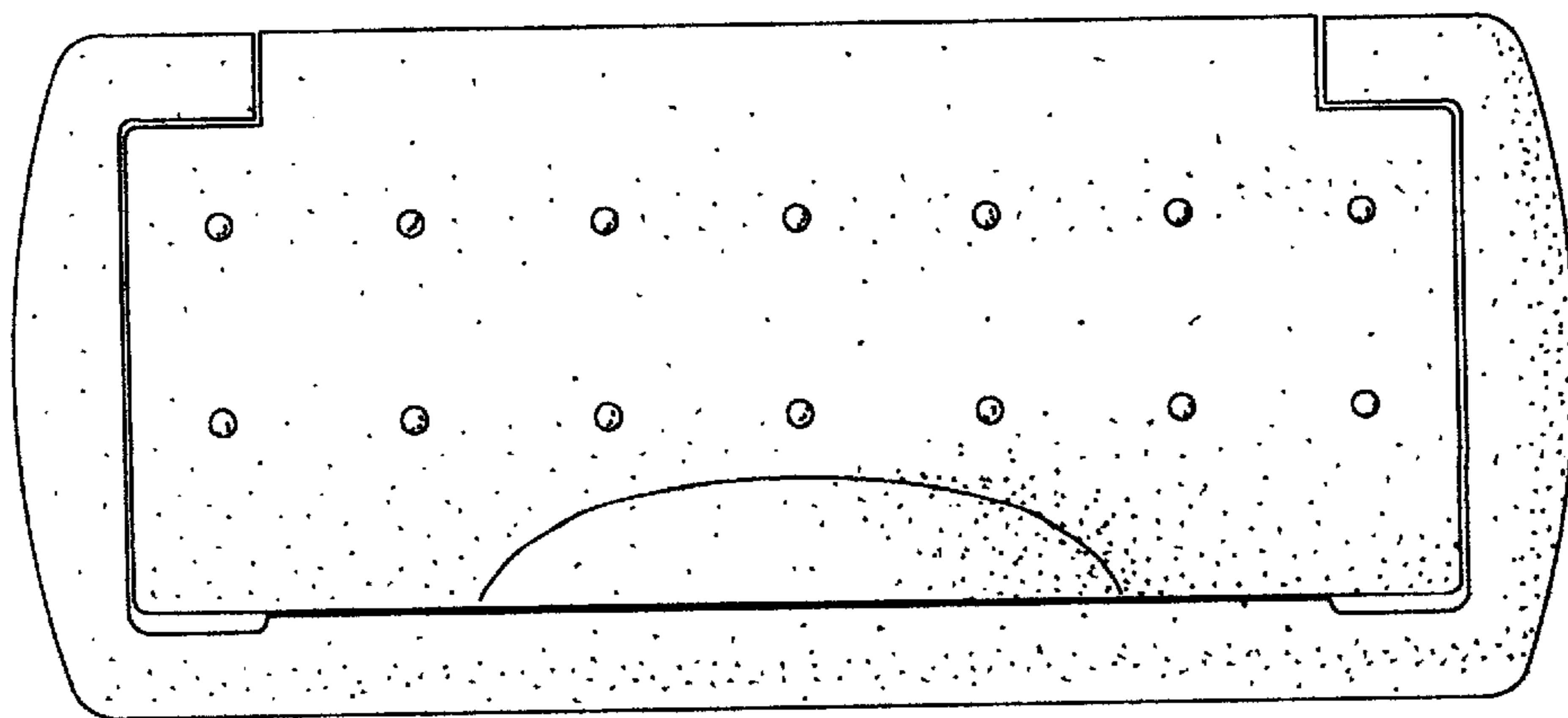

Fig. 2

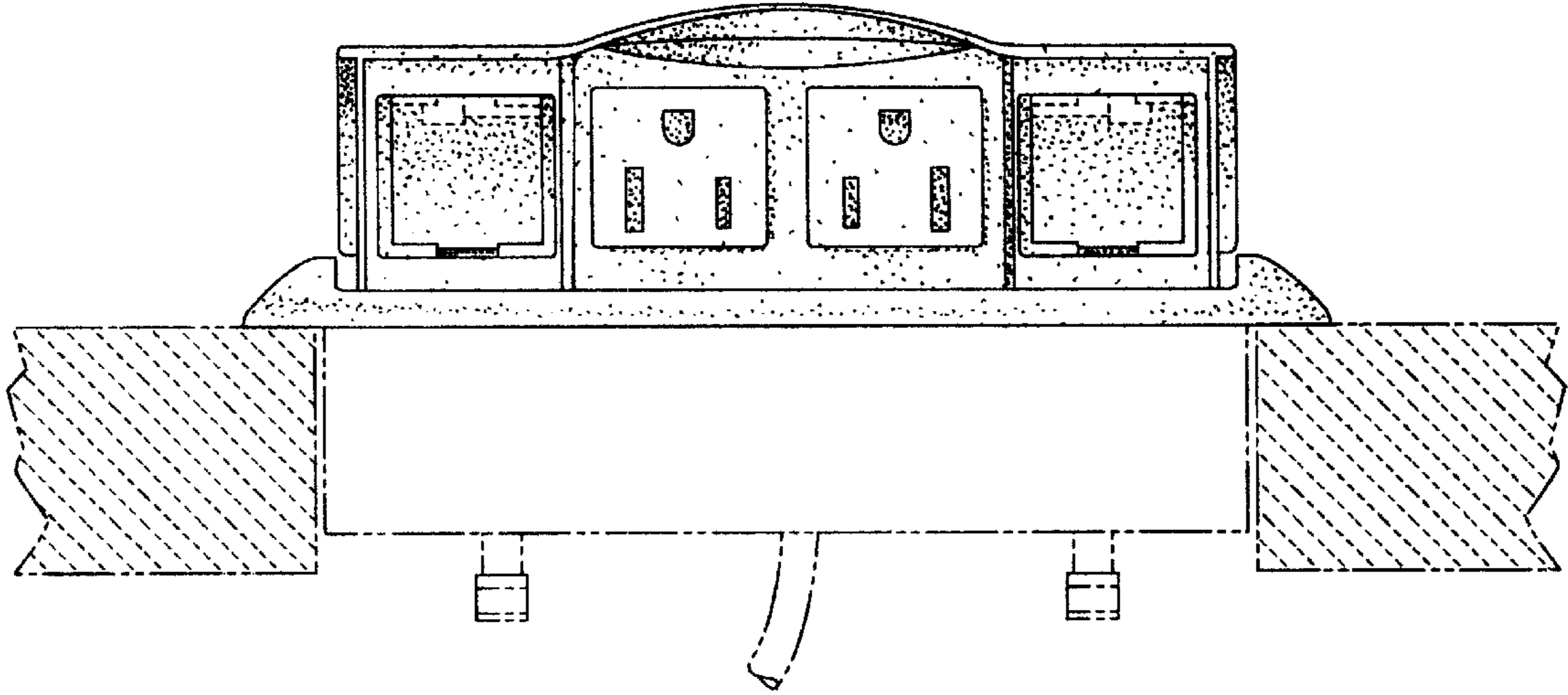

Fig. 4

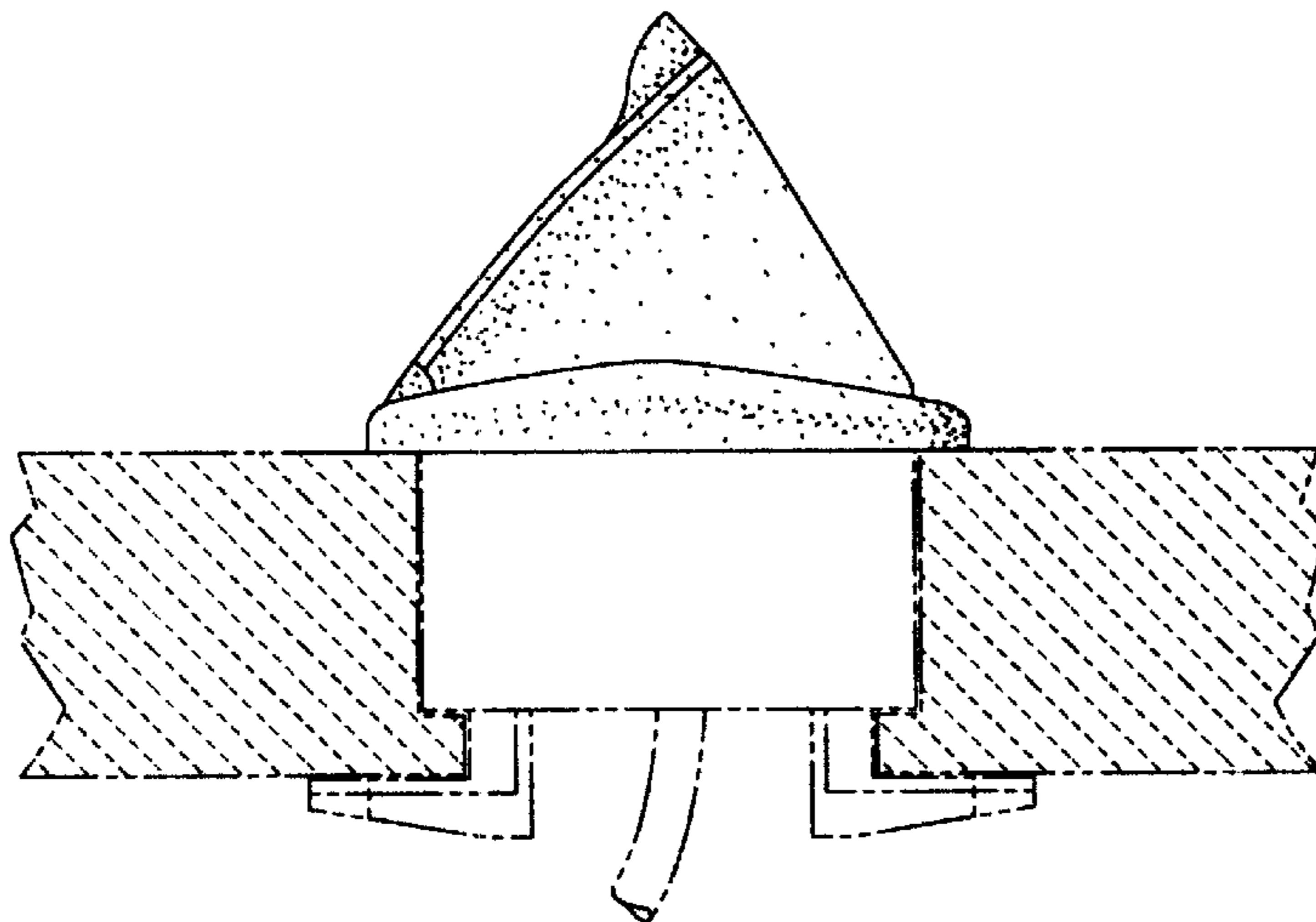

Fig. 3

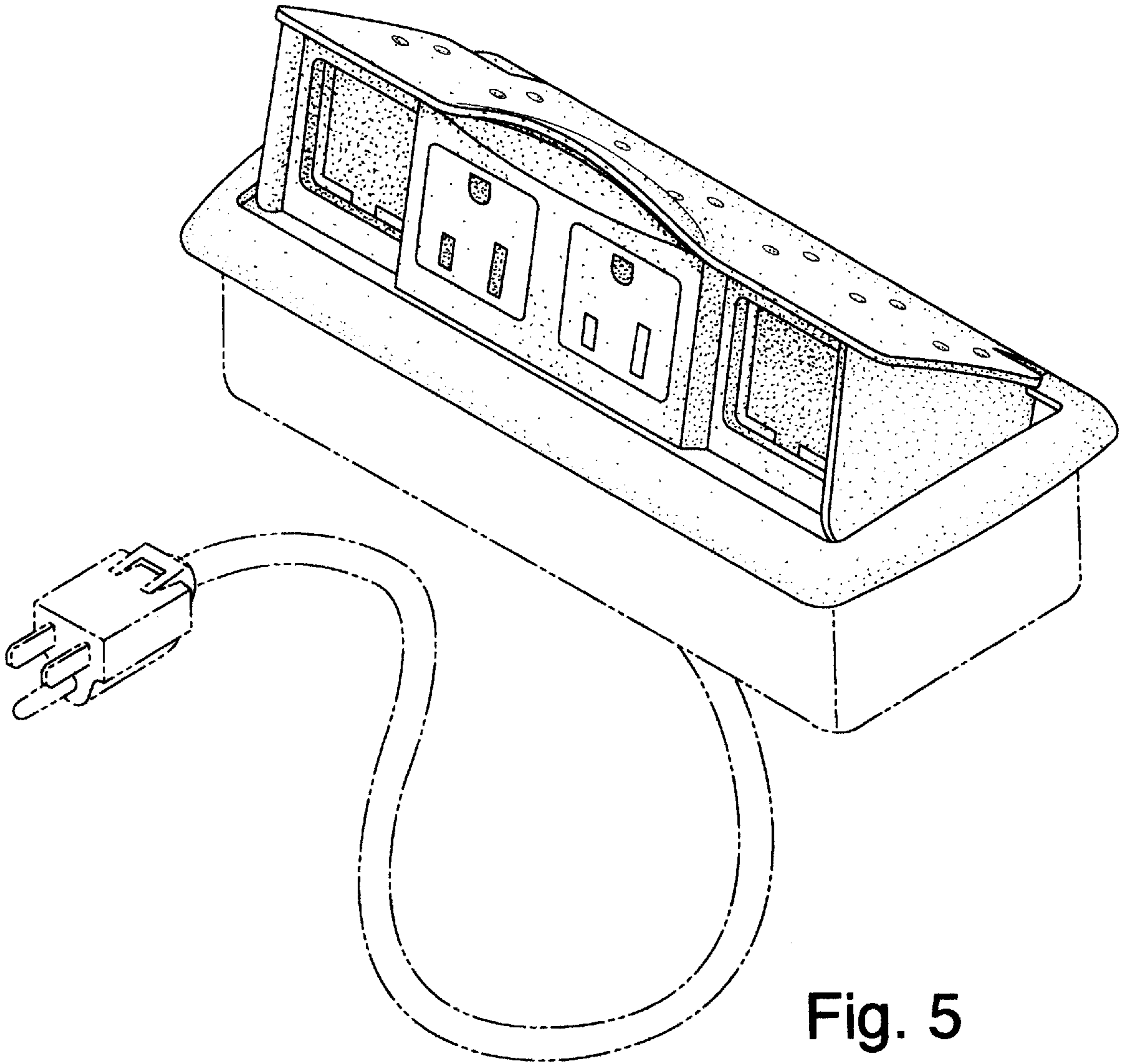

Fig. 5