



US00D472211S

(12) **United States Design Patent**  
**Tsergas**

(10) **Patent No.:** **US D472,211 S**

(45) **Date of Patent:** **\*\* Mar. 25, 2003**

(54) **NARROW GEAR BOX**

(75) Inventor: **Athanas N. Tsergas**, Wood Dale, IL (US)

(73) Assignee: **Molon Motor & Coil Corporation**, Rolling Meadows, IL (US)

(\*\*) Term: **14 Years**

(21) Appl. No.: **29/155,737**

(22) Filed: **Feb. 19, 2002**

**Related U.S. Application Data**

(62) Division of application No. 29/124,917, filed on Jun. 14, 2000, now Pat. No. Des. 461,164.

(51) **LOC (7) Cl.** ..... **13-02**

(52) **U.S. Cl.** ..... **D13/122**

(58) **Field of Search** ..... D13/118, 122; 310/83, 89, 99; 74/421 A, 606 R

(56) **References Cited**

**U.S. PATENT DOCUMENTS**

- 4,147,071 A \* 4/1979 Scribner et al. .... 74/421 A X
- 4,706,512 A \* 11/1987 McKernon et al. ... 74/421 A X
- 5,072,164 A \* 12/1991 Pruis et al. .... 318/468
- D327,051 S 6/1992 Schwartz
- 5,172,605 A 12/1992 Schwartz

- 5,256,921 A \* 10/1993 Pruis et al. .... 310/83 X
- 5,446,326 A \* 8/1995 Scheider ..... 310/83
- 5,737,968 A \* 4/1998 Hardey et al. .... 74/421 A
- 5,747,897 A \* 5/1998 Iwasa et al. .... 310/49 R
- 5,947,328 A 9/1999 Kovens et al.
- 6,028,384 A \* 2/2000 Billman et al. .... 310/83
- 6,054,785 A \* 4/2000 Kerdjoudj et al. .... 310/83 X
- 6,122,994 A \* 9/2000 Norfolk et al. .... 74/606 R
- 6,272,941 B1 \* 8/2001 Phillips ..... 74/412 R X

\* cited by examiner

*Primary Examiner*—Joel Sincavage

(74) *Attorney, Agent, or Firm*—Oblon, Spivak, McClelland, Maier & Neustadt, P.C.

(57) **CLAIM**

An ornamental design for a narrow gear box, as shown and described.

**DESCRIPTION**

FIG. 1 is a top plan view of a narrow gear box showing my new design.

FIG. 2 is a bottom plan view thereof.

FIG. 3 is a front elevational view thereof.

FIG. 4 is a rear elevational view thereof.

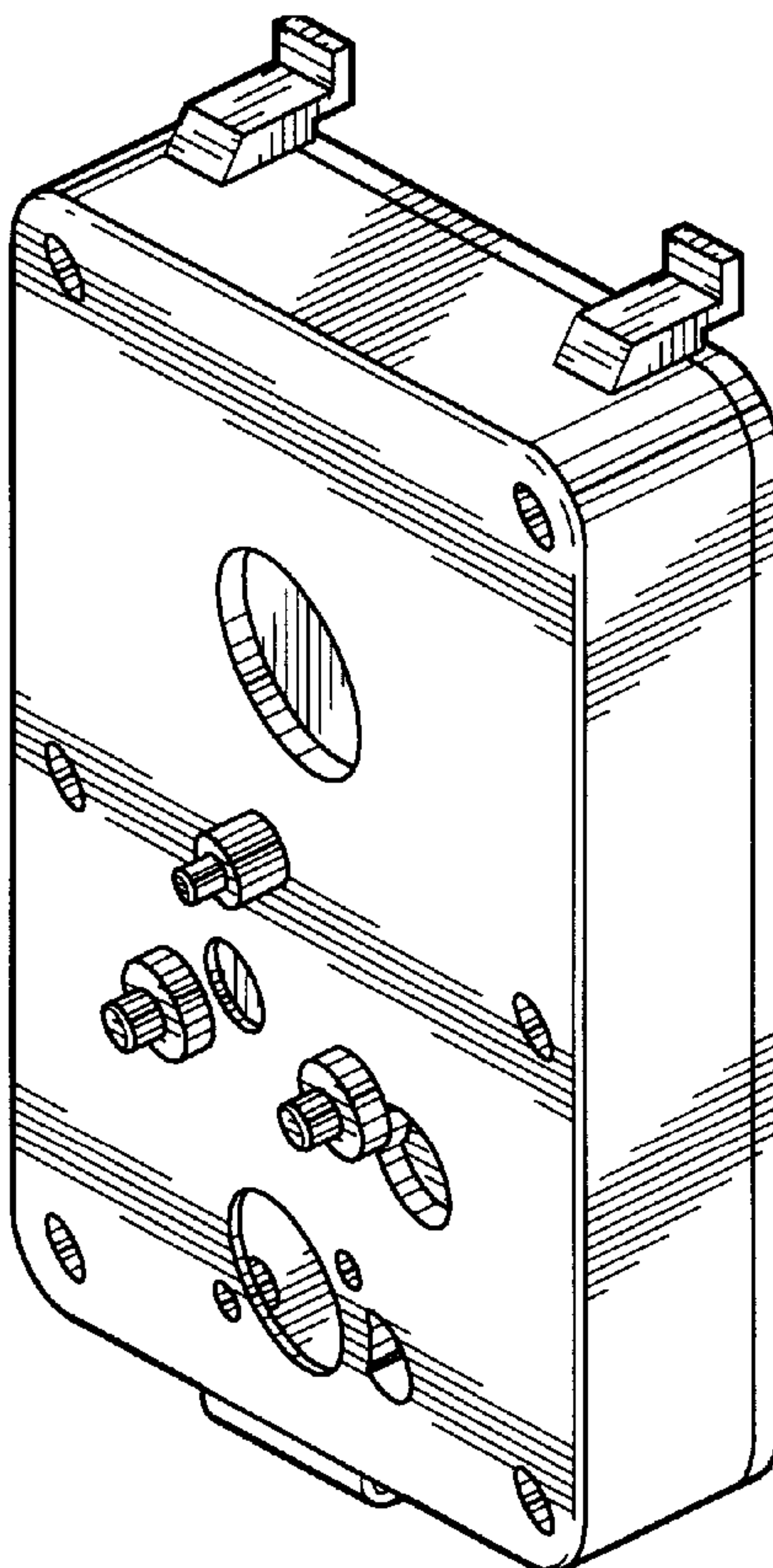
FIG. 5 is a left side view thereof.

FIG. 6 is a right side view thereof.

FIG. 7 is a top rear right perspective view thereof; and,

FIG. 8 is a bottom rear left perspective view thereof.

**1 Claim, 5 Drawing Sheets**



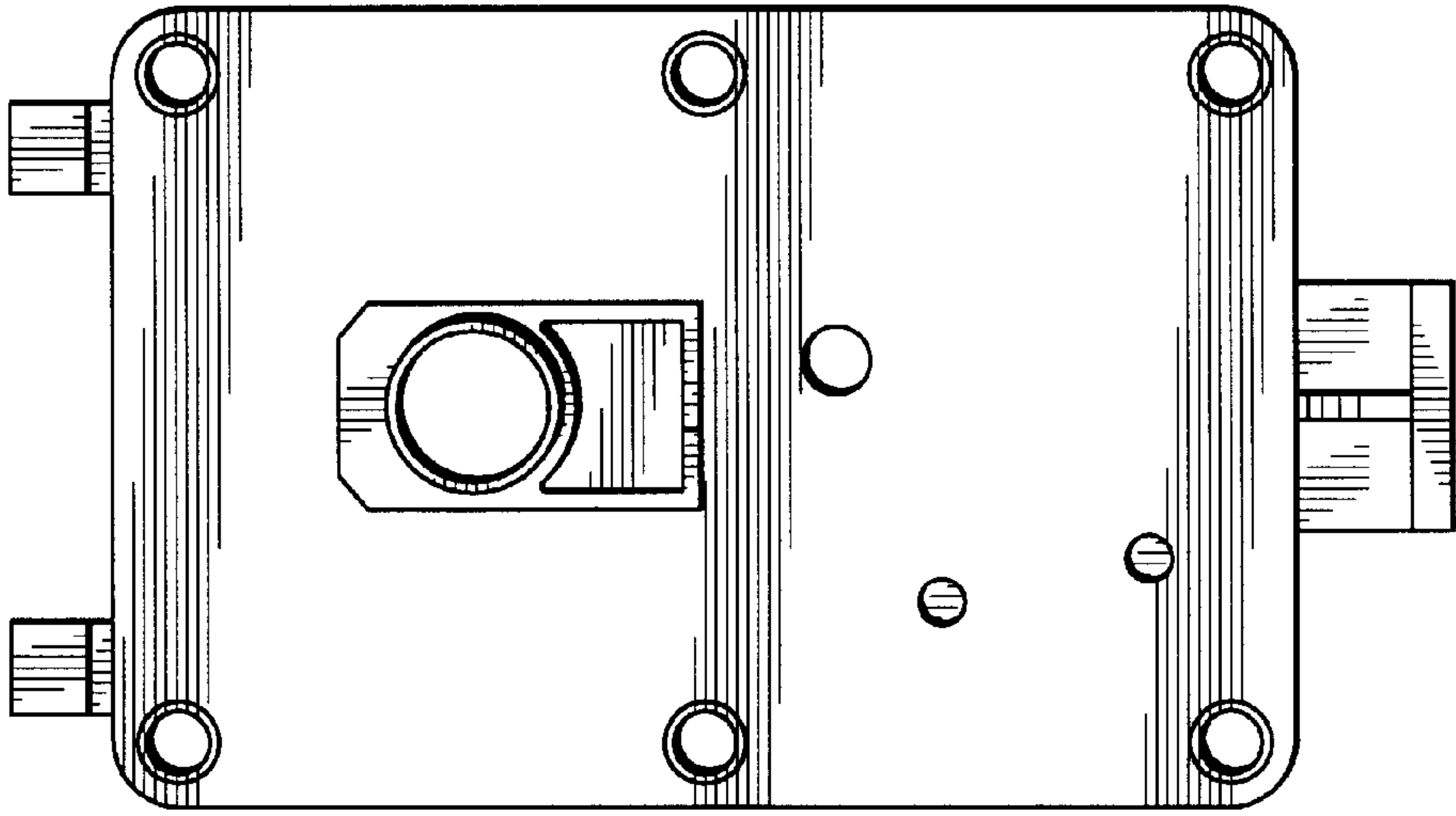


FIG. 2

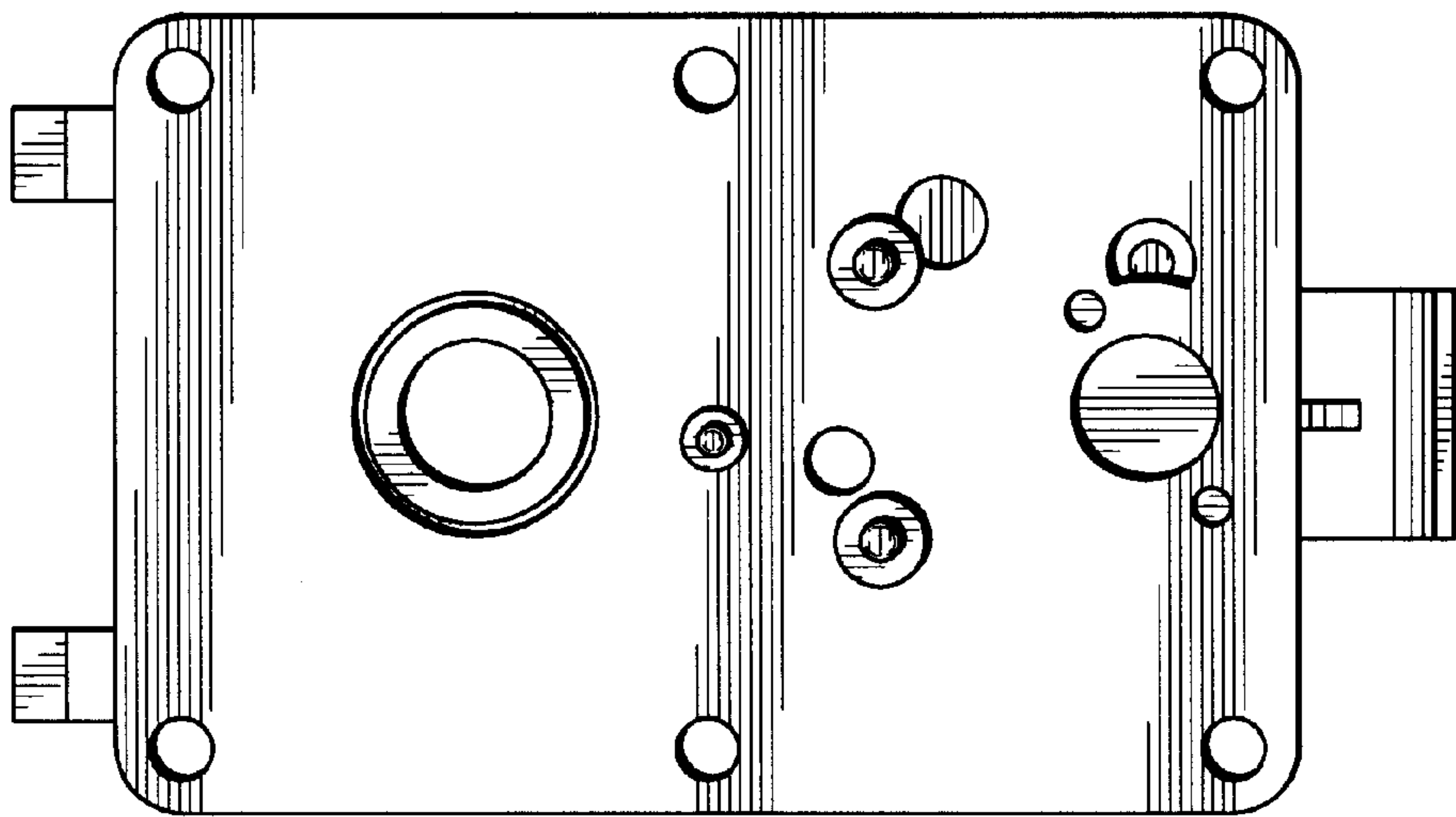
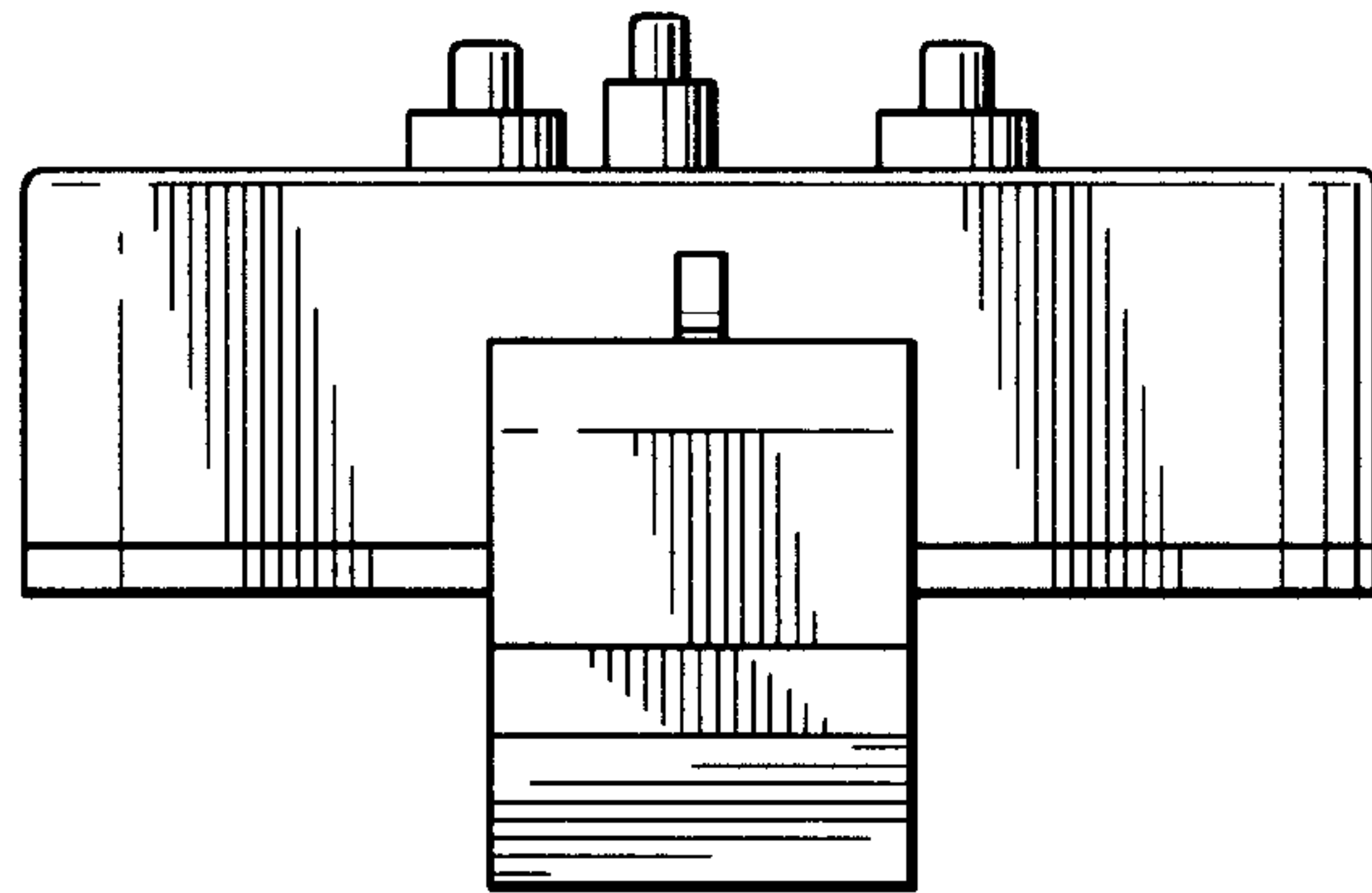
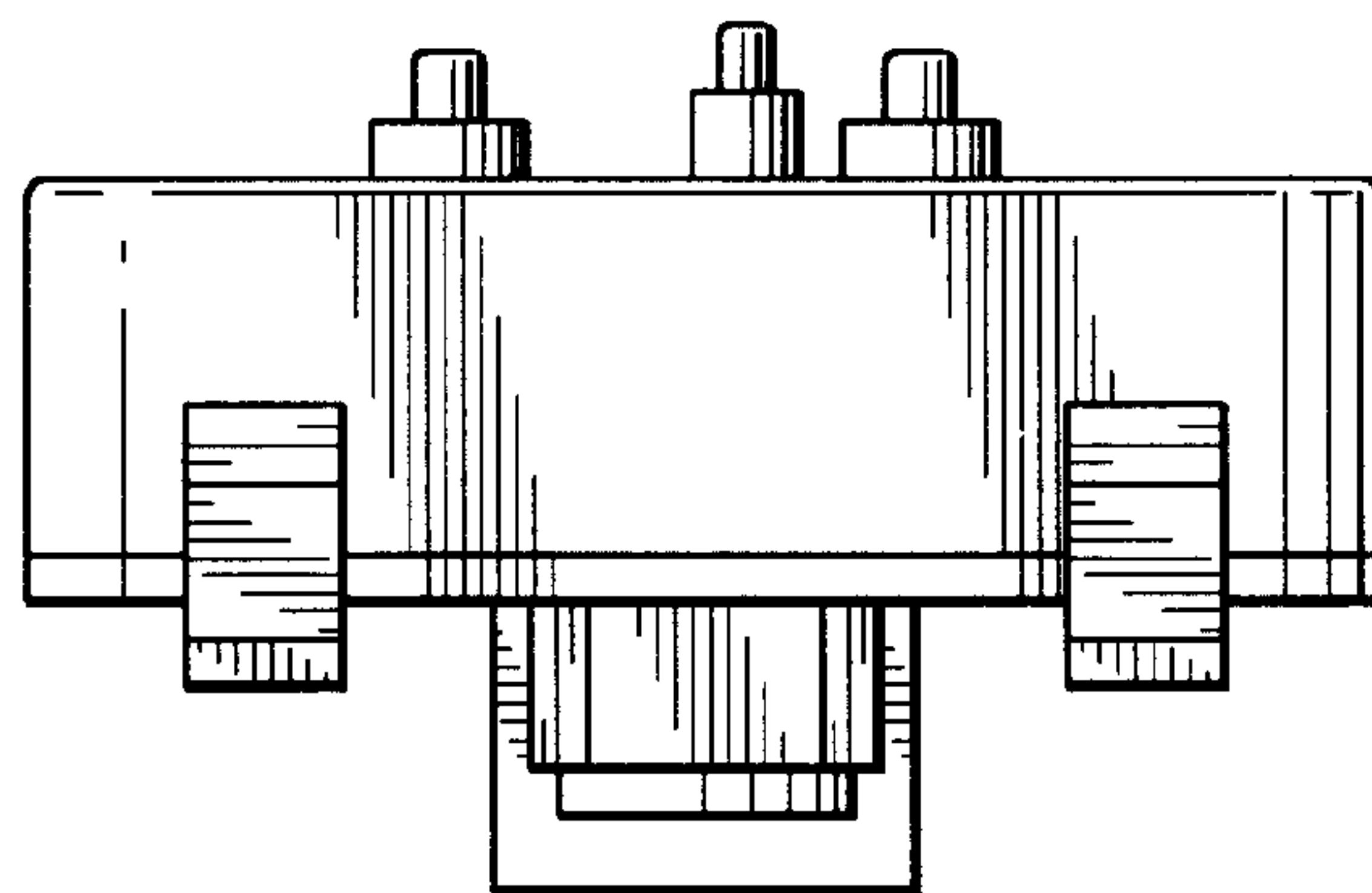


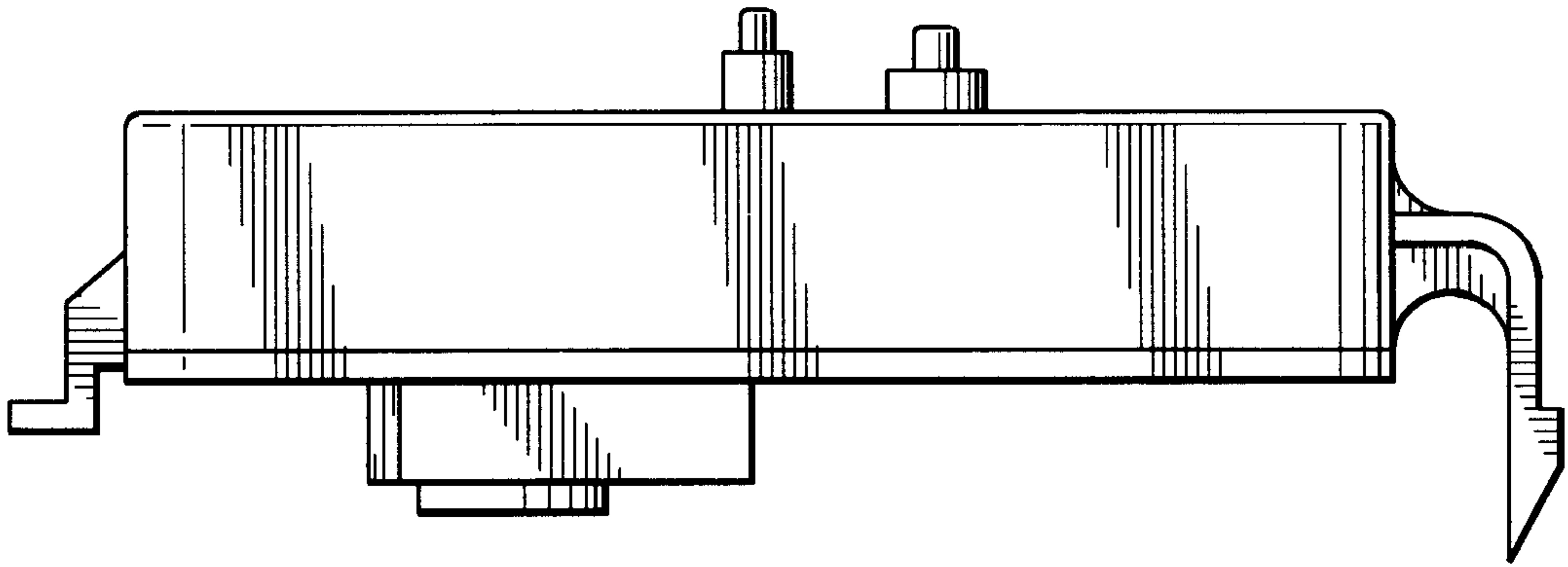
FIG. 1



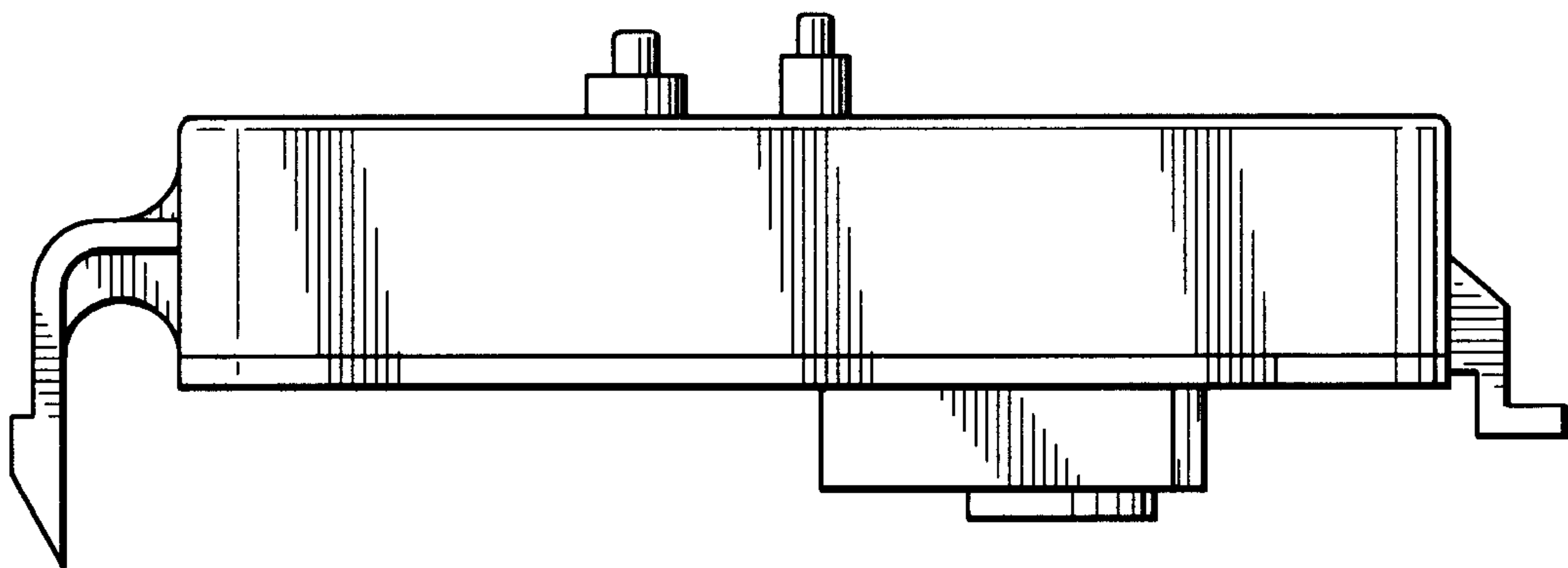
*FIG. 3*



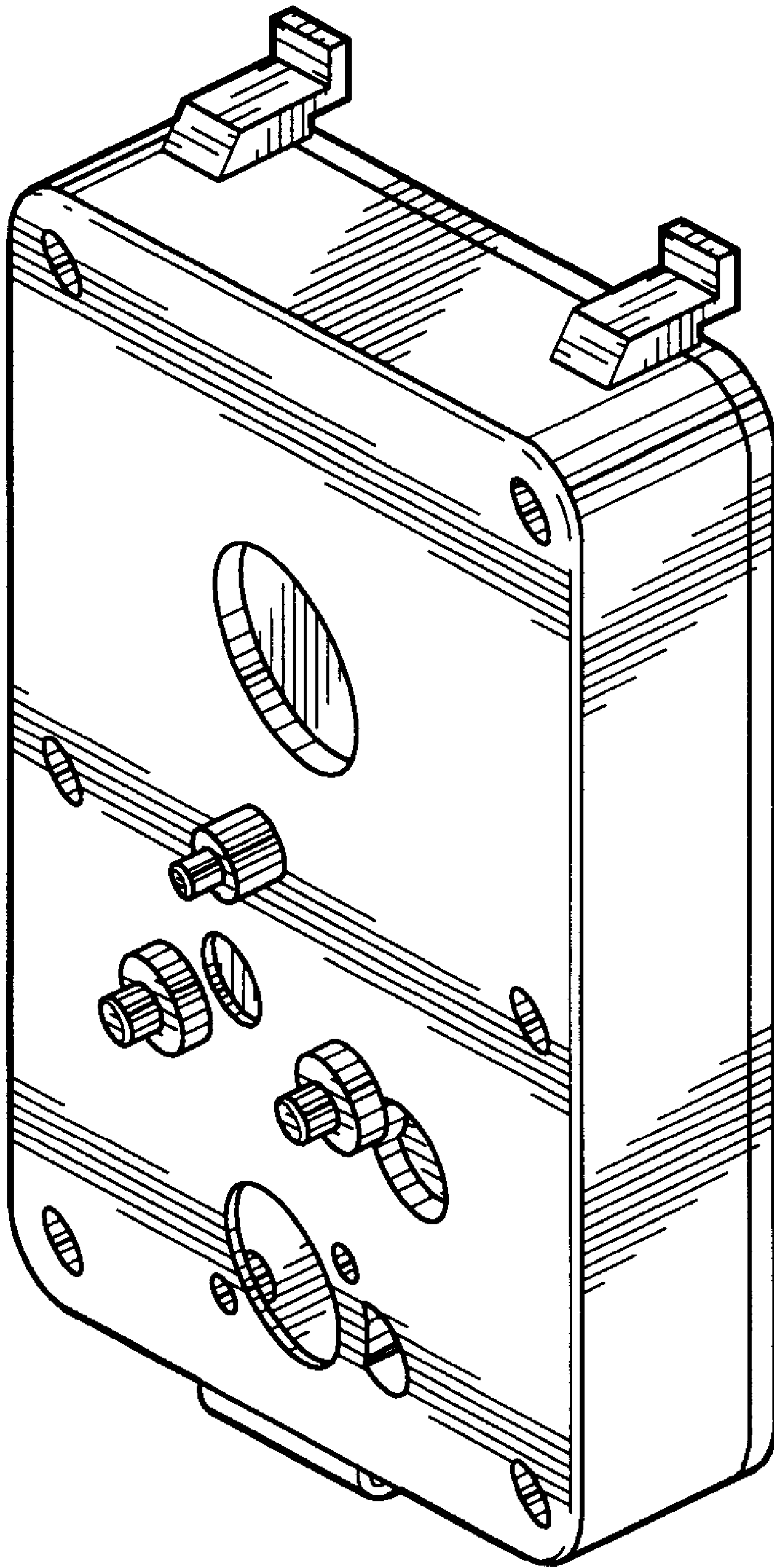
*FIG. 4*



*FIG. 5*

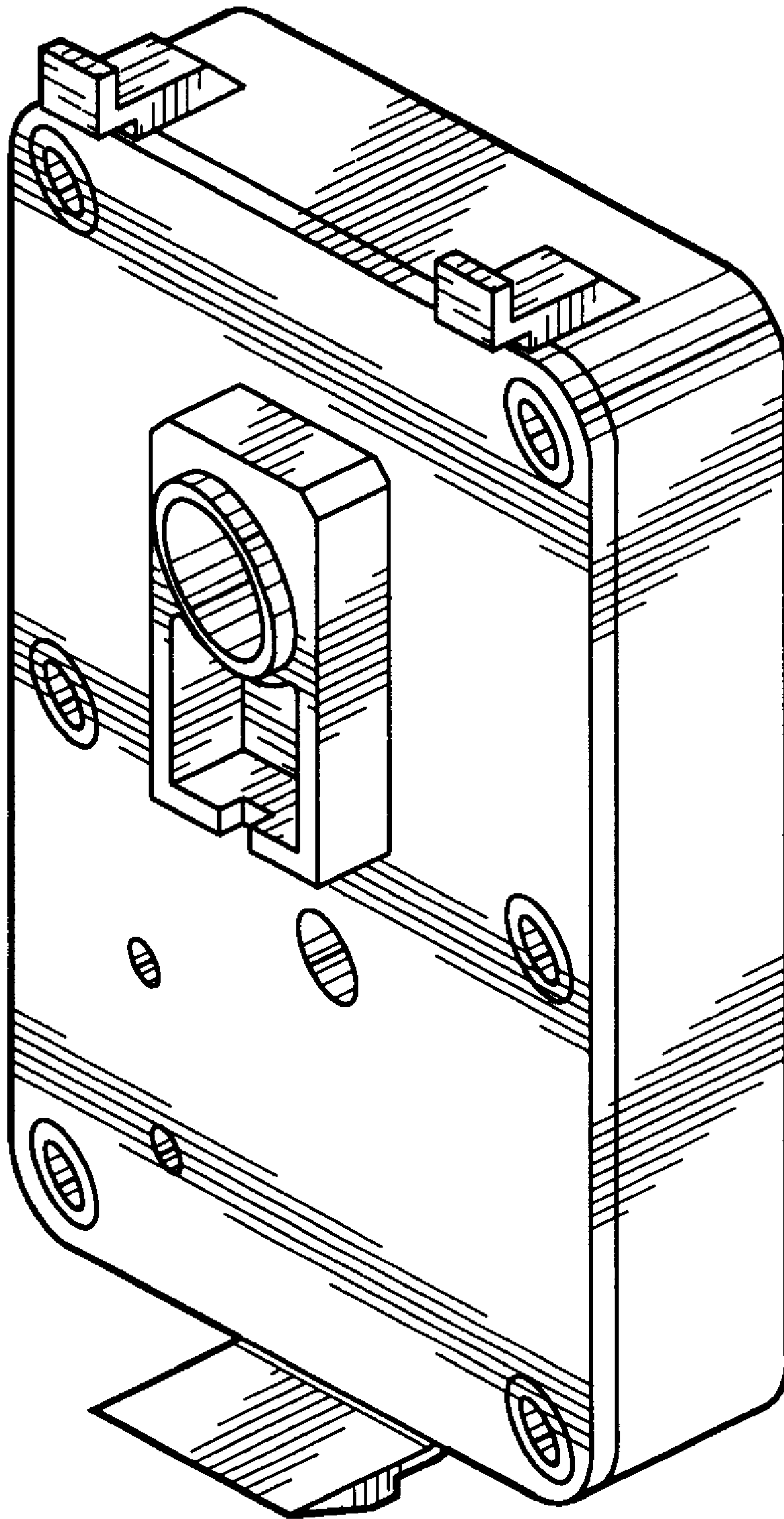


*FIG. 6*



*FIG. 7*





*FIG. 8*