



US00D472206S

(12) **United States Design Patent**
Endo et al.

(10) **Patent No.:** **US D472,206 S**

(45) **Date of Patent:** **** Mar. 25, 2003**

(54) **AUTOMOBILE TIRE**

(75) Inventors: **Kenichiro Endo**, Tokyo (JP); **Takeshi Masatomo**, Tokyo (JP); **Mitsutoshi Saeki**, Hiratsuka (JP); **Yukio Kuroda**, Hiratsuka (JP); **Masahiro Ebiko**, Hiratsuka (JP)

(73) Assignee: **The Yokohama Rubber Co., Ltd.**, Tokyo (JP)

(**) Term: **14 Years**

(21) Appl. No.: **29/159,160**

(22) Filed: **Apr. 17, 2002**

(30) **Foreign Application Priority Data**

Oct. 23, 2001 (JP) 2001-030951

(51) **LOC (7) Cl.** **12-15**

(52) **U.S. Cl.** **D12/600**

(58) **Field of Search** D12/551, 552, D12/553, 574, 586, 587, 588, 594, 595, 598, 600, 601; 152/209.1, 209.9, 209.13, 209.25, 209.28

(56) **References Cited**

U.S. PATENT DOCUMENTS

D328,268 S * 7/1992 Constant D12/586

D350,715 S * 9/1994 Labbe et al. D12/595
D386,729 S * 11/1997 Himuro D12/600
D397,650 S * 9/1998 Himuro D12/551
D427,951 S * 7/2000 Takei et al. D12/600

OTHER PUBLICATIONS

BFGoodrich Baja T/A Tire, Right Illustration, BFGoodrich Light Truck Tire Brochure.*

Star Highliner Premium Highway Traction Tire, 2000 Tread Design Guide, Jan. 2000, p. 112. 4/2.*

* cited by examiner

Primary Examiner—Robert M. Spear

(74) *Attorney, Agent, or Firm*—Rader Fishman & Grauer

(57) **CLAIM**

The ornamental design for an automobile tire, as shown and described.

DESCRIPTION

FIG. 1 is a front view of an automobile tire, showing the new design, the rear view, the top plan view and the bottom plan view each appearing the same as the front view;

FIG. 2 is a right side view of the automobile tire, and the left side view appearing the same as the right side view;

FIG. 3 is a fragmentary front view, showing in enlargement the portion of 3—3 in FIG. 1; and,

FIG. 4 is a sectional view, taken on line 4—4 in FIG. 3.

1 Claim, 1 Drawing Sheet

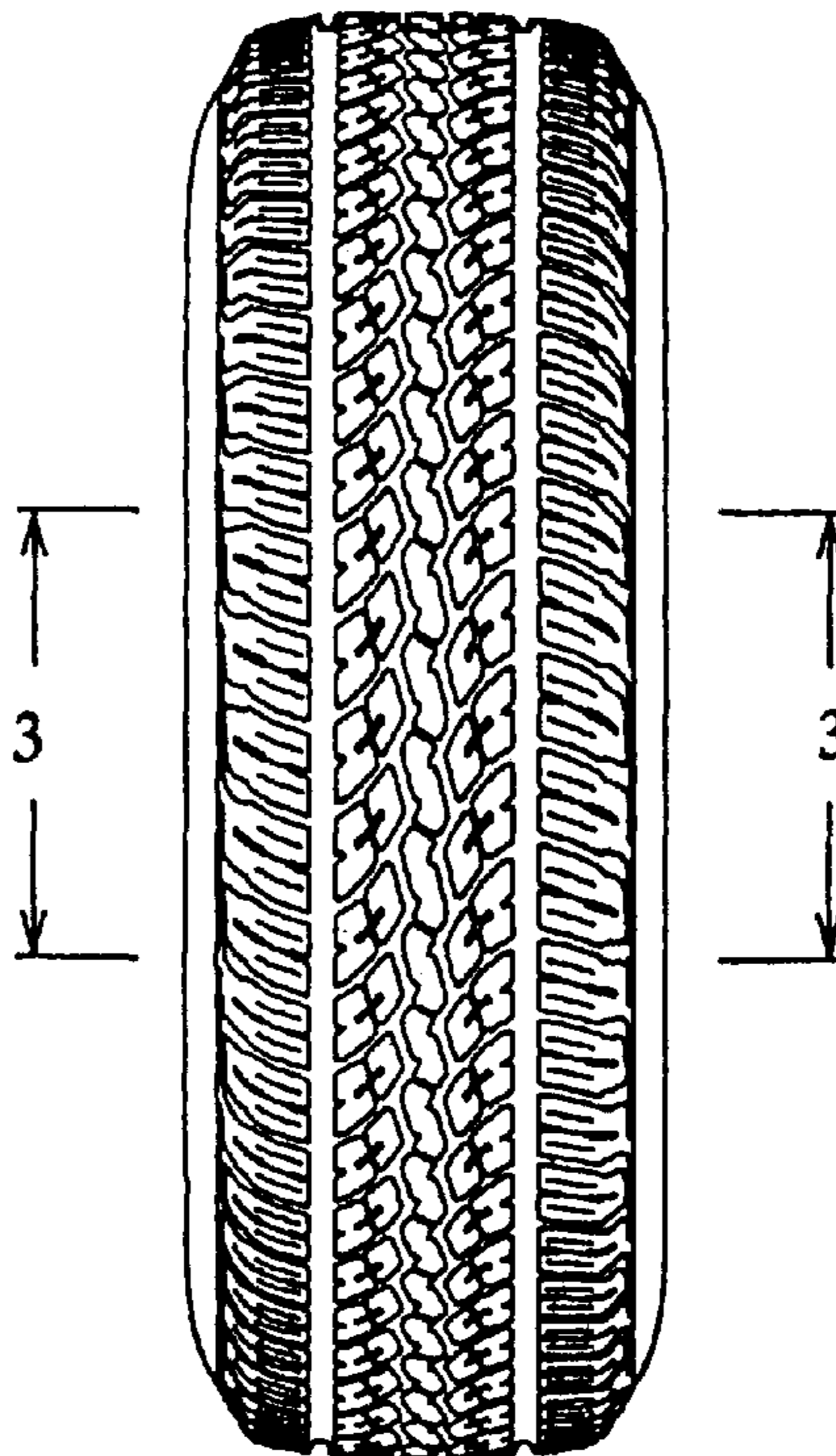

FIG. 1

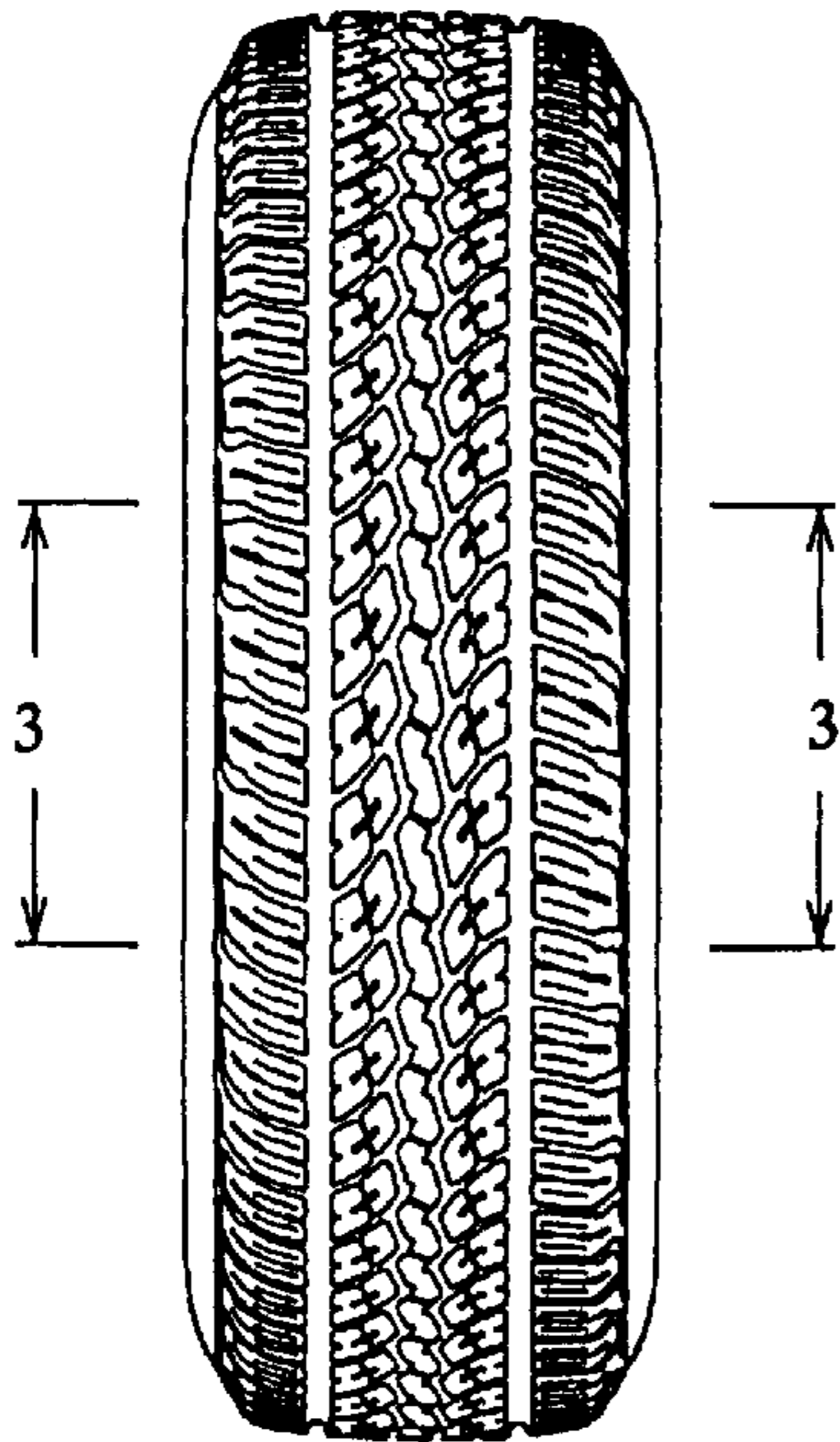

FIG. 2

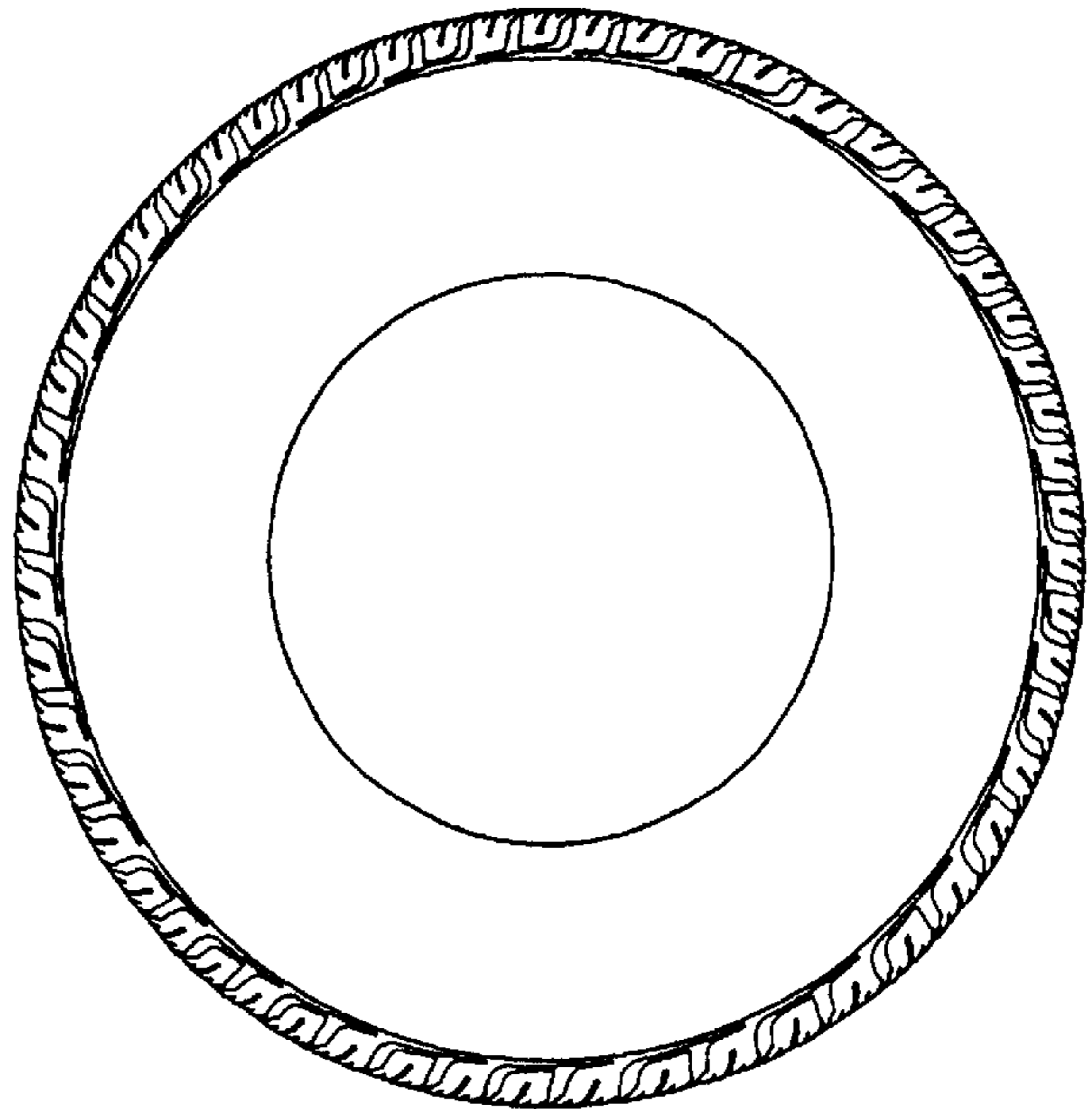

FIG. 3

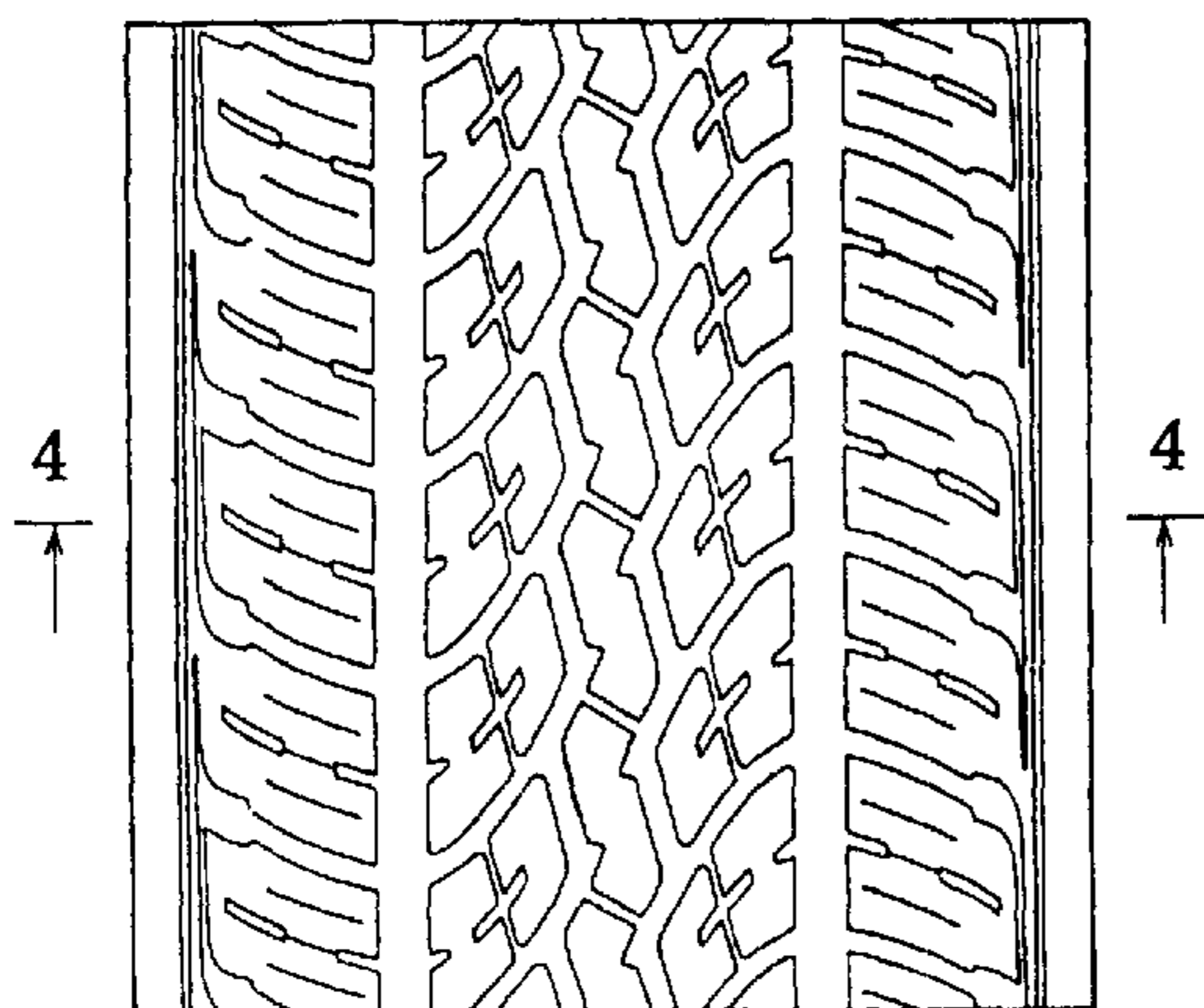

FIG. 4

